# The Daily Colonist.

*Vancouver Island's leading newspaper since 1858*

No. 132 — 120th Year | Victoria, British Columbia, Thursday, May 18, 1978 | 15¢ Daily, 30¢ Sunday


**Some sun, high 18**

Weather Details on Page 2

# Dividing nation: Everyone a villain

OTTAWA (CP)- Charges of dismantling the country were exchanged Wednesday during Commons debate on the federal budget and its controversial direct income tax rebates to Quebecers.

Finance Minister Jean Chretien, in an emotional speech, warned the opposition it could help divide the country by working against his efforts to make the federal government a strong leader in a new era of economic co-operation between all levels of government.

"With the weakening of federal institutions that is *a la mode*, the result may be that we will not have to hold a referendum to split up—you will have *de facto* separation," he said.

Sinclair Stevens, Conservative finance critic, accused the government of dividing the country into three blocks with its budget provisions for Quebec income tax rebates.

Stevens said the budget, under which federal funds will be paid to all provinces reducing their entire retail sales taxes, deniès Alberta federal benefits because the province has no retail sales taxes, gives Quebec special treatment because it has refused to cut its taxes on most items and lumps all other provinces together as participants in the federal plan.

"Our emperor (Prime Minister Trudeau) has divided Canada into three." Stevens charged.

The budget speeches followed a fiery question period indicating the dispute between Quebec and the federal government over sales tax cuts is far from over.

Trudeau assured the House he is prepared to meet Quebec Premier Rene Levesque to hear any counter-proposal to break the month-long dispute between the two governments over the sales tax reduction.

But Trudeau said Ottawa has no intention of agreeing to Quebec's demand for full federal reimbursement for its program of selected tax cuts.

He also turned aside opposition jibes that he has not even managed to convince his own Quebec caucus of the merit of the income tax rebate plan. He said his entire party supports the idea.

Quebec Liberal backbencher Serge Joyal, who Tuesday expressed discomfort with Ottawa's plan to circumvent Quebec City by sending rebates directly to taxpayers, backed away from the possibility of a confrontation Wednesday.

He told reporters that he supports Chretien, but still hopes the two governments will be able to negotiate a mutually agreeable settlement.

Both Trudeau and Chretien denied repeatedly and loudly opposition charges that Quebec is getting special treatment in the budget.

Trudeau said it mystifies him that MPs cannot understand that the federal offer to Quebec taxpayers of income tax rebates of up to $85 amounts to the same thing as offering eight other provincial governments federal funds to cover the cost of reducing their retail sales taxes.

In every province except Alberta, Trudeau said, the federal government is reducing the income tax it collects from every taxpayer by $100.

The prime minister explained that taxpayers in eight provinces would never see the effect of the cut in their income taxes because the $100 reduction is being

Page 2—Rebate

## Chretien sees federal role as lone bastion for unity

● Background of Ottawa-Quebec tax tiff. Page 35

*Chretien*

*. . . weakening a la mode*

## WOLFE ATTACKS TAX PACKAGE FOR QUEBECERS

Canadian Press

Finance Minister Evan Wolfe Wednesday joined critics of the recent tax deal worked out between the federal government and Quebec.

While Premier Bennett has refused to comment on the matter, Wolfe said in an interview he is not happy with the arrangement because it was not offered to the other provinces.

He said, however, that he would have rejected the deal had it been offered to B.C.

Under the deal announced Monday, the federal government will give tax rebates to Quebec taxpayers while other provinces will receive federal assistance in cutting sales tax.

Wolfe said B.C. agreed to an across-the-board sales tax cut because it is in line with the province's long-term economic goals.

The Quebec deal, he said, is not in line with those goals and is only a short-term solution to the problems facing the province.

Wolfe said he recognizes that Quebec has a different tax structure than the rest of Canada, but Ottawa's decision to change the formula may have an adverse effect on relations between the nine other provinces and the federal government.

### BENNETT WILL GO FOR A RIDE THIS SUMMER

## *Dayliner reprieve to year-end*

Premier Bennett Wednesday welcomed the Ottawa order extending the life of the Esquimalt and Nanaimo Railway passenger service to Dec. 31 as another victory for B.C.

"It allows us the time we need for the appeal and it gives us a new opporutnity to press our case with vigor," he said.

Bennett said he intended to travel the length of the E&N himself this summer "just to get a first-hand look at the service and the problems."

The Canadian transport commission originally ordered the CPR to continue the Vancouver Island service until June but said it had extended the order because the B.C. government had gone to the courts seeking continuance of the service.

Meanwhile T. C. Douglas (NDP—Nanaimo-Cowichan-The Islands), who is asking the Ottawa commission to review its decision to allow the railway to go out of business, said there was a growing demand for rail service on Vancouver Island.

In a letter to the commission he said there was also a desire to use the rail service to accommodate tourists during all seasons.

"A maintenance of the full passenger service, a reduction to acceptable levels of the fare charged, would result in a dramatic increase in both resident and tourist passenger travel," said Douglas.

A commission spokesman said in Ottawa that the group's railway transport committee issued an order last Friday for an extension until Dec. 31 to allow time for the appeal to be heard.

Bennett said earlier that if the government's appeal hadn't been heard by the June 30 deadline, he would ask for an extension.

Bob Skelly (NDP—Alberni) said in the Legislature Tuesday that CP Rail had cancelled all group tours on the E&N effective June 19 because of the expected closure.

Bennett said he would look into the matter.

Although the commission issued the extension last week, CP Rail in Vancouver hadn't heard of it when contacted Wednesday.

Don Collings, superintendent of passenger services, said it was incredible that he hadn't been informed.

In its original ruling, the commission said that the E&N passenger run between Victoria and Courtenay was uneconomic.

## Hydro 'leaks': Rhodes had a copy

James Rhodes, chairman of B.C. Hydro during the New Democratic Party government, was named Wednesday as one of four people holding confidential legal files which were leaked to the Vancouver *Province*.

But Hydro lawyer William Mitchell wouldn't go so far as to name Rhodes as the person who passed his personal legal diary on for publication.

In response to questions asked by crown corporations committee chairman Elwood Veitch, Mitchell said three copies of the confidential documents published or referred to by the *Province* were under lock and key in the Hydro building in Vancouver.

A fourth set, he said, was prepared in summarized form for Rhodes after he was appointed Hydro chairman by the NDP government.

Still refusing to even hint that Rhodes was responsible for the leak, Mitchell said he was confident Hydro offices were "secure."

"The only copy of the documents to go off the (legal) floor (of the Hydro building) went to Mr. Rhodes," Mitchell said.

Veitch said after the meet-

Page 2—Hydro

—AP

***U.S. Jews protest jet fighter sale to Arabs***

Several hundred American Jews, most of them students who travelled to Washington in chartered railway cars, demonstrated outside White House Wednesday to denounce President Carter's decision to sell jet fighters to Egypt and Saudi Arabia as well as Israel. Seven of the demontrators chained themselves to fence at White House but guards allowed them to stay there. They later decided to move voluntarily.

## Army stops tally in Dominican vote

SANTO DOMINGO (UPI) — Dominican Republic election authorities announced plans Wednesday night to resume counting presidential votes, ending a halt imposed by the military as President Joaquin Balaguer seemed on the brink of defeat.

The National Election Commission, in a radio broadcast that appeared to put an end to the threat of a military coup, announced plans to resume the count but did not give any details.

"The people must have confidence that the commission will take all measures to ensure that the final result represents the expression of the will of the people," the broadcast said.

The armed forces halted the ballot-counting and sealed Electoral Commission headquarters before dawn Wednesday when it appeared Balaguer would lose to his opponent, cattle-raiser Antonio Guzman.

A military communique saying a coup was not being carried out failed to clarify the electoral situation earlier in the day.

The action touched off a strenuous round of diplomatic pressure on the military command and the Balaguer government by U.S. officials and a team of high-level observers from the Organization of American States.

Guzman emerged from hiding earlier in the day to proclaim himself president-elect on the basis of partial results released before the military action.

He appealed to President Carter to extend his human rights campaign to the Dominican Republic by insisting that "the peoples' will" be respected.

The army halted the vote counting at around 4 a.m. when it became apparent that the left-wing Guzman was leading by a 2-1 margin over Balaguer.

## *Parizeau hint shakes dollar*

MONTREAL (CP) — The Canadian dollar's upward move on New York money markets came to a sudden end Wednesday on the heels of a declaration by Quebec Finance Minister Jacques Parizeau that an independent Quebec might adopt a separate currency.

The dollar, which had climbed above 90 U.S. cents this week for the first time since February, dropped Wednesday to 89.96 U.S. cents from the previous day's close of 90.35 U.S. cents.

Traders said Parizeau's statement, made Tuesday during a meeting with Montreal businessmen, caused a "flurry of selling" when it became known Wednesday morning.

"Parizeau's comments reminded U.S. investors of the political uncertainty in this country," said one senior trader.

But in New York Wednesday, Premier Rene Levesque said the latest drop in the Canadian dollar has nothing to do with Quebec or the prospect of Quebec separation.

Leaving a meeting of the Council on Foreign Relations, Levesque said he has talked with many financial experts both in Canada and the U.S. and they discount Quebec as an important factor in the drop.

## Retaliation prepared if fish deadline unmet

OTTAWA (CP) — The government is preparing to move quickly to restrict American fishermen in Canadian waters if the U.S. cannot guarantee by May 26 it will abide by a reciprocal fisheries agreement, federal officials said Wednesday.

In the likelihood the U.S. won't respond fully to Canadian requests, Canada probably will block U.S. fishermen in proportion to restrictions on Canadians, the officials said at a briefing for reporters.

Action by Ottawa could come within days of the May 26 meeting in Washington of negotiators for both countries. The ultimate would be a complete shutdown of American fishing in Canadian waters.

Canada has asked the U.S. to live up to commitments in the reciprocal agreement worked out in April but still awaiting congressional approval. The agreement extends the zone for British Columbia salmon trollers off Washington state.

Canada also wants the Americans to reduce catch levels for cod and haddock and institute a management of pollock and scallops on Georges Bank off the East Coast.

U.S. officials say it is unlikely the fisheries dispute will be resolved by May 26.

However, Canadian officials say "Canada can't allow the U.S. to drag things out indefinitely."

Page 2—Ottawa

## Inside


*Dissident's wife stripped at court* —Page 3

*Seattle's Sonics reach NBA finals* —Page 14

*Cablevision firms warn of $1 hike* —Page 36

*Canada wants more of space action* —Page 39

| | |
|---|---|
| Background | 5 |
| Bridge | 50 |
| Classified | 49-59 |
| Comics | 42 |
| Crossword | 52 |
| Editorials | 4 |
| Entertainment | 46, 47 |
| Family | 18-22 |
| Finance | 6-9 |
| King Fisherman | 61 |
| Marine Calendar | 62 |
| Names in the News | 36 |
| Provincial Court | 38 |
| Sports | 10-15 |
| Your Good Health | 21 |


## *Vernon video-trial will be first to show tape of impaired driver*

VERNON (CP) — RCMP spokesmen said Wednesday that a forthcoming impaired driving trial will be the first in Canada to use video tape of the behavior of impaired drivers as evidence in a prosecution.

Officials said that the provincial attorney-general's office had given legal clearance to the project. A specific trial date has not yet been set.

Constable Ed Hill, Vernon RCMP crime prevention officer, and city prosecutor Lorne Williamson said the system had been used with considerable success in the United States and they had recommended it be adopted here.

Hill said American officials estimated 90 per cent of the videotaped drivers plead guilty, compared with 30 per cent of charged drivers who plead guilty in Canada.

The first three impaired drivers to be taped here were recorded with equipment borrowed from an electronics firm.

The corridor to the breath-test room in the RCMP office has been marked with black lines which are used to conduct four basic balance tests on the driver while the camera records his performance.

If he refuses to take the tests, his behavior and conversation are recorded.

## Zaire rebels advance as Americans escape

KINSHASA (AP) — Rebel tribesmen were reported gaining ground Wednesday in southern Zaire, stranding 2,500 foreigners behind their lines, but American officials said a surprise ground-and-air rescue mission managed to evacuate most Americans from the embattled area.

In this capital city, more than 100,000 dancing and chanting Zaireans rallied in a stadium in support of President Mobutu Sese Seko's pro-West government and to denounce alleged Cuban and Soviet support for the rebels.

Meanwhile, the central government and rebel invaders accused each other of murdering whites in the war zone.

Foregn ministry spokesman Alfred Cahen described the 2,000 Belgians, 400 French citizens and various other foreigners in the Kolwezi area as hostages of the rebels.

Some reports here said the secessionists in mineral-rich Shaba Province were breaking out of their Kolwezi salient and moving toward the government's important air base at Kamina, 208 kilometres (130 miles) to the north.

The American rescue operation was mounted by the construction firm Morrison-Knudson of Boise, Idaho, which is building a power project near Kolwezi and employs most of the Americans in the area.

# Hydro leaks

From Page 1

ing that he wanted to study the Hansard transcripts of the hearing to "see exactly what Mitchell said" before contacting Rhodes officially.

"But we will probably contact him," he said. "And if necessary wel'll ask him to appear."

Rhodes told reporters later that he wouldn't object to appearing before the committee if he thought it would help. He declined further comment, saying he preferred not to conjecture on which one of the four copies of the confidential documents found its way into public print.

Earlier, Mitchell said many of the items in his personal legal diary were his personal opinions, recorded at the time for his own guidance and reflecting to a degree on other people, something he was reluctant to do "when they are not here."

Engineering problems, such as the collapse of a trench and unusual settling at one end of the dam site, also contributed to some of the $3 million in overruns on the Duncan Lake Dam in the mid-1960s, Mitchell said.

He was responding to committee member Dennis Cocke (NDP—New Westminster) who wanted to know why a contract won with a bid of $15.9 million cost $18.6 million.

Hydro's chief project engineer Ed Quirck said the Duncan Dam was built under the Hydro engineers' cost estimates.

Other costs, such as clearing the reservoir and corporate overhead and interest, put the final price tag of the Duncan project at $29.3 million, he said.

The committee investigation was sparked by a series of questions on Hydro tendering practices asked by two Vancouver *Province* reporters.

Hydro chairman Robert Bonner, who said earlier he knows nothing about alleged massive overruns on Hydro projects, said Wednesday he does not expect the committee to uncover anything of significance.

Bonner said, however, he doesn't think the proceedings are a waste of time because they will help the public understand Hydro operations.

Mitchell also agreed to provide the committee with copies of all the leaked documents.

## *COFFEE BREAKS ADDED $60,000 TO DAM COSTS*

Coffee breaks on the Duncan Lake Dam project cost provincial taxpayers $60,000, the crown corporations committee was told Wednesday.

The committee was also told that at that price, the taxpayers got a bargain.

The coffee-break matter, a cause celebre in the late 1960s when it first came to light, was revived when Hydro officials were explaining to the committee how the Duncan dam cost came to exceed estimates by several million dollars.

One of the big items, they explained, came with the introduction of the Canada Pension Plan, another was hefty construction wage increases, automatically handed to workers on Hydro contracts because of a "sweetheart" clause.

And among more than $500,000 in extras claimed by the contractor was around $200,000 for the coffee break, due to increased "down time" on heavy equipment.

Hydro beat the contractor down to $60,000—and that didn't include the sugar.

# Ottawa readies retaliation

From Page 1

Canada and the U.S. are trying to reach agreement on a treaty to settle disputed maritime boundaries arising from their 200-mile fishing limits. Discussions on the treaty are to resume this summer and are also to produce a long-term reciprocal fisheries agreement.

However, if the two nations aren't able to work out a 1978 interim agreement, there won't be the display of muscle that Iceland and England tried on each other in their cod war a few years ago.

They were disputing the legality of Iceland's 50-mile limit. Canada and the U.S. don't question each other's zones, only where boundary lines should be drawn in four places.

"What we're talking about is competitive overfishing with fleets from both sides attacking the resource (fish stocks)," one official said. That type of overfishing in disputed areas will be to the long-term detriment of fishermen who depend on those waters.

The officials said the East Coast problems could be straightened out at a meeting in Halifax of a joint Canada-U.S. consultative committee.

Basically, Canada says it is restraining its Georges Bank fleet while the U.S. has not made its fishermen follow any conservation measures.

But the West Coast dispute over salmon fishing seems to be a basic problem of communications over the Swiftsure Banks at the mouth of Juan de Fuca Strait.

Under the terms of the reciprocal agreement, fishing areas can be closed for conservation purposes after consultation between the two nations.

However, on the eve of the start of the salmon fishery on Swiftsure, the U.S. requested a closure for conservation purposes. Canada said its tests disputed these claims but it closed the inner quarter and asked the Americans to produce some facts.

The Americans replied to the Canadian request with another formal demand for closure of Swiftsure and no details. They have yet to supply Canada with any reasons.

But U.S. officials said Canada has jeopardized chances for extended salmon fishing off Washington state by refusing to close Swiftsure Banks when asked. Canada insisted on the increased fishing because of restrictions placed on B.C. trollers last year.

Saying they were still not convinced of any conservation arguments backing closure of the banks, Canada shut off Swiftsure Monday as part of its ultimatum for May 26.


THE MILD-MANNERED WHISKY.

Five year old Very Mild.
Our name tells you all
you need to know about
our whisky.


## British Tory elder Selwyn-Lloyd dies

LONDON (AP) — Lord Selwyn-Lloyd, British foreign secretary from 1955 to 1960 and an elder statesman of the Conservative party, died Wednesday at his home n Oxfordshire, his family said. He was 73. He was foreign secretary at the time of the British-French-Israeli invasion of the Suez Canal in 1956, chancellor of the exchequer from 1960 to 1962 and speaker of the House of Commons from 1971 until his retirement in 1976.

# *Rebate plan storm*

From Page 1

passed on directly to their provincial government. The province will take up the $100 per taxpayer in order to finance its program of reducing retail sales taxes.

The only difference in Quebec is that since that province, unlike the others, collects its own income taxes, the federal government cannot re-imburse the provincial government directly. This is why the federal government decided to send direct rebates to taxpayers, Trudeau said.

If the Quebec government wants to get the same funds as the other provincial governments, it is welcome to tax the federal rebates away from its citizens, he added.

Trudeau admitted Alberta is a special case, saying that a province rich enough to get along without retail sales taxes does not need federal funds to stimulate its consumers.

He said Alberta had accepted this in pre-budget discussions and has no reason to reverse its position now.

New Democratic Party leader Ed Broadbent repeated his accusations that the federal government is interfering in provincial jurisdiction and attempting to blackmail the provinces into acting in accordance with its wishes.

After failing to persuade the government to withdraw its budget legislation as harmful to national unity, the opposition tried to delay debate with a technicality.

The Conservatives and New Democrats said legislation implementing the budget was not acceptable under parliamentary rules because the bill and the motion with which the government introduced it on April 10 are substantially different.

They said the House was being asked to debate a bill which had changed since budget night.

Speaker James Jerome promised a ruling on this as soon as possible.

## *Western Express winning numbers*

Five numbers worth $100,000 each were drawn in Victoria Wednesday night in the Western Express lottery.

The winning numbers are 63365 in series 35, 30175 in series 37, 51710 in series 04, 24732 in series 44 and 64188 in series 32.

The identical numbers, regardless of the series number, are worth $1,000 each.

Cash prizes of from $25 to $100 also go to holders of tickets in which the last four or last three digits correspond with the winning numbers.

An additional 100 numbers worth $5,000 each were drawn.

They are: 4022208, 3860774, 3643612, 2091352, 1249002, 1519094, 4896909, 2415894, 3150009, 5029183, 3524001, 5718195, 1725670, 4558794, 1552000, 3057792, 2814736, 3677981, 4174583, 2253667, 1123556, 3455886, 5125670, 1249782, 5230255, 4215234, 1414934, 4075095, 1651896, 3476879, 4051706, 4369928, 4180111, 2953108, 2382898, 2168733, 1456775, 4463522, 1486954, 2030354, 5686650, 1179939, 3223589, 5291179, 3274288, 1520441, 3621755, 4177543, 4613368, 3029449, 5439099, 1971698, 1255846, 1911218, 2896803, 1490898, 5218446, 3517302, 4110441, 3874107, 3215176, 1794657, 4980114, 1784245, 2412965, 4679571, 1929541, 4927103, 3745661, 5681974, 3464808, 1196972, 1091513, 1130726, 4172238, 4227417, 3445933, 3883877, 5637277, 2855139, 5529944, 1415467, 2715262, 4037288, 1384027, 4199805, 1571341, 3812327, 2121278, 3310660, 1596484, 4451842, 5079494, 5454832, 3046945, 5747203, 5381503, 4989194, 5380162, 2559133.

## Video firm faces charges

Denman Sound and Video Ltd. of Vancouver has been charged in Victoria with defrauding a customer by charging for parts that were never used, the consumer affairs ministry said.

Perry Anglin, assistant deputy minister, said the charge against the company is the first in the government's crackdown on dishonest repairmen.

## The Weather

**May 18, 1978**

Sunny with cloudy periods. Winds light. Wednesday's precipitation: trace. Sunshine 12 hours 24 minutes. Recorded high and low at Victoria airport 16 and 9. Today's forecast high and low 18 and 6. Today's sunrise 5:30 sunset 8:51. Moonrise 4:25 p.m., moonset 3:35 a.m. Friday outlook: increasing cloud.

East coast of Vancouver Island — Sunny with cloudy periods. Winds light. Wednesday's precipitation: nil. Recorded high and low at Nanaimo 18 and 6. Forecast high, and low 18 and 6. Friday outlook: increasing cloud.

West coast of Vancouver Island — Sunny with cloudy periods. Winds light. Forecast high and low at Tofino 17 and 4. Friday outlook: increasing cloud.

North coast of the Mainland — Increasing cloud with rain or drizzle in the afternoon or evening. Winds fresh southerly. Forecast high and low 14 and 2. Friday outlook: showers.

READINGS

| | Min. | Max. | Precip |
|---|---|---|---|
| St. John's | 18 | 2 | — |
| Halifax | 11 | 6 | 22.0 |
| Fredericton | 17 | 12 | — |
| Charlottetown | 19 | 8 | — |
| Montreal | 22 | 12 | 4.7 |
| Ottawa | 16 | 12 | 15.6 |
| Toronto | 18 | 11 | 5.0 |
| North Bay | 21 | 13 | — |
| Thunder Bay | 26 | 4 | — |
| Kenora | 26 | 13 | — |
| Winnipeg | 28 | 14 | — |
| The Pas | 9 | 6 | — |
| Churchill | —3 | —5 | — |
| Brandon | 28 | 13 | — |
| Regina | 10 | 7 | 5.6 |
| Saskatoon | | | |
| Prince Albert | 9 | 4 | — |
| North Battleford | 18 | 5 | — |
| Swift Current | 14 | 7 | 0.2 |
| Medicine Hat | 17 | 9 | — |
| Lethbridge | 16 | 8 | 0.2 |
| Calgary | 16 | 3 | 0.6 |
| Edmonton | 18 | 3 | — |
| Cranbrook | 17 | 6 | 0.4 |
| Castlegar | 20 | 7 | — |
| Penticton | 20 | 7 | — |
| Revelstoke | 20 | 7 | 2.8 |
| Vancouver | 16 | 11 | — |
| Prince Rupert | 12 | 5 | 1.6 |
| Terrace | 14 | 5 | 1.4 |
| Stewart | 14 | 7 | 1.5 |
| Port Hardy | 14 | 7 | 2.0 |
| Tofino | 15 | 5 | 0.4 |
| Comox | 17 | 7 | 5.0 |
| Prince George | 16 | 3 | — |
| Williams Lake | 14 | 4 | 0.6 |
| Kamloops | 20 | 16 | 3.8 |
| Dawson City | 9 | 4 | — |
| Whitehorse | 11 | 0 | — |
| Fort Nelson | 17 | 5 | 1.0 |
| Fort St. John | 15 | 7 | 0.3 |
| Peace River | 17 | 4 | — |
| Yellowknife | 15 | 6 | — |
| Inuvik | 6 | 0 | — |
| Seattle | 17 | 9 | — |
| Spokane | 16 | 7 | — |
| Portland | 19 | 6 | — |
| San Francisco | 27 | 12 | — |
| Los Angeles | 29 | 14 | — |
| Phoenix | 32 | 17 | — |
| Chicago | 21 | 8 | — |
| New York | 15 | 10 | — |
| Miami | 31 | 27 | — |

TIDES AT VICTORIA
(Tides listed are Pacific Standard Time)

| | Time | Ht | Time | Ht | Time | Ht | Time | Ht |
|---|---|---|---|---|---|---|---|---|
| | H M | Ft. | H M | Ft. | H M | Ft. | H M | Ft. |
| 17 | 0635 | 5.0 | 1100 | 5.7 | 1605 | 4.8 | 2325 | 8.0 |
| 18 | 0645 | 4.2 | 1235 | 5.9 | 1705 | 5.3 | 2345 | 8.1 |
| 19 | 0705 | 3.2 | 1400 | 6.3 | 1745 | 5.7 | | |

TIDES AT SOOKE

| | Time | Ht | Time | Ht | Time | Ht | Time | Ht |
|---|---|---|---|---|---|---|---|---|
| | H M | Ft. | H M | Ft. | H M | Ft. | H M | Ft. |
| 17 | 0455 | 5.4 | 0920 | 6.3 | 1530 | 4.7 | 2215 | 8.2 |
| 18 | 0530 | 4.5 | 1100 | 6.3 | 1605 | 5.0 | 2245 | 8.5 |
| 19 | 0610 | 3.5 | 1210 | 6.5 | 1645 | 5.3 | 2305 | 8.9 |

TIDES AT PULFORD HARBOUR

| | Time | Ht | Time | Ht | Time | Ht | Time | Ht |
|---|---|---|---|---|---|---|---|---|
| | H M | Ft. | H M | Ft. | H M | Ft. | H M | Ft. |
| 17 | 0040 | 10.2 | 0735 | 5.3 | 1315 | 7.4 | 1820 | 5.8 |
| 18 | 0115 | 10.1 | 0800 | 4.4 | 1435 | 8.0 | 1920 | 6.3 |
| 19 | 0140 | 10.1 | 0845 | 3.4 | 1540 | 8.6 | 2010 | 6.9 |


ALL MUSCLE. NO FAT.

A super handling motorcycle. 499 lbs. light. 1000 cc powerful. That's the reason Suzuki's biggest street bike is riding circles around the competition.

And this unique combination of lightness and muscle power applies to all the Suzuki GS street series motorcycles from the 1,000 on down.

The weight's not there. But everything else is.

Standard Suzuki street bike features include disc brakes, complete instrumentation, electric starter, long travel shocks, high performance tires, deep foam padded seat for longer riding comfort – and many more.

How easy a rider can a big street bike be?

Come in and see. Ride a Suzuki 550, 750... even a 1000 cc. There is no such thing as too much bike. Not if it's a Suzuki.

SUZUKI GOES THE DISTANCE!

FREDERICK MOTORS LTD.
616 Queens Avenue
383-6632

ISLAND SUZUKI
471 Trans Canada Hwy.
Duncan.
748-1933

H & R MOTORCYCLE SALES
9752-4th St. Sidney
656-3433

Coast to Coast Newspaper Advertising Sells the Most

## Czechoslovak cosmonaut leaves them laughing

**PRAGUE (AP)—After a big buildup campaign for Vladimir Remek, Czechoslovakia's first spaceman, Remek jokes are all over.**

**The butt of most is the Soviet Union, not the 29-year-old cosmonaut it sent into space March 2 with veteran Russian cosmonaut Alexei Gubarev.**

**A sample: Why didn't the Russians send up two Czechoslovak cosmonauts? Because they would have landed in West Germany.**

*Maximum sentence sought for dissident*

# Orlov's wife stripped at courthouse

Colonist-Los Angeles Times Serivce

MOSCOW—Irina Orlov, the pretty 33-year-old wife of dissident Yuri Orlov, was stripped to her underclothes in front of three men before she was allowed to leave the courthouse after the third day of her husband's trial here on charges of anti-Soviet agitation and propaganda, she told newsmen late Wednesday.

The incident occurred shortly after prosecutor Sergei Yemelyanov asked the court to sentence Orlov to the maximum penalty provided under Soviet law for his alleged offence. The maximum is seven years in labor camp followed by five years in internal exile.

Judge Valentina Lubentsova is expected to announce the verdict and sentence shortly after court reconvenes at 10 a.m. today.

Mrs. Orlov was able to tell her story to Western reporters only after a sometimes-hair-raising 45-minute drive from the courthouse on Moscow's industrial southeast side to the apartment of one of the correspondents.

On Tuesday, scuffling had broken out in the parking lot of a supermarket near the courthouse when police tried to stop Mrs. Orlov from briefing dissident friends and newsmen about the day's proceedings.

An even larger crowd of about 200 persons milled outside the courthouse most of the day Wednesday, and police again warned against any sidewalk press conferences, so it was decided to drive Mrs. Orlov to a safe place where she could tell her story.

During the drive, however, three unmarked cars, each with five plainclothesmen in it, harassed correspondents and their Russian passengers. One of the unmarked cars twice deliberately cut off a correspondent's vehicle carrying Orlov's oldest son by a previous marriage, Dmitry, dissident Naum Meiman, and three reporters. When the correspondent who was driving yelled at the driver of the other car to watch where he was going, the plainclothesman deliberately swerved toward him again.

Men with motion picture cameas in the other two unmarked cars filmed the journalists and dissidents when the caravan stopped at traffic lights and as it moved through busy Moscow streets. They also followed the group inside one of the foreigners' compounds reserved for correspondents and diplomats and filmed the reporters and dissidents as they went into one of the apartment buildings.

Once inside, Mrs. Orlov told newsmen that she had been stopped on her way out of the courthouse Wednesday evening at the end of the day's proceedings and taken to a special room to be searched.

"They peeled off my clothes, even my stockings, and the men didn't turn away," she said.

On Monday, police had confiscated a tape recorder from each of Orlov's two sons during post-proceeding searchers. There is nothing in Soviet law prohibiting the taping of trials, according to dissident sources.

Mrs. Orlov and the 53-year-old dissident physicist's two sons are the only friendly spectators permitted in the courtroom.

While the Kremlin claims the trial is "open," guards outside the courthouse conceded to an American diplomat trying to enter Wednesday that only those with special passes were admitted.

Orlov, founder of the so-called Helsinki Group to monitor Soviet performance under human rights provisions of the 1975 agreements on European security and co-operation, is accused of "smearing the Soviet state and social system" in documents prepared by the group.

In a related development here Wednesday, friends of Alexander Podrabinek, a young dissident who wrote a book documenting psychiatric abuses in the Soviet Union, was reported by friends to be under arrest on charges of anti-Soviet slander. The charge is punishable by up to three years in prison. Podrabinek's arrest and the searches of five other dissidents' apartments in recent days were seen as an indication that the crackdown on dissent that began more than a year ago here was still going on.

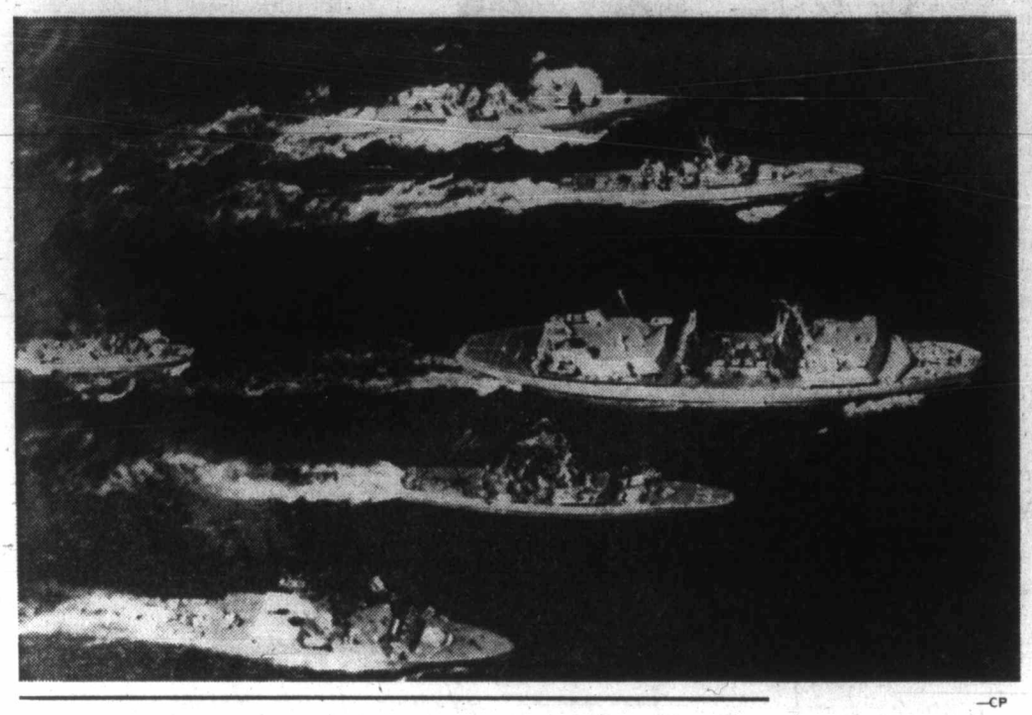

—CP

## Crackdown cop maimed

TURIN, Italy (Reuter)—A policeman was shot and wounded Wednesday shortly after the Italian parliament had overwhelmingly approved tough new laws to crack down on political violence.

Roberto de Martini, a member of the Turin police political office which is fighting subversive political groups and urban guerrillas, was attacked by three gunmen on motor scooters as he was leaving his home.

Several shots were fired and de Martini, 26, was taken to a hospital where doctors said he had been hit in the back of the neck, the left arm and the left leg. His condition was descibed as not serious.

The attack came about 12 hours after parliament had approved the anti-terrorist laws introduced by Premier Guilio Andreotti's minority Christian Democrat government.

Shortly after the attack, a telephone caller told the national news agency ANSA: "This is the front line here. We have executed the cop on Salerno Road. Don't mistake the signature—Front Line Fighting Communist Formation."

Under the new law, police can question suspects without their lawyer being present, detain persons for up to 24 hours for identity checks, tap telephones for unlimited periods and demand information from investigating magistrates.

Meanwhile, party chiefs in Rome were assessing the swing to the ruling Christian Democrats in last weekend's local elections.

But they did not think it would alter the delicate political set-up in which Premier Andreotti's minority government is backed in parliament by the Communists, Socialists, Republicans and Social Democrats.

# Chaplin's body found

*Two men arrested in ransom attempt*

LAUSANNE, Switzerland (AP)—The body of Charlie Chaplin, stolen from its grave 76 days ago in a macabre theft, was found Wednesday in a shallow hole in a cornfield near Lake Geneva. Two men were arrested.

Authorities said they picked up the pair—a Pole and a Bulgarian—after they allegedly called the Chaplin family lawyer demanding a ransom for the return of the comedian's body.

The call was traced and the body, still in its oak coffin, was found early Wednesday near Villeneuve, a small town at the eastern tip of Lake Geneva.

Unofficial reports said the coffin, apparently unopened, was found in a hole dug by the thieves in a field.

Officials said one of the two men took police to the field, but could not pinpoint the burial spot, and that police used a mine detector to find it.

Villeneuve is 16 kilometres east of Corsier-sur-Vevey, where Chaplin spent the last 25 years of his life. He died there last Christmas Day at 88 and was buried Dec. 27.

Examining Magistrate Jean-Daniel Tenthorey, who directed the 2½-month investigation, said the robbers waited several weeks before telephoning the Chaplin family to demand $600,000 for the return of the body. The demand was eventually lowered to $250,000.

He said police arranged a payoff twice in an attempt to catch the theives, but they did not show up to collect the money.

The suspects have not been named, in accordance with a Swiss law that protects the identity of first offenders. He said one was a 24-year-old unemployed single man from Poland and the other a 38-year-old Bulgarian with a family. Both had received political asylum in Switzerland, he said.

## Canadians up front

**Canada leads way in Open Gate 78, a major NATO exercise in the Atlantic. Heading the formation (centre) is the fleet supply ship *Protecteur* and at bottom is destroyer *Iroquois*. Other ships are from U.S., West German, Dutch and British navies.**

## *Forces club unit gets keys today*

The new Army, Navy and Air Force Club Unit 302 in Sidney will be completed and the keys turned over to the unit at 4 p.m. today.

Doors will be open to members and guests at 2 p.m Friday.


Island Saw Co.
617 Chatham Street 385-5500

Victorian Days
WIN A $2,300 DIAMOND FROM FRANCIS JEWELLERS

STANDARD FURNITURE
SUPER SAVINGS ON SOFA BEDS
VISITORS!!! Where are you going to put them?? Why not make that spare room into a comfortable bed-sitting room. We suggest a sofa bed from our huge selection of over 60 on the floor . . .

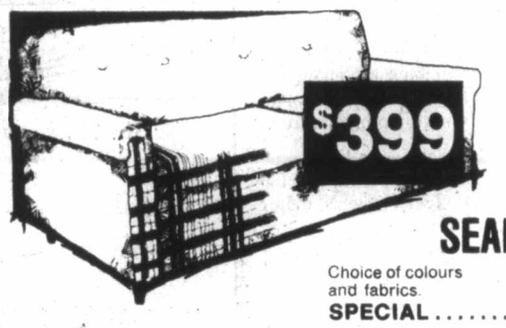

SEALY
100% Olefin cover. excellent mattress.
SPECIAL 399.00
SEALY
Choice of colours and fabrics.
SPECIAL ..... 389.00

SIMMONS
Rogue
Queen size . . . 100% nylon fabric.
SPECIAL 499.00
SEALY
Beautiful velvets in choice of colours.
SPECIAL ..... 429.00

SKLAR
Double size . . . 100% nylon fabric. T.V. headrest.
SPECIAL 549.00

SKLAR
Double size . . . excellent mattress. Covered in velvet fabric.
SPECIAL 499.00

master charge
CHARGEX
737 YATES ST. 382-5111
STANDARD FURNITURE
5-17

Any vegetable worth its salt needs some help from ORTHO.

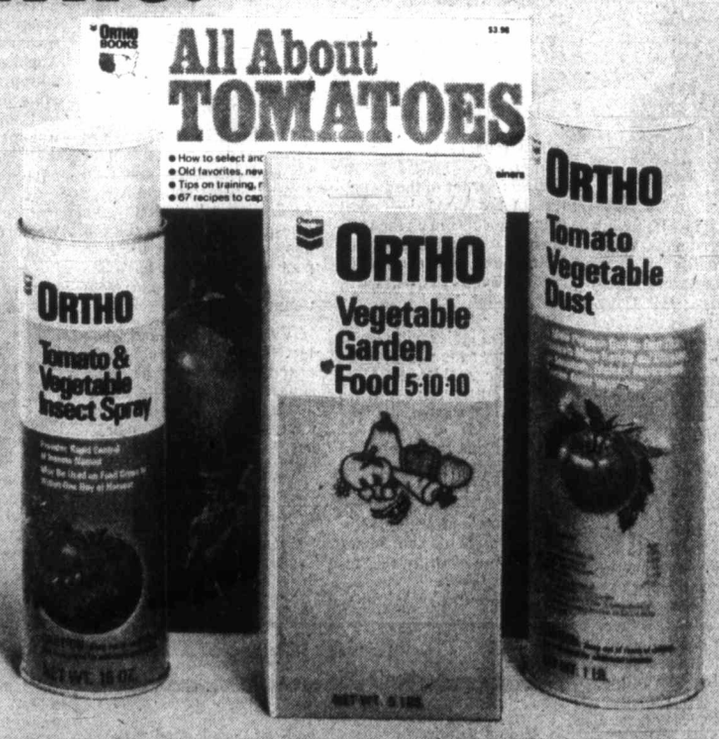


**ORTHO Tomato & Vegetable Insect Spray** —protects tomatoes, beans, cucumbers, peppers, potatoes, melons and many other vegetables listed on the label; can be used within one day of harvest.

**ORTHO Vegetable Garden Food—5-10-10** —a special fertilizer formulation for high yields and top quality vegetables; can be used on all vegetables; comes in an easy-to-use carton.

**ORTHO Tomato Vegetable Dust**—a multi-purpose dust to protect the foliage of vegetables against many insects and diseases.

***All About Tomatoes***—everything you need to know about growing big, beautiful tomatoes; the perfect companion to *All About Vegetables*.

Who knows more about gardening than ORTHO.

See the ORTHO dealers listed for these and other fine ORTHO products.

**NANAIMO**
LONG LAKE NURSERIES LTD. 4900 Island Hwy.
**SIDNEY**
MITCHELL & ANDERSON LUMBER CO. LTD. 2506 Beacon Ave.
**VICTORIA**
BISHOP'S LINK HARDWARE 1237 Esquimalt Rd.
CAPITAL IRON & METALS LTD. 1900 Store St.
CEDAR HILL NURSERY & GARDEN CENTER 1550 Church Ave.
COLWOOD UNITED PHARMACY 1910 Sooke Rd.
DAVIS HARDWARE 2509 Estevan Ave.
ELK LAKE GARDEN CENTRE 5450 Pat Bay Hwy.
GOLDSTREAM GARDEN CENTRE LTD. 721 Station Rd.
GORGE ROAD GARDEN CENTRE LTD. 475 Gorge Rd. East
MACKINTOSH GREENHOUSES 1376 Blue Ridge Rd.
OAK BAY PRO HARDWARE 2213 Oak Bay Ave.
ZELLERS STORE LTD. Hillside Shopping Centre

Colonist

# Comment

THURSDAY, MAY 18, 1978

## A burglar sues for damages

ARE YOU WITHIN your rights killing a burglar? The answer appears to be no, unless you believe he is trying to kill you.

A different sort of case now before the court in France focuses on this question: how much force is a citizen entitled to use against an intruder? It is a question to consider now — because there will be no time if ever you are actually faced with it.

Lionel Legras decided to make a booby trap bomb after his country house outside Paris had been broken into 12 times in 10 years. When his house was broken into yet again, the booby trap worked, killing one burglar and injuring an accomplice.

Legras was not only charged with manslaughter, but he is being sued by the surviving burglar.

The bomb was a radio filled with gunpowder and fitted with a detonator. It was placed in a locked cupboard. There was a warning sign on the cupboard door. In court, Legras said he had not intended killing anyone with the booby trap. He wanted merely to injure them so they could be identified when forced to get medical help.

The defence argued that society's battle against increasing crime in France is like a war. Minefields are accepted as a part of warfare.

The prosecutor argued against vigilante action. He said that if Legras is found not guilty, it could lead to machine guns outside every home. The verdict is not in yet.

The law in France on the point appears similar to that found in Canada. Roughly stated, you have the right to self-defence, against a burglar or anyone else, where you or someone else is directly threatened. You can use force in your defence but only to the extent you are threatened by force. In other words, you can use no more force than needed to meet the situation.

It is one of those tidy legal definitions intended to cover situations which are rarely tidy in life. But, on reflection, it is sensible law too. Courts and juries have common sense enough to recognize cases where a citizen, in the heat of an incident, has accidentally used too much force.

If booby traps for burglars were to become legally acceptable, life would become far too hazardous for milkmen, delivery drivers, meter readers — in fact, for all of us.

So perhaps the wounded burglar should also win his case, at least in principle. It's one of those situations where an award of one franc would seem about right. Then the courts can get on with his trial for attempted burglary.

## Ryan's reason

QUEBEC LIBERAL LEADER Claude Ryan's decision not to run in the July 5 provincial byelection in the predominately English-speaking riding of Notre-Dame-de-Grace undoubtedly will provide the ruling Parti Quebecois with some political ammunition for both immediate and future use.

The fact that Mr. Ryan has not taken the first available opportunity to get into the Quebec legislature to take over personal command of his party's depleted ranks in the front battle line may even cause a few raised eyebrows among his own supporters in Quebec and in Ottawa.

However, regardless of outside opinion, Mr. Ryan's generalship cannot be faulted. His assessment of the situation is that if he contested the mainly Anglo NDG seat (and there is little doubt that he could win it hands down) he would be open to charges of being nothing more than a "French Uncle Tom". His preference is a seat in a tougher constituency more representative of a "fair cross-section of the Quebec population".

By reaching this decision, Mr. Ryan has frankly stated his view that English-speaking Quebecers have little or no part to play in the battle for Quebec.

This may be difficult for the Anglo-community of that province to accept but the truth of it cannot be denied.

Lubor J. Zink

# Our mourning of Moro isn't enough

OTTAWA — After the riot decade of the "revolutionary" 1960s, acts of political violence have lost their shock value. And while most people will no longer swallow glorifications of terrorism, we all have come to regard it as commonplace — something we have to live with. As a matter of fact, unless political terror strikes close to home (as in the 1970 FLQ kidnappings and murder), it now takes the blood of some world figure to really disturb our indifference to unending accounts of "liberation" violence all over the world.

The murder of former Italian prime minister Aldo Moro by "new left" terrorists who call themselves the Red Brigades was such a disturbing event. Not because the cold-blooded killing of Moro (subsequently "justified" as an "act of revolutionary justice and morality") was more gruesome than the daily heap of such crimes we hardly notice or don't even hear about, but because Moro was an internationally known personality. As always, despite our professed egalitarianism, it's the celebrity that catches attention, in death as well as in life.

So while no one pays attention to the countless daily victims of terrorism of the various versions of Red Brigades in assorted "liberation movements" around the globe, we express shock, outrage, horror and grief over the ordeal and death of one highly visible target of political gangsterism. Granted that these occasional tremors in the depths of apathy serve the useful purpose of focusing attention for a few moments on the ignored plague of terrorism. But are our expressions of shock, horror and grief enough? Is that all we can do in the face of a rapidly growing threat to survival of civilization?

When I put that question to a prominent politician in Ottawa, he pondered it for a while with obvious displeasure and then his face lit up. "We have gone beyond that," he said self-righteously. "We suspended the sitting of Parliament, haven't we? What else could we do?"

A good way to rationalize doing nothing. As a gesture of homage, suspension of the sitting of Parliament is indeed a top tribute. But will it stop, deter, or discourage further acts of political terrorism anywhere?

The shooting of another Red Brigades target in Milan within 24 hours of our elected representatives' great gesture answered that question. Is there anything, then, that could and should be done to counter the growing menace of political terrorism?

I think there is.

First of all, all terrorist movements or groups, wherever they may be and whatever they may call themselves, should be clearly identified and condemned as enemies of civilized society. It's ludicrous to lament the barbarism of one set of terrorists and at the same time support the depredations and atrocities of another terrorist outfit, which

operates in much the same way under a slightly different "liberation" banner. For if we not only acquiesce in the horrors perpetrated by the various "liberation" terrorist gangs in Africa, but actually help finance their bloody intimidation and power-grab campaigns, how can we deplore and seek to stop much the same thing elsewhere?

It's sheer hypocrisy to profess horror over political kidnapping and murders done by the Red Brigades in Italy, the Bader Meinhof "revolutionaries", the Red Army "radicals" in Japan, or the various Palestine "leftist extremists," while collecting funds and lauding from pulpits and academic lecterns the Marxist cut-throats of SWAPO and the "Patriotic Front" in Southern Africa, and all the other terrorist outfits in various parts of the world. Most of them, it should be noted, are led by either Soviet or Chinese-trained Communists and armed by Moscow, Peking or their clients.

All these terrorist "movements" and groups reject civilized political processes and use the gun (or knife) as their sole argument. If anything, the terrorists we support officially and unofficially in Africa go beyond the "knee-capping" and straight murder methods of the Red Brigades. Horrors such as tearing lips with pliers, cutting men's genitals and forcing wives to cook and eat them, are not uncommon.

So if we wanted to do anything effective against terrorism, we would start by stopping support for the African editions of the Red Brigades. This could be done without waiting for some dubious international agreements or UN resolutions on fighting political violence.

Next, again without waiting for the terrorist-dominated international community (and that is what Soviet Bloc and Third World-controlled UN voting pattern now amounts to), we could restore the death penalty for terrorist crimes of the type that somehow managed to shock people in the Aldo Moro case. There is really no other way for dealing with barbarism and there certainly is no excuse for doing nothing except mourning its victims.

Copyright, Toronto Sun Syndicate

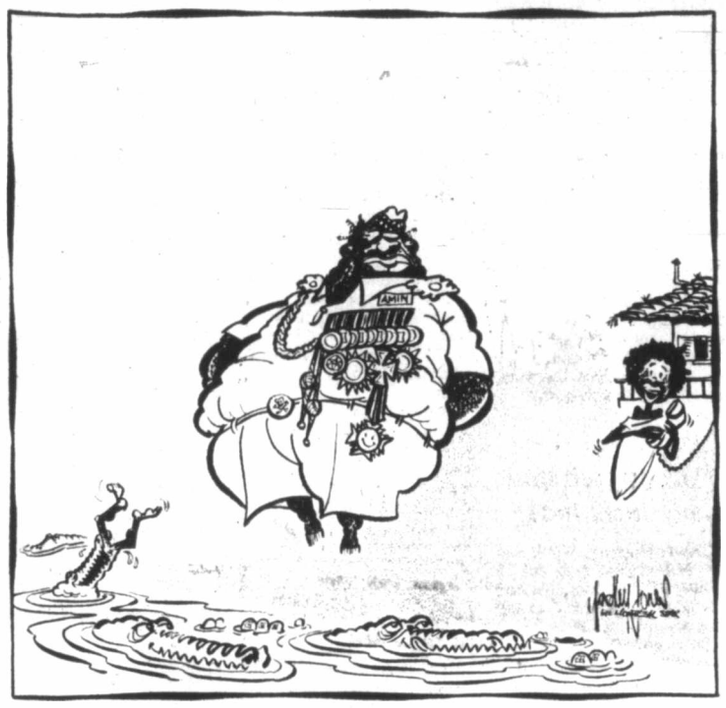

*"Mr. Trudeau asks if Margaret can't make it, would Joe Clark do?"*

Joseph C. Harsch

# *France alone is helping West's interests in Africa*

WASHINGTON — Henry Kissinger out of office continues to urge on the American people precisely what he was urging when he handed the State Department (reluctantly) over to his successor, Cyrus Vance. He wants something done by the United States to prevent Moscow from getting its hands on any more of Africa.

Mr. Vance might like to be able to do what Mr. Kissinger is urging, but has no more chance of doing it than did Mr. Kissinger. Remember when Mr. Kissinger wanted money from Congress to help the pro-Western tribes in Angola against the group being supported by Moscow and Congress said not one penny more?

But someone is doing some-

thing about it, and it well may be one of the more important signs of changing times.

The French have just put another 500 or so of their soldiers into Chad to help the French-oriented government of that country fight off some wandering marauders based in Libya and supplied with Soviet arms.

This is not the only use by France of its military forces in Africa for purposes which Mr. Kissinger would support if he could. There are French military aircraft and pilots helping to protect both Moroccan and Mauritanian forces from another band of wandering desert marauders, these coming from Algeria and also reported to be supplied with Soviet arms.

Earlier this year the French ferried Moroccan troops to Zaire to fend off an invasion of that country from Angola, which is also Soviet supported. The present regime in Luanda is sustained by Cuban troops using Soviet weapons and depending for their supply line from home on a Soviet airlift.

At the present moment France is the only country in Western Europe which is actively doing something to stabilize and protect governments in Africa which practice a Western rather than a Soviet orientation. But France is not the only country in Western Europe which is beginning to face up to the fact that if Western Europe and its interests are to be protected from Soviet intrusion, others probably will have to assume more of the burden.

America's allies in Europe and Asia have long been accustomed to expect their security to be provided for them by the United States. The United States was able to provide that security at a tolerable level of expense so long as it was the only true world military power, which indeed it was until recent times.

But the Soviet Union is now building the kind of military power which can be projected beyond its own frontiers. The United States is no longer the only country which can exert military influence in all of the oceans and seas and around the edges of every continent.

Further, the current debate in the Congress in Washington over the new naval shipbuilding program shows that the cost of trying to maintain absolute naval dominance over all of the Seven Seas already has reached the point where the burden is becoming heavy. The plain fact is that Washington is entertaining the idea of no longer trying to rule all of the waves.

The new strategy, backed by the Secretary of Defence, would emphasize the protection of essential sea lanes from the United States to Western Europe and to Japan, but give up trying to control everything else as well.

A question rises out of the above. What are the allies going to do about it? They are so accustomed to having Washington look after their interests all around the world that they are only slowly beginning to appreciate the fact that there are indeed limits on American power and that Washington itself is accepting those limits and beginning to act within a recognition of them. Due more to the reluctance of Congress than to the will of the administration, Washington is consistently refusing to get involved in Africa.

And with reason. After all, Africa is of more importance to Western Europe than to the United states or to anyone else. Western Europe is the prime source of exports to Africa and the prime consumer of the products of Africa. Saving Africa from Soviet influence is a prime concern of Western Europe; only a secondry concern of the United States.

Washington has long been urging the West European countries and Japan to do more for themselves. But so long as Washington went on providing economic support and a sufficient military umbrella, the response was modest.

Now Washington has gone out of the business of providing economic support, and also is buying a smaller umbrella. France is the first to "get the message."

Copyright, The Christian Science Publishing Society

Richard Jackson

# *And never the two worlds shall meet*

OTTAWA — Right about now, the socialite wives of the political elite in the National Capital are rubber-necking their way through the manicured gardens and luxuriant mansions of Embassy Row.

It's one of the rites of Spring in this islolated Never-Never-Land-of-the-Afternoon.

And it's a measure of how insulated the place is from the real world.

While these ladies are oohing and aahing their way through these half million dollar diplomatic palaces, some of their husbands are shovelling out an annual $1 billion worth of your discounted 90 cent dollar to the governments that these Ambassadors Extraordinaire and Ministers Plenipotentiary represent.

These ladies will be sipping the finest sherries, perhaps this very afternoon, from the most delicate lead crystal in the grandeur of the $550,000 Indonesian Embassy.

At the same time, in the bureaucratically and politically sacred name of foreign aid, the Indonesian ambassador's government back home in Jakarta will be drawing down some $237 million in Canadian credits and grants.

And never the two worlds — the real and the pretend — shall meet.

The politicians — as well as

the bureaucrats — just can't afford the introduction of actuality to unreality.

Such politicians as Edmonton Conservative MP Douglas Roche, your apotypical bleeding heart, who, to hear and read him, might make you wonder whether he didn't worry more about the people of Indonesia than he does over the people of his constituency.

He has written of Indonesia as a country where, in the rural reaches, "in three-quarters of all the dwellings the floor is of earth and the walls of cardboard; no latrines, water or drainage facilities — disease brought on by malnutrition" — and there the annual per capita income is only $170.

His is a plea for more, much, much more Canadian aid for the Indonesians.

Obviously, $237 million is not nearly enough.

But has Douglas Roche given — or will the grand dames of the Liberal Establishment's National Capital Elite give — a thought to the Indonesian contrast of that $170 level of hungry poverty of the people and the $500,000 Ottawa luxury in which their ambassador richly basks?

The tour of the embassy properties — staged by the Imperial Order of the Daughters of the Empire — oddly enough is centred on the Indonesian, described as "opulently decorated, exotic, elegant, and stunningly extravagant."

The good ladies will also be looking over the new $760,000 diplomatic residence of the ambassador representing Cuba's Fidel Castro.

The Cubans have only just finished building and furnishing it, and it is one of the showplaces — if something like a fortress after the architectural style of the Soviet Embassy — of Ottawa's "to-hell-with-the-costs" Diplomatic Row.

"Viva Fidel," as Prime Minister Trudeau cried in admiration on his Cuban visit, for Castro has to be king of the con-men or Pierre prince of the patsies.

For while Fidel can afford three quarters of a million for his embassy here, and field 40,000 Cuban troops in Africa as Soviet mercenaries, he continues convincing the Canadian government he is so poor that he must have $15 million a year in aid from Canada.

It's your money, and when Mr. Trudeau recently was asked publicly how he could square the dunning of Canadians for that $15 million for Castro while Cuba is colonizing Africa for the Communists, he didn't try.

All he would say was that he wasn't cutting Castro off.

But that's foreign aid in Trudeauville-on-the-Rideau.

## Today in History

United Empire Loyalists from New York landed at the mouth of the St. John River in New Brunswick to found Parrtown 195 years ago today — in 1783 — which was incorporated as a city two years later and renamed Saint John, N.B., the first Canadian city to be incorporated.

About 12,000 loyalists came to New Brunswick after the American Revolutionary War; about 23,000 went elsewhere in the Maritimes and about 5,000 settled in Upper Canada.

**1904** — Western Union ceased service to pool rooms.

**1913** — Perry Como, singer, was born.

**1919** — Margot Fonteyn, ballerina, was born.

**1922** — The British Broadcasting Corporation was founded.

**1951** — The United Nations General Assembly voted for an arms embargo against Communist China.

The Daily Colonist.

1858 1978

Published every morning except Monday by The Colonist Publishers at 2621 Douglas Street, Victoria, B.C. V8W 3M1. Subscription rates: Publications (Western) Limited. Second class mail registration number 0516. All undelivered copies or any notice regarding changes of address are to be sent to the above address. Member Audit Bureau of Circulation.

RICHARD BOWER
PUBLISHER AND EDITOR-IN-CHIEF

LLOYD BAKER
ASSOCIATE EDITOR

FRED BARNES
MANAGING EDITOR

## GORDE HUNTER

### one man's opinion

**THE GREAT** radio mouth is about to be silenced and radio, as we've known it for many years, will probably never be quite the same again. Jack Webster announced last week that he is leaving CJOR hotline programming in June to take up a less demanding line of work in television. And with that announcement, Webster might possibly have signalled the death knell to the widespread use of the hotline formula in Vancouver.

The abrasive Glaswegian has owned the rating game in Vancouver for just about his entire broadcasting career. He was the king to topple and the opposition brought in all the heavy artillery, from Art Finlay to Judy LaMarsh in an attempt to kill off the monarch. Of course they all fell by the wayside, bloodied and unsuccessful.

There is no real mystery to it either. Webster simply worked too hard for them, he had the right mixture of civility and abrasivness and he long ago discovered his rather guttural Scottish brogue, a cross between the mating call of a moose and a ruptured bull frog, was something to nurture, not change.

Jack Webster made much of the fact he was not averse to asking the tough questions and while this was true in many instances, it is also true he, especially in recent years, showed deference to higher-placed guests by letting them off the hook with pedestrian, innocuous queries. For the most part, however, he was quick and incisive and not too often caught with his facts down.

Webster is probably a reasonably rich man. He has a known distaste for the excessive parting with cash and with an annual salary of roughly one-fifth of a million dollars, there is probably little necessity for him to continue the work bit — except, of course, for the necessary balm to his not inconsiderable ego. He craves the limelight and is at his best when surrounded by admirers and sycophants.

**BY LEAVING** the radio field, Webster does two things. First, he puts CJOR's morning rating monopoly in serious jeopardy. Former MP John Reynolds will be his replacement and while John Reynolds is a seemingly intelligent young man, he has all the charisma of a temperance party reunion. There is no verve to his style, no pizzazz, no color and voila, no ratings. Following Webster is like being asked to follow Herb Capozzi as an after-dinner speaker.

Second, Webster's abdication could easily force all talk show stations to evaluate the formula. Vancouver is the last real holdout in the Canadian market today. There are stations in other cities with talk show programs, but not on the same blanket approach used by CJOR or, to a lesser degree, CKNW. The Canadian talk show phenomenon was spawned by Pat Burns and brought to a high degree of success by J. Webster. It has had an abnormally long run, but the end could well be in sight.

Webster just hit the 60 mark and figured that being a sexagenarian was as good a reason as any to slow it down. He is a worry wart of sorts and when his old friend Jack Wasserman went to a too-early grave a year ago, Webster not only took it hard, he realized the body can take only so much pressure. Some say that was the day Webster decided to get out of pressure-cooker radio.

He's a one-of-a-kind guy. Irreverent, raucous, egoistic — and damned good. When he finally signs it off, radio will lose its Canadian super star and CJOR will have good reason for worry. . .

* * *

**ABOUT** three years ago I offered the then-ruling NDP a chance to beef up the financial coffers of this province with the stolen idea of personalized licence plates — all the same as those in California, Connecticut, Nevada, etc. It might well have meant an extra million or more bucks in revenue, but Dave's party didn't cotton to the idea.

Now I see where the present government is warm to the idea and I'm told they have had at least a couple of employees in the licence department working on the plan for the past year. The task, I understand, was to compile a list of words that could not be used on licence plates, and outside of the obvious ones, I'm sure there must be many that would not be acceptable for many different reasons.

Anyway, I applaud them for at least looking into the possibility. Personalized licence plates would add a little dash to the deadly-dull plates we now carry on our cars. Take us out of the stick-in-the-mud category.

## Pick of Punch

**"This is our son, Nigel — he's into punk."**

## Civic Scene by Hubert Beyer

Who is in control of the city's future?

Those of you who labor under the illusion that city council is, stay with me. By the time you reach the end of this column, your child-like faith in the system may be slightly shattered.

At the very least, you may be forced to admit that in certain cases, the vested interests of a minority override those of the public.

I would like to draw to your attention the three old homes on Belleville, housing a restaurant and two tourist attractions.

They are the Captain's Palace, Land of the Little People and Judge Hunter's Haunted House.

Forgetting for a moment the relative merits of tourist attractions, the Captain's Palace and Judge Hunter's House are excellent examples of Victoria's early building heritage.

The fact that they are at the waterfront, in clear vision of the ships coming into the Inner Harbor, makes them even more valuable as reminders of the past.

So, what's the big problem? Why doesn't city council designate the buildings as heritage structures and make sure they'll still be around a hundred years from now?

Because the city fears that the owner or the developer of the city block on which the houses stand might sue the sickly taxpayers for a healthy sum of money.

Here's a brief outline of the problem:

The entire city block bounded by Oswego and Pendray, Belleville and Quebec is owned by International Travel Inns Ltd. It has been leased for 75 years to Belleville Developments Ltd.

Belleville Developments wants to build a hotel on the site. To get maximum exposure on Belleville, the firm wants to demolish two of the houses. The third one, the Captain's Palace, might also have been in danger, weren't it for the saving grace that it's tied up in a long-term lease by the present operators of the restaurant.

By now, the familiar North American picture of confrontation between developers and the public emerges. You will forgive me for saying that with few exceptions, the public has been on the losing end of that battle.

The city may, of course, designate the buildings as heritage structures, but the provincial Heritage Conservation Act contains a provision for legal redress if the owner of a designated building suffers financial losses as a result of the designation.

And it's the compensation aspect that scares the devil out of some members of city council.

They fear that the developer might be able to make a case in court for having lost millions of dollars in prospective earnings because the designation torpedoed his hotel project.

What I don't understand is how a developer could possibly claim that the financial success of a million-dollar project to be built on an entire city block stands and falls with a house on a sixty-foot lot.

The city solicitor advised council to approve the applications for the demolition of the two buildings. He would be a bad solicitor if he had done otherwise. The legislation has never been tested in the courts and as long as there is a chance the city might lose, he must caution the politicians.

But in the end, it had to be a political decision. Council may take a risk. In fact, they have to take risks if they want to govern in the interests of the people. Caving in to pressure is often the easy way out, but not always in the public's interest.

I can understand the developer's wish to get rid of the old homes which only cramp his project, but I can't understand a city council accommodating him.

And I don't buy Ald. Robert Wright's warnings that a responsible politician can't take that risk.

If that attitude had prevailed six years ago, we'd now have three 20-storey towers on the Reid site, one of them in the water, and James Bay would be covered wall-to-wall with three-storey frame apartments.

The whole affair is nauseating. It shows that developers can still thumb their noses at the city, the elected officials and the people. Financial gain still overrides the aspirations of the public. And if that isn't a sad spectacle, I don't know what is.

What a great opportunity for the developer to show a little consideration for the people's wishes. Any self-respecting architect would give his eye teeth to design a hotel which not only tolerates the two corner buildings, but capitalizes on them.

Failing co-operation from the developer, city council should have told him in no uncertain terms what he could do with his plans to tear down a heritage house.

But instead, the aldermen approved the applications for the demolition of the two homes, Wright and the mayor because they fear a massive law suit.

The strangest behavior in this controversy was displayed by Ald. Larry Ryan. He didn't even address himself to the pros and cons of designating the houses. He simply went along with the mayor and Wright because the senior staff had recommended so.

As things stand, the question of who runs the city is still open. City council's claim to that role rings a little hollow.

# To the editor

**To be considered for publication in entirety or in part, letters to the editor should be on subjects of general interest, brief and to the point and, preferably, typed. Pen-names will be used, if requested, but all letters must be signed by the writer whose address also must be included.**

## Blatant misuse

I am writing concerning the proposed subdivision of land above Ten Mile Point, commonly known as Minnie Mountain.

The developer (Broadmead Farms) has applied to Saanich to put apartments and townhouses in an area which has been traditionally single family. Let's keep it that way!

The land use contract was originally drawn up for the betterment of the environment and to protect the public interest. These two things have to be taken into consideration in the drawing up of the contract by the municipality.

Saanich council is not taking notice of what the individual taxpayer wants if they allow the blight of multiple blocks of apartments to fulminate in this area. In fact it is a blatant misuse of a land use contract.

One good example of wise use of a land use contract is the improvement to the foreshore line of Victoria Harbor. Where not so long ago it was a real "eye-sore" — the improvement is nothing short of dramatic, and with excellent provision of public access to the water.

Please consider the long-range benefits to the taxpayer and to future generations, and do not allow apartments and townhouses in our area.

MARGARET A. VEY,
3886 Cadboro Bay Road,
Victoria.

## Lost wallet

My sister from Winnipeg paid us a visit about the middle of April. While here she lost a wallet with about $200 in it. We called the Saanich and city police and also left this phone number, 479-6518, then went home and hoped whoever found it would mail the wallet and contents back.

She didn't expect to get the money back. She has not heard, so wondered if you would put it in your paper so whoever found it would please return the contents which can't be replaced. She is a widow. Her address is on the credit cards. Thank you.

MRS. E. C. STONES,
2 - 3 Helmcken Road,
Victoria.

## Right on!

I would like to congratulate Mrs. Nigelle Hind on her letter in the May 13 *Colonist* entitled "Wrong to believe in heritage."

Everything she writes is so true, it is unfortunate that more Canadians can't read her letter.

In my opinion, this article should be published in every daily paper across the country.

I am sure there must be many readers who would gladly contribute small sums of money towards the expense of such a project.

MARJORIE GRAY,
945 Kingsmill Road,
Victoria.

## Correct age

Several times for at least a year, a mistake has been made regarding the age of Prime Minister Trudeau, who was born on October 18, 1919, which makes him now 59 years, not 58. Some years ago I read of his early years and October 18 was the date, so his retirement is or should be coming.

MRS. E. WATERMAN,
1791 Rockland Ave.,
Victoria.

## Disabled vets shortchanged

Re: The article "MacDonald Fights for Vets."

The proposed $300 per year for some refers of course to the 100 per cent pensioner, the 50 per cent vet would receive $150, the 25 per cent $75 and so on down the scale. The 15 per cent or 10 per cent (and there are many) would not receive enough to buy a hot dog.

The 100 per cent married veteran receives $8,950.58 at $745.88 per month — not anywhere near the annual salary of the composite public service group. The pay of a cleaner and helper for example is now $915 per month or $10,980 per year.

If the 100 per cent vet was given a niggerly extra $300 per year, his pension would be $9,250 annually, which is $1,730 less than the composite public service man. The present government tell us to show restraint but their spending shows hypocrisy of the worst type.

Allan MacEachen, deputy prime minister, shows a hint of sarcasm when he said: "When the decision has been taken to give effect to the suggestion (increase of pensions) I will be glad to consult the honorable members." Then the government refused to agree that every time the composite group got a pay increase so would disabled veterans receive an increase.

The cost of the disabled increase would be about $17 million. They do not have the money for this, but paid $70 million to the richest oil country in the world to boost up their defences (?) and billions have been also spent on much less important matters than disabled veterans' pensions.

There has not been an increase in disability pensions since 1973. And listen to this stupidity, "government spending restraints will not permit any increase."

Any Canadian government can never repay disabled veterans for their service to Canada, when the chips were down in 1914, 1939 and 1952. To offer a $300 yearly increase or a measly $25 per month is an insult to all Canadian disabled veterans, most of whom were willing to give their lives for Canada — for $10.50 per day, less than 20 cents per hour (eight hours).

Some of the government members have a short memory. These people did not watch *Holocaust* on TV. This could have happened to their people, had we lost the 1939-1945 war.

JOHN P. WYSEMAN,
917 Stafford St,
Victoria.

## Bylaws are bent

The only valid reason the Mount Douglas Parks committee is against the Victoria Motorcycle Club using the hill for its annual hillclimb is a bylaw stating that no motor vehicles shall be allowed in the unpaved areas of the park.

I would like to point out at this time that the Victoria Motorcycle Club has, for many more years than this writer wishes to remember, participated in the annual Victoria Day Parade. This gala event bends and breaks more bylaws than one could imagine that it is hard to distinguish which bylaw has been bent and which has been broken.

We have also had the honor, as we do again this year, of performing at the Oak Bay Tea Party. I am sure that somewhere a bylaw has been bent to allow us on the beach. However, you could not tell it by the crowds that thrilled to our show.

The problem of the irresponsible motorcyclists riding in the park, which is a continuous problem, is a policing matter that I am sure could be curtailed by fines or seizure of motorcycles. This club would be happy to see those riders stopped.

The Victoria Motorcycle Club has been for all these years an organized and responsible club and anyone wishing to show his or her favor of our club using the hill for that one day in a year can do so at most motorcycle stores in town.

R. BOOTHROYD,
Secretary,
Victoria Motorcycle Club.

## Criticisms

I am about to return to Australia after having spent a pleasant year in this beautiful Garden City and hope before long to be able to return and view again the hanging baskets and window boxes in summer.

The following comments, therefore, are intended as constructive criticism as no place is perfect.

I found the street names very inconspicuous. Many road signs are ambiguous, e.g. going north on Government Street there are one way signs pointing to the right, whereas in effect you can go straight ahead, which according to my arithmetic is two ways.

Having used ferries in many countries I was not aware that you board the bus to Victoria on the ferry. Even your best friend does not make this clear.

One Saturday afternoon I took an elderly lady to the McPherson Theatre and parked the car I borrowed near a meter. I didn't see any signs about the times and as in Australia they are free on Saturdays, I didn't think much of it. Of course I was fined so I subsequently examined the area more thoroughly and eventually found the information observed behind the violation notice which is usually up when the area is vacant. This is akin to the small print in dubious sales contracts.

There are only two possible conclusions regarding the person who allowed these meters to be installed:

- He was incompetent.
- He was hoping to make a fast buck or two from unsuspecting visitors.

W. S. PEARSON,
4634 Pipeline Road,
Victoria.

## Moratorium urged on spraying

The Provincial Pesticide Control Committee (sic) has granted B.C. Hydro permission to spray the questionable toxic herbicide 2,4-D alongside power lines crossing watersheds from the Duncan to Parksville areas of Vancouver Island.

Plans to spray this area last year with the herbicide were withdrawn as a result of protests from concerned citizens, the Ladysmith town council, the CVRD and the Cowichan Malahat New Democratic Party.

Campbell River area residents recently pressured Hydro into backing off the plans for herbicide use for one year and to research non-chemical vegetative methods of controlling tall growth under power lines.

There are numerous alternatives to spraying this potentially cancer causing herbicide. With tragically high unemployment in this area, unemployed persons could be hired to clear the power lines.

The herbicide 2,4-D is feared to be caricinogenic and is being closely scrutinized by the U.S. Environmental Agency. No such testing or research facility is active in Canada.

It would seem prudent of Environment Minister Jim Nielson and Health Minister Bob McClelland to intervene in this matter, and place a moratorium on herbicide use, until the results of current research are determined.

Whether residents of this area will be subjected to 2,4-D and its cumulative results will depend on the amount of public opposition brought to bear on the provincial cabinet.

I am hopeful the various municipal councils, CVRD, citizens environmental groups throughout this valley will, along with individual citizens, write to Premier Bennett and protest this dangerous scheme, and advocate alternative employment-producing methods to overcome the problem.

RICHARD J. HUGHES,
10651 Olsen Road,
Ladysmith.


SAVE $110.00
SBM Agencies Ltd. 1st Anniversary
SALE
CENTRA-FLO VACUUMS

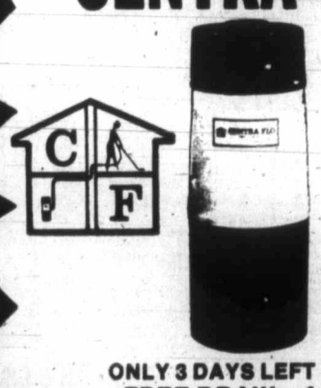


—Made in Canada
—12 amp by-pass motor
—30' lightweight hose
—adapts to any rough-in system
—for new and existing homes
—no bags or filters to buy or change
—won't rust or corrode—glass filled

Model F40 $329.95

ONLY 3 DAYS LEFT — SALE ENDS SATURDAY (May 20th)
FREE DRAW—4 OUTLET INSTALLATION FREE
SEE YOU AT THE FAIR
NEW ADDRESS—3311-D OAK STREET, Victoria Phone 388-5433
ALSO AVAILABLE AT
JUBILEE BUILDING SUPPLIES — Victoria
IMPERIAL BUILDING SUPPLIES — Victoria
DUNCAN HEARTH & HOME—Duncan
COMMUNITY LUMBER—Courtenay
EARLY'S BUILDING SUPPLY—Campbell River

# Toronto trading

TORONTO (CP) — Soaring mining issues sent the Toronto stock market to another four-year high at the close of active trading Wednesday.

A total of 1,599 contracts were traded on the options market, up from 1,362 Tuesday.

Simpsons, Ltd., the session's most active industrial issue, topped the 80 block trades with 67,000 shares at $5.25 a share.

Thomson Newspapers Ltd. took second place with 50,000 Class A shares at $13.50 a share and another 10,000-share block at the same price.

TransCanada PipeLines Ltd. was third with 27,500 shares at $15.00 a share, followed by 5,200 shares, also at $15.00.

A trading halt issued at the opening continued in shares of Block Bros. Industries Ltd. at the company's request pending an announcement. In Tuesday's trading, Block was unchanged at $7.00 a share on the sale of 4,430 shares.

**BOX SCORE**

| | Wed. | Tues. |
|---|---|---|
| Issues traded | 690 | 717 |
| Advances | 262 | 282 |
| Declines | 184 | 186 |
| Unchanged | 244 | 249 |

**ACTIVE STOCKS**

| Stock | Sales | High | Low | Close | Ch'ge. |
|---|---|---|---|---|---|
| Simpsons | 97548 | $5⅝ | 5¼ | 5⅝ | |
| Inco A | 73955 | 20 | 19 | 19¾ | +⅞ |
| TrCan Pl | 70730 | 15⅛ | 15 | 15 | |
| Thomson A | 66710 | 13½ | 13½ | 13½ | |
| **Mines and oils** | | | | | |
| Gulfstream | 120500 | 69 | 66 | 66 | +.01 |
| Brenda M | 49600 | $11⅝ | 11⅛ | 11½ | +¼ |
| Upper Can | 44800 | 259 | 250 | 255 | +.05 |
| Can Nat Res | 58100 | 355 | 340 | 340 | +.30 |

**TSE 300 INDEX**

| | Close | Ch'ge | high | low |
|---|---|---|---|---|
| TSE 300 | 1119.87 | +9.41 | 1119.87 | 996.88 |
| Minerals | 962.06 | +23.90 | 962.06 | 769.09 |
| Financ'l | 1042.19 | +7.04 | 1042.19 | 919.49 |
| Oil, Gas | 1389.50 | +0.45 | 1488.93 | 1305.89 |
| Industry | 950.41 | +2.43 | 950.41 | 822.68 |
| Utilities | 1322.56 | +13.81 | 1322.56 | 1211.13 |
| Consum | 1069.28 | +8.11 | 1069.28 | 888.77 |
| Merch | 954.95 | +4.08 | 954.95 | 816.08 |
| Forest | 1056.85 | +10.18 | 1056.85 | 834.62 |
| Transp't | 1303.96 | +23.20 | 1303.96 | 1100.57 |
| Pipeline | 1327.04 | +3.52 | 1355.48 | 1282.82 |
| Manage | 1355.66 | —4.13 | 1360.47 | 1151.86 |
| Comm. | 1218.05 | +3.10 | 1218.05 | 1006.38 |
| Golds | 1307.53 | +12.55 | 1421.07 | 1297.11 |
| Building | 1761.04 | +20.47 | 1761.04 | 1373.19 |

Up 13, down 1. Volume 4 million (4.08 million). Value $41.64 million ($40.25 million).

# MARKET REPORT

*Closing quotations for Wed., May 17, 1978*

**Distributed by CP**

**Toronto Stock Exchange—May 17**

Complete tabulation of Wednesday transactions. Quotations in cents unless marked $. z—Odd lot, xd—Ex-dividend, xr—Ex-rights, xw — Ex-warrants. Net change is from previous board-lot closing sale.

| Stock | Sales | High | Low | Close | Net Ch'ge |
|---|---|---|---|---|---|
| | A and B | | | | |
| A.G.F.M | 1734 | 215 | 210 | 210 | —5 |
| Aby Gln w | 4500 | 127 | 125 | 127 | +2 |
| Abitibi | 16535 | $12⅞ | 12⅝ | 12⅞ | |
| Abitbi 7½p | z70 | $49 | 49 | 49 | |
| Abitbi 10 | 1126 | $54½ | 54¼ | 54¼ | |
| Acklands | 800 | $11¼ | 11 | 11 | —¼ |
| Acklnd 2p | 100 | $12¼ | 12¼ | 12¼ | +⅛ |
| Action Trd | 250 | 80 | 80 | 80 | |
| Adanac M | 500 | 49 | 49 | 49 | +1 |
| Afton Min | 4660 | $9 | 9 | 9 | |
| Agnico E | 2400 | 470 | 460 | 460 | |
| Agra Ind A | 2700 | $6¼ | 6⅛ | 6¼ | |
| Albany | 16500 | 69 | 68 | 68 | —2 |
| All Energy | 1690 | $16⅛ | 16 | 16 | —⅛ |
| Alta Gas A | 22190 | $15⅛ | 15 | 15⅛ | +⅛ |
| Alta G C p | 110 | $70 | 70 | 70 | |
| Alta G F | 1900 | $28¾ | 28½ | 28¾ | +¼ |
| Alta G 9.76 | 685 | $28¾ | 28½ | 28¾ | +⅛ |
| Alta G 7.60 | 1450 | $26¾ | 26½ | 26¾ | +¼ |
| Alta Nat | 200 | $40 | 40 | 40 | +¼ |
| Alcan | 46715 | $32¾ | 31⅝ | 32⅛ | +1 |
| Algo Cent | 5000 | $17 | 17 | 17 | |
| Algoma St | 12305 | $19¾ | 19½ | 19½ | |
| Algon pr | 600 | $5½ | 5½ | 5½ | |
| All-Can B | 12500 | 460 | 440 | 460 | +20 |
| Allarco Dv | 150 | $27 | 27 | 27 | —¼ |
| Alliance B | 1000 | 350 | 350 | 350 | —10 |
| Alminex | z20 | $10½ | 10½ | 10½ | |
| Almin 4½ p | z50 | $38⅜ | 38⅜ | 38⅜ | |
| Am Bonza | 9180 | $36⅜ | 34⅝ | 36 | —¾ |
| Am Eagle | 13100 | 225 | 207 | 220 | +5 |
| Am Leduc | 15600 | 24 | 23 | 24 | +1 |
| Andres W | 1900 | $15¼ | 15 | 15 | —¼ |
| Ang CT 290 | 130 | $34¾ | 34¾ | 34¾ | |
| Ang U Dev | 6000 | 170 | 160 | 170 | +10 |
| Aquitaine | 8650 | $17¼ | 16¾ | 17 | +¼ |
| Argus | 100 | $39 | 39 | 39 | +3 |
| Args 250 p | 150 | $32¼ | 32¼ | 32¼ | —¾ |
| Args 260 p | 187 | $33½ | 33½ | 33½ | —½ |
| Argus B pr | 350 | $34½ | 34½ | 34½ | |
| Argus C pr | 888 | $13¼ | 13¼ | 13¼ | |
| Asamera | 25375 | $15 | 14⅝ | 14⅞ | +¼ |
| Asbestos | 3100 | $39¾ | 39¼ | 39¼ | —⅜ |
| Ashland C | 400 | $16⅜ | 16¼ | 16⅜ | |
| Asoc Porc | 1000 | 75 | 75 | 75 | |
| Atco A | 6400 | $13⅞ | 13½ | 13⅞ | —¼ |
| Ato Hard A | 200 | $14½ | 14½ | 14½ | |
| BP Can | 2274 | $14⅞ | 14⅝ | 14¾ | +⅛ |
| BP Can p | z100 | $63½ | 63 | 63½ | |
| Banister C | 600 | $11 | 10¾ | 11 | +¼ |
| Bank BC | 250 | $33¼ | 33 | 33 | —¼ |
| Bank Mtl | 22061 | $19⅝ | 19½ | 19½ | —⅛ |
| Bank N S | 12726 | $21¼ | 20⅝ | 21⅛ | +⅜ |
| Bankeno | 4300 | 230 | 225 | 230 | —5 |
| B Cdn Nat | 2050 | $16 | 16 | 16 | +¼ |
| Barex | 4500 | 7½ | 7½ | 7½ | |
| Barfaco | 500 | 300 | 300 | 300 | —25 |
| Bary Expl | 1500 | 83 | 82 | 82 | |
| Bathrst p | z50 | $11¾ | 11¾ | 11¾ | |
| Becker B p | 1000 | $5½ | 5¼ | 5¼ | |
| Belding A | 805 | 375 | 375 | 375 | —25 |
| Bell Canad | 12303 | $57⅝ | 57 | 57½ | +⅛ |
| Bell A pr | 305 | $56¾ | 56⅝ | 56¾ | +¾ |
| Bell B pr | z20 | $57⅛ | 57⅛ | 57⅛ | |
| Bell C pr | 150 | $29½ | 29½ | 29½ | +¼ |
| Bell D pr | 306 | $57¼ | 57 | 57¼ | +⅞ |
| Bell 2.28 | 1882 | $31 | 30⅝ | 31 | +⅜ |
| Bell 1.80 | 430 | $23½ | 23⅞ | 23⅞ | —⅛ |
| Bell 1.96 | 8524 | $26¼ | 26 | 26 | |
| Bl Hawk | 3500 | 13 | 13 | 13 | —1 |
| Black P A | 100 | $8¼ | 8¼ | 8¼ | |
| Bovis Cor | 11000 | 63 | 61 | 62 | —1 |
| Bow Valy | 28240 | $29⅝ | 28½ | 29 | —¼ |
| Bralor Res | 3200 | $5¾ | 5⅝ | 5⅝ | —⅛ |
| Bramalea | 7558 | $10⅜ | 10⅜ | 10⅜ | +⅛ |
| Brameda | 6000 | 135 | 133 | 133 | —5 |
| Brascan A | 14007 | $16¾ | 16⅝ | 16⅝ | —⅛ |
| Brascan B | 600 | $16⅞ | 16⅝ | 16⅝ | —¼ |
| Brenda M | 49600 | $11⅝ | 11⅛ | 11½ | +¼ |
| Bright A | 699 | $10 | 10 | 10 | |
| Brinco | 900 | 400 | 400 | 400 | —30 |
| BCFP | 14690 | $29¼ | 28¾ | 29⅛ | +⅛ |
| BC Pack B | 900 | $49½ | 49½ | 49½ | —½ |
| BC Phone | 13525 | $16⅛ | 15½ | 16⅛ | + |
| BCPh 4⅜ p | 150 | $54½ | 54½ | 54½ | +½ |
| BCPh 4.84 | 550 | $16½ | 16½ | 16½ | |
| BCPh 6 pr | 180 | $75 | 75 | 75 | +1½ |
| BCPh 6.80 | 225 | $22½ | 22½ | 22½ | |
| BCP 7.04 p | 710 | $23¼ | 23¼ | 23¼ | +¼ |
| BCP 10.16 p | 690 | $29 | 29 | 29 | |
| BCP 2.32 p | 8590 | $32⅜ | 32⅜ | 32⅜ | +⅜ |
| Brunswk | 12600 | 355 | 345 | 355 | +5 |
| Budd Auto | 850 | $10⅛ | 10⅛ | 10⅛ | |
| Budd A w | 1700 | 350 | 335 | 350 | |
| Burns Fds | 907 | $10¾ | 10⅝ | 10¾ | +⅛ |
| CAE A | 600 | $13¾ | 13¾ | 13¾ | |
| Cad Frv | 31621 | $13 | 12⅝ | 13 | +½ |
| Cad Frv A | 300 | $20 | 20 | 20 | —½ |
| Cal Pow A | 3154 | $37⅞ | 37⅛ | 37⅞ | +⅜ |

| Stock | Sales | High | Low | Close | Net Ch'ge |
|---|---|---|---|---|---|
| Cal P 7½ p | 10 | $101½ | 101½ | 101½ | |
| Cal P 10 p | 125 | $113¼ | 113 | 113¼ | +1¼ |
| Cal P 9.80 | 35 | $112 | 112 | 112 | |
| Cal P 9.75 | 30 | $112 | 112 | 112 | |
| Cal P 2.36 | 6900 | $30 | 29½ | 30 | +⅜ |
| Cal P 8¾ | 16 | $109 | 109 | 109 | |
| Calmor IB | 2000 | 65 | 65 | 65 | —5 |
| Calvert | 23900 | 64 | 61 | 62 | +1 |
| Cam Mine | 3500 | 39 | 39 | 39 | —1 |
| Camflo | 4000 | $13 | 12¾ | 13 | +⅛ |
| C Chib A | 17800 | $6 | 5⅝ | 6 | |
| Camp RL | 650 | $36⅛ | 35½ | 36⅛ | +⅞ |
| Campau B | 1770 | $11 | 11 | 11 | |
| Can Cem A | 4053 | $10⅛ | 10¼ | 10¼ | |
| CDC pr B | 450 | $106¾ | 106½ | 106½ | |
| Can Malt A | 760 | $29½ | 28⅝ | 29½ | +1¼ |
| C Nor West | 4200 | $12⅛ | 11⅝ | 11¾ | —½ |
| C Pakrs C | 16650 | $22¼ | 21¾ | 22¼ | +⅞ |
| Can Perm | 5435 | $17½ | 17⅜ | 17½ | +⅛ |
| CPerm 6¾ | 800 | $26¼ | 26¼ | 26¼ | |
| C Safway p | z10 | $85 | 85 | 85 | |
| CS Pete | 12578 | 480 | 475 | 475 | |
| Can Trust A | 4462 | $26¼ | 26⅛ | 26¼ | +¼ |
| C Trust 7¼ | 2200 | $21¾ | 21⅝ | 21¾ | +¼ |
| C Tung | 2750 | $15 | 14⅞ | 15 | |
| CCablesy A | 1961 | $15⅞ | 15¾ | 15⅞ | +⅛ |
| C Cable w | 700 | 53 | 53 | 53 | +5 |
| Cdn Cel | 2800 | $7⅝ | 7¼ | 7¼ | —¼ |
| C Curtis | 1000 | 67 | 67 | 67 | —3 |
| CG Invest | 1500 | $19¾ | 19¾ | 19¾ | |
| C Hidrogas | 2100 | 360 | 355 | 360 | —5 |
| C Homestd | 4257 | $8¾ | 8⅝ | 8¾ | |
| C Hydro | 2700 | $9⅝ | 9½ | 9⅝ | +¼ |
| C Hydro pr | 125 | $14¼ | 14¼ | 14¼ | |
| CI Bk Com | 10155 | $28 | 27⅞ | 28 | |
| CI Bk r | 263235 | 58 | 55 | 56 | |
| CIL | 1900 | $20 | 19⅞ | 20 | +⅛ |
| CLI Pete | 1800 | 80 | 75 | 80 | +10 |
| C Manoir A | 300 | $5¾ | 5¾ | 5¾ | +¼ |
| C Marconi | 7500 | $6¾ | 6¼ | 6⅝ | +⅜ |
| CNaf R | 58100 | 355 | 340 | 340 | +30 |
| C Ocdental | 3400 | $18¾ | 18¾ | 18¾ | +¼ |
| C Ocdntl p | z50 | $29⅛ | 29⅛ | 29⅛ | |
| CP Inve | 15235 | $20⅝ | 20¼ | 20⅜ | —⅛ |
| CPL A p | 100 | $10 | 10 | 10 | |
| C Reserve | 1500 | $8¼ | 8 | 8 | |
| Cdn Sup O | 2382 | $59¼ | 59 | 59 | —¼ |
| Cdn Tire | 4600 | $22⅞ | 21½ | 22⅜ | +½ |
| Cdn Tire A | 11024 | $24¼ | 23½ | 24 | +⅛ |
| C Uilties | 2840 | $15½ | 15¼ | 15½ | +½ |
| CU 10¼ | 980 | $29½ | 29¼ | 29½ | +⅜ |
| C Util 9.24 | 200 | $29¼ | 29¼ | 29¼ | +¼ |
| C Vickers | 100 | $31 | 31 | 31 | —2 |
| Candel Oil | z13 | $15½ | 15½ | 15½ | |
| Canray | z30 | 156 | 156 | 156 | |
| Canron | 300 | $25⅛ | 25⅛ | 25⅛ | —⅛ |
| Cara | 2400 | $15⅜ | 15⅛ | 15¼ | +⅛ |
| Carl OK | 52250 | 460 | 425 | 450 | +25 |
| Carl A p | 150 | $26¼ | 26¼ | 26¼ | +⅛ |
| Carl B p | 275 | $32 | 32 | 32 | |
| Carma A | 1200 | $12 | 12 | 12 | +⅛ |
| Carrier JD | 100 | 240 | 240 | 240 | —5 |
| Cassiar | 2325 | $10 | 9⅞ | 9⅞ | —⅛ |
| Cassidy L | 300 | $5 | 5 | 5 | —¼ |
| Celanese | 5050 | 380 | 365 | 375 | +5 |
| Celan 175 p | 100 | $18⅞ | 18⅞ | 18⅞ | +⅛ |
| Cent Pat | 2500 | 120 | 112 | 120 | +9 |
| Centurion | 300 | 400 | 400 | 400 | +30 |
| Charter Ol | 250 | 230 | 230 | 230 | —12 |
| Chib Kay | 9000 | 14½ | 13 | 13 | —1½ |
| Chib M | 4000 | 32 | 30 | 32 | +2 |
| Chieftan D | 3350 | $19⅛ | 18 | 19⅛ | +1⅛ |
| Chieftain p | 140 | $77¾ | 77¾ | 77¾ | +3¼ |
| Chimo | 3200 | 124 | 121 | 124 | +2 |
| Chromaco | 500 | 200 | 200 | 200 | —10 |
| Chrysler | 2342 | $13⅛ | 12¾ | 13⅛ | +½ |
| CHUM B | 200 | $10 | 10 | 10 | |
| Coch Will | 3000 | 46 | 46 | 46 | +1 |
| Coles Book | 800 | $18 | 17⅞ | 18 | —¼ |
| Comb Met | 27000 | 34 | 32½ | 32½ | +½ |
| Cominco | 18217 | $28⅝ | 28⅛ | 28¼ | |
| Cominco A | 2900 | $28 | 27⅞ | 28 | |
| Com Cap | 125 | $6 | 6 | 6 | |
| C Holiday I | 7900 | $7⅝ | 7⅜ | 7½ | +¼ |
| CHins A p | 870 | $26 | 25⅝ | 26 | +½ |
| Conduit A | 600 | 385 | 385 | 385 | —30 |
| Con Bath A | 2150 | $29¼ | 29 | 29 | —⅛ |
| C Bath 68 w | 3050 | $9⅝ | 9¼ | 9⅜ | —⅛ |
| Con Bldg | 400 | 400 | 400 | 400 | |
| Con Fardy | 5407 | 288 | 284 | 285 | +5 |
| C Durham | 2100 | 84 | 80 | 84 | +8 |
| C Marben | 5000 | 70 | 70 | 70 | —2 |
| C Rambler | 500 | 120 | 115 | 120 | |
| C Rexspar | 6000 | 80 | 75 | 79 | +8 |
| Con Textle | 400 | 240 | 240 | 240 | —10 |
| Con Distrb | 6300 | $11⅜ | 11⅛ | 11⅜ | —¼ |
| Cons Gas | 5965 | $17½ | 17¼ | 17½ | +⅛ |
| Con Gas A | z7 | $73 | 73 | 73 | |
| Con Gas B | z10 | $74 | 74 | 74 | |
| Con Gas D | 250 | $25 | 24⅞ | 25 | +½ |
| Control F | 200 | 430 | 430 | 430 | |
| Conwest | 1800 | 495 | 490 | 490 | |
| Cooper C | 300 | $7 | 7 | 7 | |
| Copeland | z200 | 3 | 3 | 3 | |
| Cop Fields | 500 | 280 | 280 | 280 | +9 |
| Corby vt | 1000 | $22¼ | 22¼ | 22¼ | —⅜ |
| Cornat Ind | 11085 | $7 | 6⅞ | 7 | +⅛ |
| Coseka R | 51106 | $6¼ | 5⅞ | 6¼ | +⅜ |
| Costain R | 100 | $13⅛ | 13⅛ | 13⅛ | —⅛ |
| Courvan | 5000 | 12 | 12 | 12 | |
| Craigmt | 2700 | 390 | 385 | 390 | +5 |
| Crain R L | 1450 | $11⅝ | 11⅜ | 11½ | +¼ |

| Stock | Sales | High | Low | Close | Net Ch'ge |
|---|---|---|---|---|---|
| Crestbrk | 27050 | $6¾ | 6¼ | 6½ | +⅜ |
| Crwn Life | 1796 | $58 | 54 | 57½ | +3 |
| Crush Intl | 2950 | $14 | 13⅞ | 13⅞ | |
| Cuvier M | 5300 | 45 | 44 | 44 | —1 |
| Czar Res | 1300 | $23⅜ | 22¾ | 22¾ | —½ |
| **D to G** | | | | | |
| DRG Ltd A | 1200 | 490 | 485 | 490 | —5 |
| Daon Dev | 3175 | $9 | 8⅞ | 9 | |
| Daon A | 850 | $7 | 7 | 7 | |
| D Aragon | 9000 | 25 | 24½ | 24½ | —½ |
| D Eldona | 6700 | 91 | 91 | 91 | +1 |
| Denison | 1875 | $67¾ | 67¼ | 67¾ | +¼ |
| Dicknsn | 2600 | $5¼ | 5¼ | 5¼ | +¼ |
| Discovry | 2800 | 65 | 60 | 65 | |
| Doman I | 2600 | $5¾ | 5½ | 5⅝ | |
| Dome Mine | 300 | $81 | 80¾ | 80¾ | +½ |
| Dome Pete | 7670 | $64 | 63¼ | 63½ | —⅜ |
| D Bridge | 240 | $25 | 25 | 25 | +½ |
| D Citrs A | 500 | $9½ | 9½ | 9½ | +⅛ |
| DExplor | 31625 | 21 | 21 | 21 | +½ |
| Dofasco A | 9775 | $26½ | 26⅛ | 26½ | +¼ |
| Dom Store | 27200 | $16 | 15⅝ | 15¾ | —¼ |
| D Textle A | 2920 | $10½ | 10⅜ | 10½ | |
| Domtar | 18215 | $18¼ | 17⅞ | 18¼ | +½ |
| Domtar pr | 150 | $13 | 13 | 13 | |
| Dr Mc C A | 500 | $17¾ | 17½ | 17¾ | +¼ |
| Du Pont | 1400 | $13⅛ | 13 | 13⅛ | +⅛ |
| Dustbane | 100 | $7¾ | 7¾ | 7¾ | +¼ |
| Dylex L A | 6650 | $11⅜ | 11⅛ | 11⅜ | |
| Dynamar | 5500 | 147 | 144 | 144 | —1 |
| E-L Fin | 500 | $10½ | 10½ | 10½ | —½ |
| E-L Fin p | 200 | $11¾ | 11¾ | 11¾ | |
| E-L Fin w | 10200 | 90 | 85 | 85 | +1 |
| East Mal | 100 | 315 | 315 | 315 | +5 |
| East Sul A | 10000 | 187 | 178 | 187 | +7 |
| Estn Prov | 500 | 410 | 410 | 410 | |
| Econ Inv | 187 | $14¼ | 14¼ | 14¼ | —¼ |
| Ego Mines | 43100 | 230 | 220 | 225 | +7 |
| Electro A | 5400 | 370 | 360 | 365 | +5 |
| Electro p | z30 | $39 | 39 | 39 | |
| Emco | 200 | $7⅛ | 7⅛ | 7⅛ | |
| Emco w | 600 | 178 | 178 | 178 | |
| Extndcar | 500 | $11⅝ | 11½ | 11½ | |
| Falcon C | 19825 | $5⅞ | 5⅝ | 5¾ | +¼ |
| Fibrg Nik A | 8249 | $21⅜ | 20⅞ | 21⅛ | +¼ |
| Fed Ind A | 100 | $5½ | 5½ | 5½ | |
| Fed Pion | 2000 | $29½ | 29½ | 29½ | —½ |
| Fidelity Tr | 800 | 455 | 455 | 455 | |
| Fidelty Tr p | 600 | $20¼ | 20¼ | 20¼ | +¼ |
| Finning T | 700 | $21 | 21 | 21 | +½ |
| F City Fin | 100 | $10 | 10 | 10 | —¼ |
| F City F wt | 500 | 330 | 330 | 330 | —15 |
| Ford Cnda | 200 | $79 | 79 | 79 | +½ |
| F Sea A pr | 1000 | $8¼ | 8¼ | 8¼ | |
| Francana | 100 | $7⅜ | 7⅜ | 7⅜ | |
| Fraser A | 250 | $31 | 30¾ | 30¾ | —¼ |
| G M Res | 1800 | 385 | 385 | 385 | —10 |
| GSW Cl A | z20 | $5½ | 5½ | 5½ | |
| GSW Cl B | 240 | $5⅝ | 5⅝ | 5⅝ | +⅛ |
| GSW 5 p | 235 | $85 | 85 | 85 | |
| Gen Baker | 500 | $7⅞ | 7⅞ | 7⅞ | —⅛ |
| G Distrb A | 1000 | $6¾ | 6¾ | 6¾ | —⅛ |
| G Distrb w | 150 | 145 | 145 | 145 | |
| GMC | 514 | $70 | 69¾ | 70 | |
| Genstar L | 3771 | $27⅜ | 27¼ | 27¼ | —⅛ |
| Gnstar L w | 5040 | $10¼ | 10⅛ | 10⅛ | |
| Gesco Dis | 800 | 380 | 370 | 380 | +40 |
| Gibraltar | 13400 | $5⅝ | 5⅛ | 5⅝ | +¼ |
| Glendale | 1120 | 92 | 92 | 92 | |
| Goldund M | 22000 | 30 | 28 | 28 | —3 |
| Goodyear | 350 | $17 | 17 | 17 | +⅜ |
| Granduc | 9400 | 70 | 70 | 70 | |
| Gt Oil Sds | 200 | $6⅝ | 6⅝ | 6⅝ | |
| G L Nickl | 3000 | 46 | 45 | 46 | +4 |
| GL Paper | 2875 | $31½ | 31 | 31½ | +1 |
| GL Pap w | 17975 | 475 | 430 | 465 | +40 |
| Gt W Life | 333 | $97¾ | 97¾ | 97¾ | +¼ |
| Gt West S | 4900 | 198 | 185 | 185 | —5 |
| G Goose 9¾ | 200 | $11 | 10⅞ | 10⅞ | +⅛ |
| Greyhnd C | 550 | 140 | 140 | 140 | —5 |
| Greyhnd | z149 | $19⅞ | 19⅞ | 19⅞ | |
| Guar Tr p | 100 | $20¼ | 20¼ | 20¼ | —¼ |
| Guard Cap | 350 | $5⅝ | 5⅝ | 5⅝ | |
| Gulf Can | 1250 | $26¾ | 26⅝ | 26¾ | |
| Gulfstr | 120500 | 69 | 66 | 66 | +1 |
| **H to L** | | | | | |
| Halifax D | 500 | 200 | 200 | 200 | —10 |
| Hambro C | 1500 | $6 | 6 | 6 | |
| Hardee | 5100 | 92 | 90 | 90 | —7 |
| Hard Crp A | 400 | 310 | 310 | 310 | |
| Harlequin | 13830 | $12⅞ | 12½ | 12⅞ | +¼ |
| Harris J A | 1500 | $6¼ | 6¼ | 6¼ | +⅛ |
| H Wood | 2000 | 95 | 95 | 95 | —5 |
| Hawker A | 12300 | $7⅜ | 7⅜ | 7⅜ | |
| Hayes D A | 4175 | $8¾ | 8⅝ | 8½ | |
| Highmont | 1000 | 95 | 95 | 95 | +2 |
| Holinger A | 410 | $33½ | 33 | 33½ | +½ |
| Home A | 2700 | $41⅝ | 41¼ | 41¼ | —½ |
| Home B | 200 | $38½ | 38½ | 38½ | |
| Howdn DH | 300 | $12⅛ | 12⅛ | 12⅛ | —⅛ |
| H Bay Co | 4185 | $19¾ | 19½ | 19¾ | +⅜ |
| HB Oil Gas | 6223 | $42½ | 41½ | 42½ | +¾ |
| H D C L pr | 622 | $11½ | 11 | 11½ | +1½ |
| Husky Oil | 1545 | $29⅝ | 29¼ | 29¼ | —⅜ |
| Husky E w | 1000 | $12 | 12 | 12 | +¼ |
| IAC | 14975 | $18⅛ | 18 | 18 | —¼ |
| ITL Ind | 200 | 400 | 400 | 400 | |
| IU Intl | 3365 | $13⅝ | 13⅜ | 13⅜ | |
| Imasco A | 9927 | $34¾ | 34½ | 34¾ | +¼ |
| Imasco A p | z25 | 365 | 365 | 365 | |
| Imp Gen | 100 | $17 | 17 | 17 | |
| Imp Oil A | 15870 | $20⅜ | 19⅞ | 19½ | +¼ |

| Stock | Sales | High | Low | Close | Net Ch'ge |
|---|---|---|---|---|---|
| Imp Oil B | 1000 | $19½ | 19½ | 19½ | |
| INCO A | 73955 | $20 | 19 | 19¾ | +⅞ |
| Inco 7.85 | 7900 | $24¾ | 24⅝ | 24¾ | +¼ |
| Indal | 2225 | $12⅛ | 12 | 12⅛ | +⅛ |
| Indusmin | 508 | $11⅞ | 11⅞ | 11⅞ | +¼ |
| Inland Gas | 2060 | $10⅝ | 10⅝ | 10⅝ | —⅛ |
| Inlnd G 10p | 100 | $29¼ | 29¼ | 29¼ | —½ |
| Inter-City | 2500 | $7⅛ | 7 | 7 | |
| Intrmetco | 2000 | $8⅝ | 8⅝ | 8⅝ | —⅛ |
| IBM | 148 | $296 | 293 | 293 | —2 |
| Inf Mogul | 224 | 450 | 450 | 450 | —5 |
| L Mogul A | 16800 | $12 | 12 | 12 | +⅛ |
| Inv Grp A | 2725 | $12½ | 12½ | 12½ | |
| Inv Grp 5 p | 300 | $21 | 21 | 21 | |
| Irwin T A | 8050 | 300 | 295 | 295 | +5 |
| Island Tel | 268 | $14¼ | 14 | 14¼ | |
| ISO | 21400 | 150 | 147 | 150 | +5 |
| Ivaco A | 1200 | $9¼ | 9⅛ | 9⅛ | |
| Ivaco 8.85 | 175 | $49⅜ | 49⅜ | 49⅜ | —⅛ |
| Jannock A | 700 | $17⅞ | 17¾ | 17⅞ | 4 |
| Jannock B | 1750 | $17⅞ | 17⅝ | 17⅞ | |
| Jannock 8 | 1380 | $14¾ | 14⅝ | 14¾ | +⅛ |
| Jannock w | 4975 | $6¼ | 7¾ | 8¼ | +⅝ |
| Jorex Ltd | 30200 | 79 | 74 | 74 | —5 |
| Joutel | 4500 | 11½ | 11½ | 11½ | |
| K-Tel Intl | 500 | $6 | 5⅞ | 6 | +¾ |
| Kaiser Re | 3850 | $14⅞ | 14¾ | 14¾ | —½ |
| Kam Kotia | 1500 | 155 | 155 | 155 | —2 |
| Kaps Tran | 10200 | 139 | 136 | 136 | —2 |
| Keeprite B | 1300 | $10 | 9⅞ | 9⅞ | —⅝ |
| Kelly D A | 2000 | $9¼ | 9 | 9 | |
| Kelsey H | 900 | $20⅛ | 19¾ | 20⅛ | |
| Kerr A A | 10360 | $11 | 10⅝ | 10⅞ | +⅛ |
| Kerr A B | z20 | $10⅝ | 10⅝ | 10⅝ | |
| Koffler A | 430 | $8¾ | 8¾ | 8¾ | |
| Koffler A p | 100 | $8¾ | 8¾ | 8¾ | |
| La Luz | 800 | $8½ | 8⅜ | 8⅜ | —⅛ |
| Labatt A | 2739 | $21⅞ | 21⅜ | 21⅞ | +⅜ |
| Lab Min | 175 | $32½ | 32½ | 32½ | |
| Lacana | 30525 | $7¼ | 7 | 7⅛ | |
| Lacana w | 3400 | 490 | 485 | 485 | —10 |
| Laidlaw A | 150 | $13 | 13 | 13 | |
| Ldl 9¼ | 800 | $11½ | 11½ | 11½ | —⅛ |
| LOnt Cem | 2125 | 365 | 360 | 365 | |
| Laurasia | 2000 | 26 | 26 | 26 | |
| Lau Fin | 4100 | $9½ | 9¼ | 9¼ | —¼ |
| Lau F 1.25 | 1175 | $17 | 16¾ | 17 | +¼ |
| Leigh Inst | 7650 | 405 | 390 | 400 | —5 |
| Leons Frn | 240 | $11⅜ | 11⅜ | 11⅜ | |
| LL Lac | 1730 | 215 | 205 | 215 | +10 |
| Livingsto | 950 | $26 | 25½ | 26 | |
| Lob Co A | 4262 | 455 | 445 | 445 | —10 |
| Lob Co B | 678 | 450 | 445 | 450 | |
| Lob Co pr | 405 | $29 | 29 | 29 | |
| Lob Ltd Ap | 300 | $18⅜ | 18 | 18⅜ | +⅜ |
| Lochiel | 25500 | 370 | 345 | 350 | —15 |
| Loeb M | 428 | $5½ | 5½ | 5½ | +¼ |
| **M to O** | | | | | |
| MICC A | 840 | $26¾ | 26¾ | 26¾ | |
| Maclarn A | 430 | $40¾ | 40⅝ | 40¾ | —¼ |
| Mclan H A | 22400 | $15¾ | 15⅛ | 15¾ | +⅞ |
| MB Ltd | 16490 | $19½ | 19¼ | 19⅜ | +⅛ |
| Magna Inf | 500 | $25 | 25 | 25 | +1 |
| Magna A | 200 | $27½ | 27½ | 27½ | +½ |
| Magnason | 300 | 170 | 170 | 170 | |
| Magnetcs | 4900 | 121 | 115 | 115 | —4 |
| Maher pr | 500 | $7 | 6¾ | 7 | +¼ |
| Majstc Wil | 500 | 274 | 270 | 274 | —1 |
| Malartic | 857 | 84 | 84 | 84 | +2 |
| Man Bar | 240 | 103 | 103 | 103 | |
| M Lf Gard | 100 | $25¾ | 25¾ | 25¾ | —¾ |
| Maritime | 450 | $23 | 22⅞ | 23 | +¼ |
| Martim A p | 1000 | $9⅛ | 9⅛ | 9⅛ | |
| Mar T 940 | 138 | $11 | 11 | 1 | —⅛ |
| Mar T 765 | 300 | $10 | 10 | 10 | |
| McLghl 9 p | 500 | $23½ | 23⅜ | 23⅜ | |
| McLghl w | 600 | 400 | 375 | 380 | —20 |
| Melcor | 1460 | $11¼ | 11⅛ | 11¼ | |
| Mentor | 5100 | 250 | 242 | 248 | —2 |
| Mercantil | 8050 | $13½ | 13½ | 13½ | |
| Merland E | 33000 | $6⅛ | 5¾ | 6 | +¼ |
| Met Stors p | z50 | $15½ | 15½ | 15½ | |
| Met Trust | 300 | $31 | 30½ | 31 | +1 |
| Minrl Res | 3600 | 165 | 160 | 160 | —1 |
| Moffat A | 200 | $13⅜ | 13⅜ | 13⅜ | +⅛ |
| Molson A | 4690 | $18⅛ | 17⅞ | 18⅛ | +⅛ |
| Molson B | 100 | $16¾ | 16¾ | 16¾ | +⅜ |
| Monenco A | 1100 | $9¾ | 9½ | 9¾ | +⅛ |
| Mtl Trust | 1870 | $20⅛ | 20 | 20⅛ | +⅛ |
| Moore | 22451 | $36¼ | 35⅝ | 36⅛ | +⅛ |
| Mt Wright | 4000 | 17 | 17 | 17 | +3 |
| Multi Acc | 1857 | 425 | 415 | 425 | +10 |
| MSL p | 3700 | $11¼ | 11 | 11¼ | +⅛ |
| Murphy | 2150 | $8¼ | 8⅛ | 8⅛ | —¼ |
| NBU Mine | 2800 | 118 | 110 | 110 | |
| NaChrs I | 11100 | 57 | 56 | 57 | |
| Nat Drug | 400 | $9⅞ | 9⅞ | 9⅞ | +⅛ |
| Nat Pete | 2000 | 86 | 86 | 86 | |
| Nat Sea A | 350 | $24 | 24 | 24 | —½ |
| Nemco | 9600 | 223 | 220 | 220 | —6 |
| Neomar | 1758 | 140 | 138 | 138 | —7 |
| NB Tel | 696 | $20½ | 20½ | 20½ | |
| NB Tel 1.85 | 530 | $22⅜ | 22⅜ | 22⅜ | —⅜ |
| N Goldvue | 5000 | 10½ | 10½ | 10½ | +1 |
| N Kelore | z200 | 12 | 12 | 12 | |
| N Provid D | 16000 | 45 | 44 | 44 | +3 |
| N Que Ragl | 4550 | 135 | 125 | 127 | +2 |
| N York Oil | 400 | 225 | 223 | 225 | —2 |
| Nfld LP A | 300 | $16⅜ | 16½ | 16⅝ | +⅛ |
| Nfld Tel | 200 | $9 | 9 | 9 | |
| Nfld Te 975 | z65 | $21⅞ | 21⅞ | 21⅞ | |
| Nfld Te 885 | 100 | $22½ | 22½ | 22½ | |

| Stock | Sales | High | Low | Close | Net Ch'ge |
|---|---|---|---|---|---|
| Newnor | 1000 | 5 | 5 | 5 | |
| Noma A | 400 | $7¾ | 7⅝ | 7¾ | +¼ |
| Noranda A | 22634 | $26⅛ | 25⅞ | 26⅛ | +⅛ |
| Norbaska | 19400 | 48 | 45 | 45 | —4 |
| Norcen | 18396 | $15¾ | 15½ | 15½ | |
| Norcen B | 100 | $21½ | 21½ | 21½ | |
| Norcn 150 | 1800 | $25⅞ | 25⅜ | 25⅞ | +⅜ |
| Nordair A | 2000 | $9¾ | 9¾ | 9¾ | —¼ |
| Normick P | 2300 | 400 | 400 | 400 | +20 |
| NC Oils | 750 | $9 | 9 | 9 | |
| Nor Tel | 25672 | $31 | 29¾ | 30¾ | +¾ |
| Northgat | 10016 | $5 | 495 | 5 | +15 |
| Northld | 10500 | 17½ | 17 | 17½ | +½ |
| Nowsco W | 419 | $38 | 37¾ | 38 | +¼ |
| Nu-Wst A | 10635 | $16 | 15⅞ | 15⅞ | |
| Nu-Wst p | 100 | $19¾ | 19¾ | 19¾ | |
| Numac | 35204 | $35½ | 34 | 34 | —1½ |
| OPI A | 200 | $12⅝ | 12¼ | 12⅝ | +⅛ |
| Oakwood P | 21100 | 405 | 390 | 400 | +5 |
| Obrien | 13169 | 163 | 160 | 160 | |
| Oceanus I | z10 | 95 | 95 | 95 | |
| Ocelot A | 1250 | $12½ | 12⅛ | 12½ | +½ |
| Ocelot B | 47550 | $12½ | 11¾ | 12½ | +¾ |
| Okanagan | 2400 | $7⅝ | 7½ | 7½ | —⅛ |
| Orchan A | 5800 | 269 | 255 | 269 | +6 |
| Oshawa A | 34250 | $6¼ | 6⅛ | 6¼ | +⅛ |
| Osisko | 3000 | 28 | 28 | 28 | +1 |
| Oxford A | 1000 | $15¾ | 15¾ | 15¾ | |
| **P to S** | | | | | |
| Pac Coper | 9300 | 220 | 200 | 202 | +3 |
| Pac Pete | 2173 | $36¾ | 36½ | 36½ | |
| Page Pet | 2050 | $6 | 5¾ | 5¾ | |
| Paloma P | 161 | $5 | 5 | 5 | |
| Pamour A | 2100 | $5¼ | 5⅛ | 5¼ | |
| PanCan P | 2614 | $32⅞ | 32½ | 32⅝ | —⅛ |
| Pembina | 2800 | $5⅞ | 5⅝ | 5⅝ | —⅛ |
| P Dept S | 600 | 390 | 385 | 385 | |
| P Jewl A | 300 | $10¼ | 10 | 10¼ | |
| Petrol | 2200 | 390 | 380 | 380 | —10 |
| Peyto Oils | 3360 | $8½ | 8¼ | 8¼ | —¼ |
| Phillips Cb | 500 | $9⅛ | 9 | 9 | —⅛ |
| Pine Point | 410 | $22¼ | 22⅛ | 22⅛ | |
| Pitts B | 400 | $9⅛ | 8⅞ | 9⅛ | +¼ |
| Pitts C | 1300 | $8⅞ | 8⅞ | 8⅞ | —⅛ |
| Place G | 26000 | 100 | 94 | 94 | —5 |
| Placer | 8716 | $23 | 22¼ | 23 | +⅞ |
| Pominex | 7600 | 60 | 60 | 60 | —1 |
| Pop Shops | 4525 | cuk | 7⅛ | 7⅛ | |
| Pow Corp A | 41165 | $16 | 15⅝ | 15¾ | +⅛ |
| Pow C 4¾ | 250 | $31⅝ | 31⅝ | 31⅝ | |
| Pow C 5 | 122 | $15½ | 15½ | 15½ | |
| Prado Exp | 6000 | 62 | 60 | 60 | —2 |
| Prairie Oil | 100 | $15¾ | 15¾ | 15¾ | —¼ |
| Precamb | 25540 | 262 | 250 | 260 | +8 |
| Pre Cable | 210 | $10¾ | 10¾ | 10¾ | |
| Preston | 400 | $16⅜ | 16¼ | 16⅜ | +⅛ |
| Price Co | 8801 | $14¾ | 14⅛ | 14⅝ | +⅜ |
| Provigo | 450 | $17 | 17 | 17 | +½ |
| Prov B Can | 19053 | $14½ | 14⅛ | 14⅜ | —⅛ |
| QMG Hldg | z100 | 41 | 41 | 41 | |
| Qasar Pet | 2700 | $12 | 12 | 12 | |
| Que Man | 1000 | 36 | 36 | 36 | —1 |
| Que Sturg | 7702 | 125 | 124 | 125 | +1 |
| Radio IWC | z65 | $6½ | 6½ | 6½ | |
| Ram | 1000 | $11¾ | 11¾ | 11¾ | —⅛ |
| Ranger | 7240 | $34½ | 33¾ | 34 | +⅜ |
| Rank Org | 500 | $5 | 5 | 5 | —⅛ |
| Rayrock | 11375 | 164 | 150 | 164 | +9 |
| Redpath A | 2900 | $16¼ | 16 | 16 | —⅜ |
| Redstone | 4500 | 48 | 47 | 47 | —2 |
| Reed Pap A | 2166 | $8¼ | 8 | 8⅛ | |
| R Sth A | 11100 | $10⅛ | 10 | 10 | —⅛ |
| Reichhold | 1200 | $9¾ | 9¾ | 9¾ | |
| Reich 7¼ p | 800 | $12⅝ | 12⅝ | 12⅝ | |
| Reich wt | 300 | $6 | 6 | 6 | |
| Reitman | 1000 | $16 | 16 | 16 | |
| Reitman A | 3200 | $16½ | 16¼ | 16½ | +¼ |
| Rembrant | 291 | 430 | 430 | 430 | +10 |
| Res Servic | 1500 | 275 | 271 | 275 | —4 |
| Revelstk | 100 | $7⅛ | 7⅛ | 7⅛ | —⅛ |
| Revnu Prp | 11410 | 89 | 86 | 86 | —2 |
| Rileys D | 1000 | 115 | 115 | 115 | +3 |
| Rio Algom | 1522 | $29¼ | 28⅞ | 29¼ | +½ |
| Rolland | 2400 | $7 | 7 | 7 | |
| Roman | 3808 | $25 | 24½ | 25 | +¼ |
| Ronyx Cor | 5500 | 160 | 158 | 160 | +3 |
| Rothman | 300 | $21⅞ | 21⅞ | 21⅞ | +⅛ |
| Rothm A p | z100 | $86 | 86 | 86 | |
| Rothm 2p | 1815 | $18½ | 18¼ | 18¼ | |
| Royal Bnk | 17863 | $29½ | 29¼ | 29½ | +¼ |
| Royal Tr A | 946 | $18⅝ | 18¼ | 18¼ | +⅛ |
| Ryl T £ M | 100 | $12⅝ | 12⅝ | 12⅝ | +⅛ |
| Russel H | 1200 | $11⅝ | 11¼ | 11⅝ | +⅛ |
| Russel 9¼ | 200 | $22⅜ | 22 | 22 | —⅜ |
| StL Corp p | 250 | $66¾ | 66¾ | 66¾ | |
| Sceptre | 3400 | $7½ | 7½ | 7½ | —¼ |
| Schneid p B | 200 | $10¼ | 10¼ | 10¼ | |
| Scintrex | 710 | 188 | 177 | 177 | —11 |
| Scot Paper | 250 | $29⅞ | 29⅞ | 29⅞ | —⅛ |
| Scot York | 23016 | $5¼ | 5 | 5¼ | +⅛ |
| Scotts A | 750 | $9¼ | 9⅛ | 9⅛ | —⅛ |
| Seagram | 12765 | $29 | 28½ | 28⅞ | +⅛ |
| Seaway M | 1000 | 475 | 470 | 475 | —5 |
| Seaway pr | 100 | 465 | 465 | 465 | |
| Seco Cem | 300 | $9¼ | 9⅛ | 9⅛ | —¼ |
| Shaw LE A | 900 | $12½ | 12⅜ | 12½ | |
| Shaw Pipe | 4000 | $8 | 7⅞ | 8 | +⅜ |
| Sherritt A | 35256 | $5¾ | 5¼ | 5¾ | +½ |
| Siebens | 5900 | $26⅞ | 26¼ | 26½ | |
| Silvmq | 11500 | 30½ | 29 | 30 | |
| Silverwd A | 1300 | $9¼ | 8⅞ | 9¼ | +½ |
| Simco Eri | 400 | $5¾ | 5¾ | 5¾ | |

| Stock | Sales | High | Low | Close | Net Ch'ge |
|---|---|---|---|---|---|
| Simpsons | 97548 | $5⅝ | 5¼ | 5⅝ | |
| Simpson S | 5430 | $7¾ | 7⅝ | 7⅝ | |
| Sklar M | 4100 | 133 | 130 | 130 | |
| Sklar W | 14800 | 6 | 6 | 6 | —1 |
| Skye Res | 1500 | $7⅝ | 7⅜ | 7⅝ | +¼ |
| Skyline H | 7200 | 280 | 264 | 280 | +20 |
| Slater Stl | 425 | $8⅝ | 8½ | 8½ | |
| Sogepet | 500 | 140 | 140 | 140 | —1 |
| Southm A | 680 | $24¾ | 24½ | 24½ | —¼ |
| Spar Aero | 11050 | $6⅞ | 6⅝ | 6⅞ | +¼ |
| Spar Aero p | 2950 | $15¾ | 15¼ | 15¾ | +⅜ |
| St Brodcst | 2700 | $11½ | 11⅛ | 11¼ | |
| Stelco A | 7306 | $25⅝ | 25⅜ | 25½ | |
| Steep R | 3612 | 259 | 255 | 259 | —1 |
| Steinbg A | 420 | $18⅝ | 18⅝ | 18⅝ | +⅛ |
| Steintron | 400 | $5⅝ | 5¼ | 5⅝ | |
| Strathrn A | 800 | 96 | 96 | 96 | —1 |
| Stuart Oil | z10 | $8⅞ | 8⅞ | 8⅞ | |
| Sullvan A | 26875 | 190 | 182 | 190 | +5 |
| Teck Cor A | 4040 | $6⅞ | 6⅞ | 6¾ | |
| Teck Cor B | 17900 | $6 | 5⅞ | 6 | |
| Teledyne | 806 | $7 | 6⅞ | 6⅞ | —⅛ |
| Tex Can | 2800 | $37 | 36¾ | 37 | +¼ |
| Txsgif | 6429 | $23⅛ | 22¾ | 23⅛ | +¾ |
| Thom L | 1000 | 30 | 30 | 30 | —3 |
| Thom N A | 66710 | $13½ | 13½ | 13½ | |
| Tombill | 2000 | 40 | 40 | 40 | |
| Tor Dm Bk | 18974 | $18⅝ | 18¼ | 18⅝ | +¼ |
| Torstar B | 22075 | $16¾ | 16¾ | 16¾ | |
| Total Pet | 900 | $11 | 11 | 11 | |
| Toti Peolw | 1700 | 435 | 430 | 430 | —10 |
| Traders A | 2986 | $17½ | 17⅜ | 17⅜ | —⅛ |
| Tr 10¼ | 100 | $11⅞ | 11⅞ | 11⅞ | —⅛ |
| Trade 7½ p | z30 | $45¼ | 45¼ | 45¼ | |
| Trader 69 w | 200 | $5⅜ | 5⅜ | 5⅜ | —¼ |
| Tr C Glass | 500 | $5 | 5 | 5 | +20 |
| Tr Can Res | 44200 | 250 | 246 | 247 | —6 |
| Trns Mt A | 2750 | $9⅝ | 9¼ | 9⅝ | +¼ |
| TrCan PL | 70730 | $15⅛ | 15 | 15 | |
| TrCan B pr | 500 | $38⅜ | 38¼ | 38¼ | —¼ |
| TrCan C pr | 150 | $49 | 49 | 49 | +1 |
| Travlway | 1950 | $8⅝ | 8½ | 8⅝ | |
| Trc 9.12 | 250 | $26¾ | 26¾ | 26¾ | |
| Trimac wt | 100 | $10⅞ | 10⅞ | 10⅞ | —⅛ |
| Trinity Res | 7400 | 315 | 310 | 315 | +5 |
| Trizec Crp | 200 | $12½ | 12½ | 12½ | —¼ |
| Turbo Cl A | 1050 | $5 | 5 | 5 | |
| Turbo Cl B | 1050 | $5 | 495 | 495 | —5 |
| Turbo Pr | 400 | $19⅝ | 19¼ | 19¼ | —⅛ |
| Ulster Pet | 14800 | 110 | 102 | 110 | +8 |
| Ultramar | 2463 | $5⅝ | 5⅝ | 5⅝ | |
| Unicorp F | 500 | 135 | 134 | 135 | |
| UnAcc Clp | 100 | $48¼ | 48¼ | 48¼ | |
| Un Carbid | 325 | $18½ | 18¼ | 18¼ | —¼ |
| UGas A | 3090 | $10½ | 10⅜ | 10½ | +⅛ |
| UGas 5½ | z15 | $36 | 36 | 36 | |
| UGas 8¾ | 800 | $23¾ | 23½ | 23¾ | |
| Union Oil | 1450 | $14⅛ | 14 | 14 | |
| U Cdn Shar | 300 | $15½ | 15½ | 15½ | |
| U Canso | 8267 | $10¼ | 10 | 10¼ | +¼ |
| Un Corp p | 100 | $17½ | 17½ | 17½ | |
| U Keno | 2150 | $9¼ | 9 | 9¼ | |
| Un Reef P | 1000 | 30 | 30 | 30 | —2 |
| U Siscoe | 1400 | $8¼ | 8¼ | 8¼ | —⅛ |
| Un Tire A | 1900 | 145 | 145 | 145 | |
| UW OG | 4200 | 40 | 38 | 40 | +4 |
| U Sections | 100 | $6½ | 6½ | 6½ | +½ |
| Upp Can | 44800 | 259 | 250 | 255 | +5 |
| Van Der | 800 | 435 | 435 | 435 | |
| Versatile | 700 | $14¼ | 14⅛ | 14¼ | —⅛ |
| Versatil A | 4925 | $14¼ | 14⅛ | 14¼ | +⅛ |
| Vestgron | 800 | $10⅜ | 10¼ | 10⅜ | +⅜ |
| Vic G A | 100 | $31⅜ | 31⅜ | 31⅜ | +⅜ |
| Voyager P | 2150 | $13⅛ | 12¾ | 12⅞ | —⅜ |
| Vulcan Ind | 2900 | $9⅝ | 9 | 9⅝ | |
| Wafrbord | 520 | 425 | 425 | 425 | +25 |
| Wajax A | 600 | $9⅞ | 9⅞ | 9⅞ | +¼ |
| Walk GW A | 5540 | $33⅞ | 33¾ | 33⅞ | |
| Walk GW B | 100 | $33⅞ | 33⅞ | 33⅞ | |
| Wal Redkp | 500 | 335 | 335 | 335 | |
| Wardair | 1825 | 475 | 475 | 475 | |
| Wrintn | 9000 | 143 | 142 | 142 | +1 |
| Weldwod | 6554 | $15¾ | 15½ | 15¾ | +¼ |
| Wstburne | 6100 | $24½ | 24⅛ | 24⅛ | —⅜ |
| Wcoast Pt | 4800 | $10⅜ | 10⅛ | 10¼ | +⅛ |
| Wcoast T | 11072 | $11⅝ | 11¼ | 11⅜ | |
| Wcoast w | 21681 | 260 | 252 | 259 | +6 |
| Westeel | 100 | $21⅜ | 21⅜ | 21⅜ | —¼ |
| W Bcas A | 5000 | $11½ | 11½ | 11½ | |
| West Mine | 2825 | 375 | 370 | 375 | +10 |
| Westfield | 1000 | 113 | 113 | 113 | +7 |
| Westnhse | 100 | $27½ | 27½ | 27½ | —½ |
| Westmill | 100 | 105 | 105 | 105 | |
| Weston | 1225 | $17 | 17 | 17 | —⅛ |
| Wstn 4½p | z35 | $54⅝ | 54⅝ | 54⅝ | |
| Whithorse | 16700 | 280 | 260 | 280 | +20 |
| Whonok A | 2820 | $10⅞ | 10⅝ | 10⅞ | +⅛ |
| Willroy | 1116 | 219 | 216 | 216 | |
| Woodreef | 2000 | 57 | 57 | 57 | —1 |
| Woodwd A | 1900 | $19 | 18½ | 18½ | —⅜ |
| Wrlwid | 5500 | $5⅝ | 5½ | 5½ | |
| YER Prop | z50 | $23⅛ | 23⅛ | 23⅛ | |
| Yk Bear | 1550 | 455 | 450 | 455 | +5 |
| York Cons | 2000 | 65 | 63 | 65 | |
| Yukon C | 500 | 245 | 245 | 245 | |
| Zellers | 6050 | $8⅞ | 8¾ | 8⅞ | +⅛ |
| **Trust Units** | | | | | |
| BBC R un | 1235 | $16¼ | 15⅞ | 16¼ | +⅜ |
| BBC R wt | 780 | 385 | 385 | 385 | +10 |
| BM-Rt un | 19800 | $15½ | 15⅛ | 15¼ | —¼ |
| C Perm un | 1714 | $8¾ | 8⅝ | 8⅝ | |
| C Realty u | 1989 | $7¾ | 7⅝ | 7¾ | |
| TD Realty | 4075 | $27¼ | 26⅞ | 27⅛ | +¼ |

# New York

NEW YORK (AP) — The stock market overcame spells of selling at the opening and near the close to record its sixth straight gain in another extremely active session Wednesday.

Analysts said recent signs that the economy was moving ahead at a healthy pace had helped reinforce this spring's outburst of enthusiasm for stocks.

Until April 14 of this year, exchange volume had surpassed 40 million shares only once—on Feb. 20, 1976. Since then it has happened 10 times, including a record 63.51 million set April 17.

Analysts said a series of favorable reports from the government on the pace of the economy had contributed to the market's high spirits.

Brokers also noted that the dollar's recent rally has evidently sparked a continuing resurgence of interest in U.S. stocks among foreign investors.

Among Canadian issues on the New York exchange, Alcan Aluminum was up ⅞ at $29½, Inco was up ⅞ at $17⅞ and Campbell Red Lake Mines was up ⅜ at $32⅜.

Hiram Walker was down ⅛ at $30½, Dome Mines was unchanged at $72¾ and Seagram Co. was unchanged at $26.

**CLOSING AVERAGES**

| | Open | High | Low | Close | Ch'ge. |
|---|---|---|---|---|---|
| 30 Ind | 852.65 | 865.64 | 847.89 | 858.37 | +4.07 |
| 20 Trn | 229.50 | 233.15 | 227.60 | 231.25 | +1.60 |
| 15 Utl | 104.09 | 104.70 | 103.45 | 104.06 | —0.03 |
| 65 Stk | 291.98 | 296.00 | 290.10 | 293.65 | +1.31 |

Stocks volumes: Indus. 3,447,500; Tran. 1,140,800; Utils. 415,700; 65 Stk. 5,004,000. Total volume 45.49 million.

**ACTIVE STOCKS**

| Stock | Sales | Close | Chge. |
|---|---|---|---|
| Texaco | 651,900 | $25⅛ | |
| Penney | 547,800 | 38⅝ | |
| Westinghouse | 407,600 | 21¼ | |
| Occidental | 341,800 | 26 | |
| Carr Cp | 308,000 | 22 | +¼ |
| Eastern Airl | 302,400 | 10⅜ | +⅜ |
| Amerada H | 285,000 | 32⅜ | +⅞ |
| Sears | 276,700 | 25⅛ | +⅜ |
| Contl Oil | 271,700 | 31½ | +1⅛ |
| Nort Simon | 271,200 | 21⅛ | +¼ |
| Xerox | 251,200 | 53⅜ | —⅜ |

**QUOTATIONS**

| | | | |
|---|---|---|---|
| Alcan | 29½ | Inland St | 41¾ |
| Alcoa | 48 | IBM | 266⅛ |
| Ald Chem | 42¼ | Int Harv | 34 |
| Al-Chlm | 33⅛ | INCO | 17⅞ |
| Am Air | 13¼ | Int Paper | 43⅞ |
| Am Brnd | 49⅞ | ITT | 31¾ |
| Am Bcast | 51½ | Johns-Man | 34 |
| Am Can | 40¾ | Kaiser Al | 33¾ |
| Am El P | 21½ | Kennecott | 23⅜ |
| Am Motor | 4⅞ | Kraftco | 46¾ |
| Am Tel T | 62½ | LTV | 7⅞ |
| Ampex | 15¼ | Litton | 19⅝ |
| Asarco | 17 | Lockheed | 25⅛ |
| Ashland | 30⅜ | McD Doug | 34⅜ |
| Atl Rich | 52⅝ | McLean | 19¼ |
| Avco | 26 | Merck | 57¾ |
| Avon | 54⅛ | Mer Lyn | 20¾ |
| Bell How | 20¾ | Minn MM | 55⅝ |
| Bendix | 38⅝ | Mo Pac | 52 |
| Beth St | 24⅞ | Mobil | 65⅞ |
| Boeing | 48 | Monsanto | 54¾ |
| Boise Cas | 29⅞ | Motorola | 49½ |
| Borden | 29 | NCR Corp | 56⅝ |
| Borg-W | 32⅛ | Natomas | 41⅜ |
| Bri My | 35⅞ | Newmont | 20⅛ |
| Brunswk | 15⅞ | Nort Sim | 21⅛ |
| Burl Ind | 20 | Owen Ill | 22 |
| Burl Nor | 40½ | Pac Gas | 23¼ |
| Burroughs | 73⅝ | Pan Am | 7⅛ |
| Caterpill | 59 | Pan El P | 46¾ |
| Col Bcast | 53⅝ | Peop G | 34 |
| Celanese | 43¼ | Pepsico | 32¼ |
| Chase M | — | Phil El | 18⅛ |
| Chessie | — | Phil Morr | 69¼ |
| Chrysler | 12⅝ | Phil Pete | 35⅞ |
| Cleve El | — | Pit Bowes | 25 |
| Coca-Cola | — | Polaroid | 35½ |
| Col-Palm | — | Proc Gam | 86¾ |
| Comsat | 44 | Pub Sv EG | 23 |
| Con Frt | 26¼ | RCA | 29 |
| Con Nat G | 40 | Repub St | 26½ |
| Cont-Data | 32½ | Revlon | 48 |
| Con Ed | 21⅞ | Rockwell | 33⅞ |
| Cont Oil | 31½ | Schlumberg | 76⅞ |
| Crown Ck | 31¼ | Scott Pap | 16⅜ |
| Crown Zell | 33½ | Sea Cstle | 31⅞ |
| Delta Air | 45½ | Sears | 25⅛ |
| Disney W | 39¾ | Seatrain | 12⅝ |
| Digital E | 49½ | Shell | 34¼ |
| Dow Chem | 27⅜ | Singer | 22⅞ |
| du Pont | 116⅜ | Sony | 7¾ |
| East Air | 10⅝ | So Cal E | 23⅞ |
| East Kod | 54¾ | South Pac | 33¼ |
| El Paso | 17⅝ | Sperry | 43⅞ |
| Exxon | 48¼ | Stand Cal | 43⅜ |
| Fair Cam | 37⅜ | Sun Oil | 43 |
| Firestone | 14⅝ | Teledyne | 99⅛ |
| Ford | 50½ | Telex | 6 |
| Gam Sko | 26⅝ | Texaco | 25⅛ |
| Gen Dyn | 58⅝ | Tex Gulf | 20⅜ |
| Gen El | 54⅛ | TWA | 21⅞ |
| Gen Food | 30⅛ | Un Carb | 41¾ |
| Gen Mot | 63⅛ | Un Pac | 49⅜ |
| G Tel El | 28⅞ | Un Brd | 9½ |
| Gen Tire | 26 | Un Oil | 52 |
| Ga Pac | 27¼ | UAL Inc | 27⅞ |
| Gillette | 29 | U.S. Steel | 29⅞ |
| Goodyear | 17⅜ | West Air | 10½ |
| Greyhound | 14⅛ | Westghse | 21¼ |
| Gulf Oil | 24 | Weyerhsr | 25⅞ |
| Hilton | 37 | Wometco | 15¾ |
| Homestake | 34⅞ | Woolworth | 20⅜ |
| Honeywell | 58 | Xerox | 53⅜ |
| Houston | 28½ | Zenith | 16 |

**BOX SCORE**

| | Wed. | Tues. |
|---|---|---|
| Issues traded | 1905 | 1965 |
| Advances | 789 | 997 |
| Declines | 683 | 533 |
| Unchanged | 433 | 435 |

# Silver

Closing basic price of 1,000-ounce certificates in the Victoria area, according to the Scotiabank, $5.10 U.S. bid per troy ounce and $5.14 asked. Previous day same price.

Island BP
We've Moved!
and improved our service to you
Island Blue Print & Map Co. Ltd.
905 FORT STREET (at Quadra)
PHONE 385-9786

Credit Foncier
CREDIT FONCIER TRUST
9½%
Guaranteed for 5 years.
Term investments with interest paid annually ($500 minimum investment)
Call us (collect calls accepted) for rates on monthly, semi-annual or compound interest; terms from 30 days to 10 years available.
Victoria: 1019 Blanshard St. (604) 388-6601
Vancouver: 681-5464 • White Rock: 531-7525
• Vernon: 542-4377
• Edmonton • Calgary • Regina • Saskatoon • Winnipeg • Toronto • Ottawa • London • Quebec • Montreal • Halifax
MEMBER CANADA DEPOSIT INSURANCE CORPORATION
SERVING BRITISH COLUMBIA SINCE 1894

# Vancouver

VANCOUVER (CP) — Prices were mixed in light trading on the Vancouver Stock Exchange Wednesday. Volume was 1,648,700.

In the industrials, Balco Industries was down ⅛ at $7⅛ on 11,200 shares and Canadian Javelin was up .30 at $2.10 on 7,700. Keg Restaurants was up .05 at $1.35 on 4,600.

Dual Resources led trading on the resource and development board, up .05 at $1.21 on 136,750. Tournigan Mining was up .10 at .87 on 53,100, Tacoma Resources was down .01 at .77 on 34,200.

Complete tabulation of Wednesday transactions. Quotations in cents unless marked $. Net change is from previous close of same lot type.

| Stock | Sales | High | Low | Close | Net Ch'ge |
|---|---|---|---|---|---|
| **Resource and Development** | | | | | |
| Aaron | 1700 | 140 | 140 | 140 | |
| Afton | 300 | $9 | 9 | 9 | |
| Agassiz | 25406 | 125 | 119 | 123 | +3 |
| Andex | 2000 | 10 | 10 | 10 | |
| Anglo Bo | 3300 | 159 | 150 | 159 | —1 |
| Avino | 500 | 26 | 26 | 26 | —3 |
| Azure | 1200 | 90 | 90 | 90 | |
| Barier R | 6000 | 48 | 45 | 45 | —3½ |
| Bath N | 6500 | 39 | 38 | 39 | |
| Bimorl | 12900 | 110 | 100 | 103 | |
| Bow Rvr | 2000 | 17 | 17 | 17 | |
| Bmeda | 1200 | 132 | 132 | 132 | —3 |
| Brenda | 1000 | $11½ | 11½ | 11½ | |
| Bucnr | 5600 | 32 | 31 | 32 | |
| C T Exp | 1000 | 90 | 90 | 90 | |
| BX Dev | 4100 | 500 | 495 | 495 | —15 |
| Caldnia | 4200 | 105 | 95 | 105 | |
| C Barr | 600 | 195 | 185 | 195 | |
| Cd Nat re | 500 | 345 | 345 | 345 | +45 |
| Carolin | 6200 | 215 | 200 | 210 | —10 |
| Caspan | 300 | 360 | 350 | 350 | |
| Celico R | 200 | 285 | 285 | 285 | |
| Charltn | 2700 | 47 | 45 | 45 | |
| Cheven | 6400 | 350 | 340 | 350 | +10 |
| Claymr | 3500 | 54 | 52 | 54 | |
| Colby | 9100 | 125 | 115 | 115 | —10 |
| Cmaplx | 7300 | 190 | 185 | 190 | +5 |
| Comwlt | z250 | 27 | 27 | 27 | |
| Con Am | 18500 | 57 | 55 | 56 | —1 |
| C Bound | 1000 | 27 | 27 | 27 | —1 |
| C Five St | 2200 | 145 | 135 | 145 | |
| Cns Klco | 24500 | 38 | 35 | 38 | +3 |
| Coseka | 200 | $6¼ | 6¼ | 6¼ | +⅞ |
| Cream S | 10000 | 12 | 10 | 10 | |
| Cree Lk | 100 | 265 | 265 | 265 | |
| Cube Re | 12500 | 36 | 35 | 35 | —3 |
| Dankoe | 2700 | 235 | 225 | 225 | |
| Drkhak | 5000 | 18 | 18 | 18 | |
| David | 18200 | 79 | 72 | 72 | —7 |
| Davnpt | z125 | 34 | 34 | 34 | |
| Delta | 2600 | 85 | 81 | 85 | +5 |
| Dora Ex | 3000 | 23 | 22½ | 23 | 5+ ½ |
| Dual res | 136750 | 121 | 116 | 121 | +5 |
| Eagle R | 8500 | 18 | 18 | 18 | |
| Erly Brd | 12500 | 19 | 16 | 19 | +4 |
| Focus R | 9440 | 790 | 737 | 785 | +60 |
| Forum | 11000 | 42 | 40 | 40 | —1 |
| Galvstn | 10000 | 68 | 64 | 64 | +1 |
| Gentry | 1000 | 24 | 24 | 24 | —4 |
| Gt Reef | 500 | 61 | 61 | 61 | |
| Gbrltar | 1300 | $5¼ | 5¼ | 5¼ | +⅛ |
| Goldblt | 2500 | 71 | 70 | 70 | |
| G Gate | 6500 | 58 | 50 | 50 | —8 |
| Gdn Gnt | 2000 | 16 | 16 | 16 | —½ |
| Grndst | z100 | 53 | 53 | 53 | |
| Hecate | 4300 | 45 | 45 | 45 | —5 |
| Hihawk | 1000 | 17 | 17 | 17 | |
| Holofi | 1000 | 20 | 20 | 20 | |
| Infrco | 700 | 130 | 125 | 130 | +2 |
| Intgold | 1000 | 61 | 61 | 61 | +1 |
| Int Baltr | 3350 | 425 | 410 | 425 | +20 |
| Intl Pyr | 2000 | 16 | 16 | 16 | |
| IShasta | 3200 | 123 | 120 | 121 | |
| Kamad | 6000 | 35 | 35 | 35 | |
| Keith | 8000 | 52 | 52 | 52 | —3 |

| Stock | Sales | High | Low | Close | Net Ch'ge |
|---|---|---|---|---|---|
| Kent E | 5500 | 25½ | 25 | 25 | |
| La Teko | 12600 | 99 | 96 | 96 | —3 |
| Laura | 7500 | 7 | 7 | 7 | |
| Lion Mn | 6000 | 43 | 40 | 42 | |
| LMC R | 2500 | 10 | 9 | 10 | |
| Logtng | 3900 | 170 | 165 | 165 | —5 |
| Lori E | 7500 | 12 | 12 | 12 | |
| Lornex | 700 | $12½ | 12½ | 12½ | |
| LP Ind | 29500 | 40 | 37 | 37 | |
| MCP R | 1500 | 49 | 47 | 49 | |
| M M | Prc | m111o.kqqk | qqc7 | | |
| Major | 1800 | 300 | 300 | 300 | |
| Makao | z16 | 21 | 21 | 21 | |
| Mnchst | 1500 | 55 | 55 | 55 | |
| Mvrck | 5400 | 84 | 82 | 82 | —3 |
| Mirmit | 1000 | 46½ | 45 | 46½ | +1½ |
| Mt Grnd | 8500 | 170 | 160 | 165 | —2 |
| Mos Crk | 2000 | 80 | 77 | 77 | —8 |
| Mtn Stat | 13300 | 395 | 385 | 385 | |
| Mndee | 800 | 75 | 75 | 75 | |
| Musto E | 23050 | 201 | 190 | 194 | —11 |
| NW G p | 1173 | 210 | 210 | 210 | |
| N Cinch | 10550 | 315 | 300 | 315 | +5 |
| Nwcst | 4900 | 15 | 14 | 15 | |
| N Frontr | 6175 | 385 | 380 | 385 | |
| Nw Min | 4000 | 63 | 63 | 63 | +1 |
| N Nadna | z75 | 38 | 38 | 38 | |
| N Privtr | z20 | 8 | 8 | 8 | |
| Ni Cal | 3800 | $16⅜ | 16 | 16½ | +¼ |
| No 6 Mot | 3000 | 48 | 48 | 48 | |
| Norco | 1500 | 94 | 94 | 94 | —1 |
| Norex | 2625 | 50 | 50 | 50 | |
| Nthair | 2600 | 240 | 236 | 240 | |
| N Atlant | 5500 | 11 | 10 | 10 | |
| N Bullon | 1333 | 12 | 12 | 12 | |
| Nu Engy | 1700 | 250 | 250 | 250 | |
| Nuspar | 10900 | 27 | 27 | 27 | +1 |
| Oxbow | 1000 | 76 | 76 | 76 | |
| Pac Cas | 7000 | 21 | 21 | 21 | +½ |
| Pac Cyp | 5500 | 64 | 64 | 64 | —6 |
| Pcifc Rs | 5000 | 17 | 17 | 17 | |
| P Acher | 3500 | 40 | 38 | 38 | —3 |
| Peso Slr | 500 | 19 | 19 | 19 | +6½ |
| Piper | 16300 | 242 | 231 | 235 | +4 |
| Pondry | 2000 | 14 | 12 | 12 | |
| Prism | 6000 | 86 | 85 | 85 | —1 |
| Qtsino | 12000 | 45 | 41 | 45 | +5 |
| Ramm | 1500 | 54 | 54 | 54 | |
| Redfrd | 6000 | 130 | 129 | 129 | |
| Rhodes | 2000 | 46 | 45 | 45 | —1 |
| Rimrck | 29600 | 102 | 93 | 100 | +8 |
| Sabina | 7000 | 65 | 60 | 60 | +7 |
| Sna Res | 5000 | 20 | 20 | 20 | |
| S Jcinto | 3000 | 33 | 33 | 33 | |
| Seafrth | 8500 | 26 | 25 | 25 | |
| Secrtrt | 5500 | 15 | 13 | 15 | |
| Seneca | 4100 | 105 | 100 | 100 | —2 |
| Shimar | 1500 | 14 | 14 | 14 | |
| Shield | 2429 | 38 | 38 | 38 | |
| Silmil | 2348 | 20 | 20 | 20 | |
| Silvana | 1100 | 160 | 152 | 152 | —18 |
| S Christl | 9500 | 32 | 30 | 30 | —3 |
| S Spring | 1500 | 22 | 22 | 22 | +1 |
| Sx Tndrd | 7220 | 50 | 50 | 50 | |
| Skat Res | 6200 | 119 | 119 | 119 | —6 |
| Sonc Ry | 18000 | 30 | 28 | 28 | +1 |
| Stampd | 10500 | 440 | 415 | 440 | +40 |
| Sunlite | 1600 | 650 | 637 | 637 | —17 |
| Susie Gd | 12800 | 112 | 108 | 112 | +6 |
| Sydney | 2720 | 45 | 45 | 45 | —1 |
| Tcoma | 34200 | 78 | 76 | 77 | —1 |
| Terra | 1745 | 370 | 370 | 370 | +5 |
| Thor Ex | 5500 | 205 | 190 | 205 | |
| Tint Slv | 2000 | 40 | 40 | 40 | |

| Stock | Sales | High | Low | Close | Net Ch'ge |
|---|---|---|---|---|---|
| Torngn | 53100 | 88 | 77 | 87 | +10 |
| Tricor | 1500 | 24 | 24 | 24 | —1 |
| Trsmo | 3700 | 16 | 16 | 16 | |
| Tyee | 9500 | 51 | 50 | 51 | |
| UCbrge | 3000 | 30 | 30 | 30 | |
| U Hrne | 13300 | 160 | 142 | 145 | |
| Un Rayr | 1200 | 50 | 50 | 50 | |
| U Wstld | 2050 | 120 | 120 | 120 | +5 |
| Vally Co | 1300 | $9 | 8¾ | 8¾ | +¼ |
| Vntor R | 500 | 101 | 101 | 101 | |
| Vestor | 2500 | 33 | 33 | 33 | —½ |
| W Mines | 900 | 375 | 370 | 375 | |
| W Ring H | 275 | 195 | 195 | 195 | |
| Wrdmil | 9000 | 56 | 56 | 56 | |
| Ykn Rev | 2500 | 28 | 27½ | 27½ | |
| Yukn Gd | 1000 | 33 | 33 | 33 | —1 |
| **Warrants and Rights** | | | | | |
| Cube Wt | 17800 | 6½ | 6 | 6 | |
| Lion Wt | 6000 | 5½ | 5 | 5 | —1 |
| P Cyp w | 3000 | 13 | 13 | 13 | —2 |
| Rhod wt | 6000 | 5 | 5 | 5 | —1 |
| Silv Wts | 2000 | 40 | 40 | 40 | |
| U Hern w | 3000 | 40 | 40 | 40 | |
| Windl wt | 1500 | 3 | 3 | 3 | |
| **INDUSTRIALS** | | | | | |
| Athbsc | 900 | 175 | 175 | 175 | |
| BBC Un | 415 | $15⅞ | 15⅞ | 15⅞ | |
| Balco | 11200 | $7¼ | 7 | 7⅛ | +⅛ |
| Bell | 400 | $57⅜ | 57¼ | 57⅜ | +⅞ |
| Cdn Jvln | 7700 | 210 | 190 | 210 | +30 |
| Comput | 4000 | 21 | 21 | 21 | |
| Goldie A | 400 | 425 | 415 | 425 | +5 |
| GN Land | z200 | 58 | 58 | 58 | |
| Gregry | 200 | 180 | 175 | 180 | |
| H Roach | 250 | 100 | 100 | 100 | |
| I Hydro | 2100 | 60 | 60 | 60 | —5 |
| Int Inrc | z57 | 38 | 38 | 38 | |
| Intrpub | 516 | 300 | 300 | 300 | |
| Keg Res | 4600 | 135 | 135 | 135 | +5 |
| M B | 400 | $19⅜ | 19⅜ | 19⅜ | +¼ |
| New Key | z250 | 68 | 68 | 68 | —7 |
| NW Spts | z90 | 350 | 350 | 350 | |
| Potter | 600 | 375 | 360 | 375 | |
| Renn In | 1000 | 60 | 60 | 60 | |
| **Warrants and Rights** | | | | | |
| Cdn I B r | z100 | 56 | 56 | 56 | |
| **VANCOUVER CURB EXCHANGE** | | | | | |
| Abella | 52000 | 57 | 51 | 56 | +5 |
| Action | 1000 | 35 | 35 | 35 | |
| Alcum | 1000 | 65 | 65 | 65 | |
| Alto Exp | 500 | 30 | 30 | 30 | |
| Amber | 5500 | 58 | 56 | 57 | —1 |
| Amca | 8500 | 81 | 80 | 80 | —3 |
| Amigo S | 7000 | 30 | 29 | 29 | —1 |
| Amore | 2000 | 45 | 45 | 45 | |
| Aries | 17000 | 73 | 68 | 73 | +1 |
| Arizako | 2000 | 25 | 25 | 25 | |
| Ashcrft | z400 | 36 | 36 | 36 | |
| Astra | 9000 | 32 | 32 | 32 | |
| Aurus | 4000 | 28 | 28 | 28 | |
| Avinch | 2500 | 84 | 83 | 84 | +2 |
| Bngwst | 1000 | 31 | 31 | 31 | —2 |
| Bch Gld | 7300 | 23 | 23 | 23 | —1 |
| Betina | 600 | 53 | 53 | 53 | —1 |
| Bishop | 2500 | 35 | 35 | 35 | |
| Brent | 2100 | 160 | 160 | 160 | |
| Brican | 500 | 31 | 31 | 31 | |
| Bronsn | 1000 | 52 | 52 | 52 | |
| Bute | 3000 | 41 | 41 | 41 | +1 |
| Cannon | 2000 | 13 | 13 | 13 | —1 |
| Canzna | 17200 | 64 | 58 | 64 | +7 |
| Chanel | 2000 | 46 | 45 | 46 | +1 |
| Cobre | 8500 | 27 | 26 | 27 | +2 |
| Cinola | 1000 | 68 | 68 | 68 | |

| Stock | Sales | High | Low | Close | Net Ch'ge |
|---|---|---|---|---|---|
| Crescn | 3000 | 29 | 28½ | 28½ | —2½ |
| Cusac | 4946 | 48 | 47 | 47 | —1 |
| Dallas | 200 | 100 | 100 | 1; | |
| Darva R | 21500 | 54 | 50 | 54 | —1 |
| Data Sys | 1000 | 17 | 17 | 17 | |
| Decker | 5500 | 90 | 88 | 90 | +2 |
| Dorita | 15500 | 69 | 61 | 69 | +7 |
| Envoy | 2000 | 28 | 28 | 28 | —1 |
| Farrah | 1000 | 57 | 57 | 57 | |
| Gayex | 2000 | 24 | 23 | 23 | |
| Gold An | 33500 | 72 | 58 | 72 | +15 |
| Gn Smrk | 4000 | 32 | 31 | 31 | |
| Grangr | 500 | 13 | 13 | 13 | —3 |
| Grt Wrld | 1500 | 30 | 30 | 30 | —5 |
| Grnwd | 500 | 90 | 90 | 90 | |
| Grove E | 3000 | 27 | 26 | 27 | +1 |
| Hercon | 2000 | 90 | 90 | 90 | |
| Hesca | 9250 | 38 | 36 | 38 | +½ |
| Hitec 0l..m111o.m.ov.mm.o.k$$uhoko | | | | | |
| 2000 | 34 | 34 | 34 | | |
| Icoast R | 51133 | 174 | 167 | 170 | |
| I Wellin r | 200 | 117 | 117 | 117 | —8 |
| Iona Svr | 20000 | 63 | 60 | 63 | +2 |
| Kndahr | 12500 | 50 | 49 | 49 | —3 |
| Leman | 2000 | 75 | 72 | 75 | |
| Luaarn | 2000 | 22 | 21 | 22 | +3 |
| Lustre G | 5300 | 143 | 135 | 143 | |
| Marco | 2000 | 73 | 73 | 73 | |
| Meca | 5168 | 21½ | 20 | 21½ | +1½ |
| Meridn | 4000 | 43 | 39½ | 40 | —1 |
| Mns Dor | 5000 | 32 | 31 | 32 | +1 |
| Mtneer | 6000 | 56 | 55 | 56 | |
| Nahatl | 1500 | 14 | 13 | 14 | —3 |
| N Aston | 1000 | 80 | 80 | 80 | |
| N Lights | 1000 | 27 | 27 | 27 | —1½ |
| Norwih | 5000 | 74 | 72 | 72 | |
| Pan Arc | 3900 | 425 | 415 | 420 | —5 |
| Pembk | 4000 | 10 | 10 | 10 | +2 |
| Philco R | 18000 | 90 | 90 | 90 | |
| Poney | 5500 | 30 | 29 | 29 | +2 |
| Premir | 5000 | 7 | 7 | 7 | |
| Qstmnt | 500 | 23 | 23 | 23 | |
| Quinto | 2000 | 34 | 34 | 34 | +1 |
| Rainbw | 10000 | 24 | 21½ | 24 | |
| Reactr | 19300 | 28 | 27 | 28 | +2 |
| Rebel | 1500 | 40 | 40 | 40 | |
| Regncy | 700 | 310 | 300 | 300 | —10 |
| Regis | 5000 | 10 | 10 | 10 | |
| Richrk | 1000 | 21 | 21 | 21 | |
| Rvr Mtn | 1500 | 29 | 29 | 29 | |
| Robina | 500 | 25 | 25 | 25 | |
| Sanil Ind | 3000 | 80 | 80 | 80 | —5 |
| Santa S | 11000 | 42 | 40 | 40 | —1 |
| Saturn | 2000 | 41 | 41 | 41 | |
| Seatu | 2000 | 50 | 49 | 50 | +1 |
| Sioux M | 7000 | 16 | 15 | 16 | |
| Sothcn | 18500 | 42 | 41 | 42 | +1 |
| Sov Met | 2000 | 38 | 38 | 3Sunrise | |
| 4500 | 36 | 36 | 36 | | |
| Swim Lk | 2000 | 9 | 9 | 9 | |
| Tmpco | 2000 | 35 | 35 | 35 | —2 |
| Tandm | 1000 | 51 | 51 | 51 | |
| Thdr Ck | 2100 | 170 | 165 | 165 | +5 |
| Trident | 9000 | 65 | 63 | 65 | +2 |
| Un Gunn | 2200 | 40 | 40 | 40 | +4 |
| Univex | 19500 | 26 | 25 | 25 | |
| Valdez | 3500 | 49 | 42 | 42 | +2 |
| Vantag | 1500 | 90 | 89 | 89 | —3 |
| Velvet | 2400 | 63 | 63 | 63 | |
| Westfrt | 2000 | 80 | 80 | 80 | |
| Westly | 1500 | 4 | 40 | 40 | |

# Mutual funds

| | | | |
|---|---|---|---|
| **Institute Members** | | yRoyFnd Inc | 5.10 |
| **AGF Group** | | **Universal Group** | |
| Amer Grwth | 5.27 | Equity | 10.21 |
| Cdn Gs Egy | 18.20 | Income | 5.19 |
| Cdn Sec Gth | 6.31 | Resource | 5.15 |
| Cdn Trusteed | 4.66 | **Non Members** | |
| Corp Invest | 6.06 | Assoc Inv | 6.18 |
| Corp Inv Stk | 6.09 | yBeaubran | 4.17 |
| Gwth Equity | 8.98 | **CSA Mgmt Gr** | |
| Japan | 11.93 | Goldfund | 4.26 |
| nMoney Mkt | 10.00 | Goldtrust | 2.59 |
| Special | 4.90 | **Canagex Gr** | |
| **All Canadian Grp** | | yBond | 9.54 |
| Compound | 6.37 | Fund | 10.79 |
| Dividend | 7.06 | Internatnl | 8.49 |
| Northn Egy | 4.20 | yMortgage | 10.27 |
| Revenue Gth | 4.17 | Capital Grth | 11.77 |
| 4000 | 4.72 | xChase | 6.52 |
| **Bolton Tremblay** | | ynComCp Mtg | 10.10 |
| nEquity | 5.96 | **Desjardins Gr** | |
| nyIncome | 10.00 | yCanadian | 7.32 |
| nInternatnl | 7.94 | yHypotheq | 4.40 |
| **Calvin Bullock Gr** | | yInternatnl | 7.48 |
| Acrofund | 1.45 | yObligatns | 5.19 |
| Banner Fund | 5.30 | yQuebec | 3.75 |
| CIF | 4.49 | yPEP | 2.15 |
| **Cambridge Group** | | nySpec | 5.43 |
| Intl Energy | 2.77 | **Dixon Krog Gr** | |
| Intl Growth | 4.94 | Dixon, Krog | 7.25 |
| Intl Income | 3.68 | Heritage | 2.29 |
| Nat Res Gth | 4.37 | Vanguard | 7.68 |
| Univest | 5.97 | **Dreyfus Group** | |
| Growth | 7.33 | yInc | 12.36 |
| **Ciag Inv Group** | | yInternatnl | 15.51 |
| ynCo-opera | 10.24 | yDomin Comp | 8.15 |
| ynLdmk GF | 10.75 | nExecutv Can | 6.64 |
| **Confed Group** | | nExecutv Intl | 1.65 |
| Dolphin Eqty | 5.00 | xFid Trend | 23.34 |
| yDolphin Inc | 5.12 | nFst Cdn Mg | 10.43 |
| Cundill Value | 5.28 | Fiscon Fund | 5.76 |
| **Eaton-Bay Group** | | nHarvard | 8.05 |
| Commwth | 17.67 | **Industrial Gr** | |
| Growth | 11.03 | Indust Amer | 2.82 |
| Income | 4.63 | Indust Div | 5.65 |
| Internatnl | 11.18 | Indust Eq | 8.09 |
| Leverage | 5.39 | Indust Gth | 5.27 |
| Venture | 5.43 | Indust Incm | 10.60 |
| Viking | 5.33 | Indust Pens | 26.82 |
| **Guaranty Trust Gr** | | ynJones Hewrd | 4.76 |
| ynInv Equity | 7.67 | **Keystone Gr** | |
| ynInv Income | 4.34 | Cus K-2 | 5.18 |
| ynMortgage | 10.12 | Cus S-1 | 17.80 |
| **Guardian Group** | | Dus S-4 | 4.89 |
| Enterprise | .95 | Polaris | 3.45 |
| GIS Comp | 12.30 | xLex Rsrch | 14.87 |
| GIS Income | 3.46 | xManhatn | 2.70 |
| yGrwth Fnd | 11.42 | yMaritime Eq | 2.46 |
| North Amer | 4.62 | Marlborough | 6.14 |
| Mutual Acu | 5.95 | Natrusco | 13.51 |
| Mutual Inc | 4.95 | **NW Group** | |
| Sec Income | 9.46 | Canadian | 4.94 |
| World Equity | 5.95 | Equity | 8.83 |
| **Investors Group** | | xOne Wm St | 14.72 |
| yDividend | 6.95 | xOppenhmr | 6.05 |
| yGrowth | 10.94 | **Pemberton Gr** | |
| yInternatnl | 6.66 | nPacific Div | 6.11 |
| yJapan | 11.68 | nPacific Ret | 5.17 |
| yMortgage | 4.97 | nPacific US | 5.24 |
| yMutual | 5.36 | **PHN Group** | |
| yProvidt Stk | 5.33 | yBond | 10.99 |
| yRetiremnt | 5.85 | yCanadian | 9.24 |
| **Planned Invest Gr** | | Fund | 18.94 |
| Canada Cum | 7.18 | yPooled | 30.91 |
| yPld Resourc | 4.85 | nyRRSP | 13.85 |
| yTaurus | 7.92 | **PMF Managmnt** | |
| **Pret et Revenu Gr** | | nPension Mu | 7.11 |
| American | 10.71 | nXanadu Fd | 4.78 |
| Canadien | 6.81 | nPutnam | 10.81 |
| Fonds H | 4.99 | **Sterling Group** | |
| Retraite | 7.19 | Equity | 6.03 |
| **Principal Gr** | | yMortgage | 5.12 |
| Collective | 7.87 | xTech | 8.16 |
| Growth | 5.24 | Temple Gth | 17.38 |
| Venture | 4.69 | **Trans Canada Gr** | |
| **Prudential Gr** | | A | 5.34 |
| Growth | 6.01 | C | 10.91 |
| Income | 5.33 | Special | 4.35 |
| **Savings Invest Gr** | | **United Group** | |
| American | 10.71 | yAccumula | 3.84 |
| Canadien | 6.81 | yAccumula R | 4.32 |
| H Fund | 4.99 | yAmerican | 1.78 |
| Retiremnt | 7.19 | yCont Mortg | 5.19 |
| **Scotiafund Gr** | | yHorizon | 2.77 |
| Scotiafund | .95 | ySecurity | 4.70 |
| Scotiafd Mtge | 1.04 | yVenture | 2.94 |
| **United Bond Share** | | yVenture Ref | 4.37 |
| yRoyDund | 6.32 | Western Grth | 5.20 |

# Commodities

| | Open | High | Low | Close | Ch'ge |
|---|---|---|---|---|---|
| **Silver, New York (per 100 oz.)** | | | | | |
| May | 513.00 | 515.50 | 512.90 | 512.70 | —0.10 |
| Jun | 513.20 | 516.30 | 513.20 | 513.90 | —0.10 |
| Jul | 517.50 | 520.90 | 515.50 | 517.40 | —0.10 |
| **Plywood, Chicago (per 1,000 sq. ft.)** | | | | | |
| May | 202.20 | 203.30 | 201.80 | 202.00 | +.50 |
| Jul | 203.70 | 204.90 | 203.20 | 203.40 | +.70 |
| Sep | 201.30 | 201.90 | 200.50 | 200.70 | +.40 |
| **Lumber, Chicago (per 1,000 bf.)** | | | | | |
| Jul | 210.00 | 210.40 | 205.30 | 205.60 | —2.80 |
| Sep | 199.70 | 200.00 | 195.60 | 195.80 | —2.90 |
| Nov | 187.00 | 187.00 | 182.40 | 182.60 | —2.20 |
| **Porkbellies, Chicago (per 100 lbs.)** | | | | | |
| May | 73.05 | 73.15 | 70.95 | 71.00 | —1.95 |
| Jul | 72.70 | 72.85 | 70.30 | 70.30 | —2.00 |
| Aug | 71.90 | 71.90 | 69.17 | 69.17 | —2.00 |
| **Copper, New York (per 100 lbs.)** | | | | | |
| May | 59.40 | 60.00 | 59.40 | 59.80 | +0.80 |
| Jun | 59.90 | 59.90 | 59.90 | 60.00 | +0.70 |
| Jul | 60.20 | 60.90 | 60.20 | 60.60 | +0.70 |

| Gold, Winnipeg (per oz.) | Open | High | Low | Close | Tues. |
|---|---|---|---|---|---|
| Jly | 178.50 | 179.50 | 178.20 | 178.50 | 178.90 |
| Oct | 182.20 | 183.25 | 182.00 | 182.10 | 182.20 |
| Jan | 186.40 | 186.75 | 185.50 | 185.60 | 185.90 |

Chicago gold unavailable, wire trouble.

# Bonds

TORONTO (CP) — Prices were fractionally higher in active trading on the Canadian bond market Wednesday. The short end of the market rose five cents. Mid-, and long-term issues gained one-eighth of a point. Provincial and corporate issues were unchanged. Day-to-day money was available at 8⅛ per cent.

# Grain

**WINNIPEG**

(Quotations in metric tons)

| | Open | High | Low | Close | Tues. |
|---|---|---|---|---|---|
| **Flax** | | | | | |
| May | — | — | — | 259.00 | 263.00 |
| Jly | 267.00 | 267.00 | 260.70 | 260.70 | 266.00 |
| Oct | 266.00 | 267.00 | 261.30 | 261.30 | 266.00 |
| **Rapeseed Vancouver** | | | | | |
| Jun | 340.00 | 341.90 | 336.70 | 336.70 | 341.80 |
| Sep | 322.80 | 324.00 | 320.70 | 320.70 | 322.70 |
| Nov | 292.80 | 293.90 | 291.10 | 291.10 | 292.70 |
| **Barley** | | | | | |
| May | 80.60 | 80.90 | 80.40 | 80.40 | 80.60 |
| Jly | 80.60 | 81.00 | 80.60 | 80.60 | 80.60 |
| Oct | 80.20 | 80.40 | 80.10 | 80.10 | 80.10 |
| **Oats** | | | | | |
| May | 85.90 | 86.60 | 85.90 | 86.60 | 85.90 |
| Jly | 80.70 | 81.70 | 80.70 | 81.70 | 80.70 |
| Oct | — | — | — | 78.80 | 78.40 |
| **Feed Wheat** | | | | | |
| May | 105.70 | 105.70 | 105.40 | 105.00 | 105.70 |
| Jly | 99.00 | 99.80 | 99.00 | 99.80 | 99.00 |
| Oct | — | — | — | 97.00 | 97.10 |
| **Rye** | | | | | |
| May | — | — | — | 1p8.60 | 108.80 |
| Jly | 109.20 | 109.20 | 108.60 | 108.60 | 108.80 |
| Oct | 109.20 | 109.20 | 109.00 | 109.00 | 109.00 |

**CHICAGO**

| | Open | High | Low | Close | Ch'ge. |
|---|---|---|---|---|---|
| **Wheat** | | | | | |
| May | 3.20 | 3.25 | 3.19 | 3.20 | —.01 |
| Jul | 3.19 | 3.25 | 3.19½ | 3.22 | +.01 |
| Sep | 3.24 | 3.28½ | 3.22½ | 3.26 | +.01½ |
| **Corn** | | | | | |
| May | 2.63 | 2.63¼ | 2.61 | 2.62½ | —.00¾ |
| Jul | 2.55 | 2.58 | 2.55 | 2.56¼ | —.— |
| Sep | 2.54¼ | 2.56¾ | 2.53½ | 2.54¾ | +.00¼ |
| **Oats** | | | | | |
| May | 1.45½ | 1.45¾ | 1.44 | 1.44 | —.00½ |
| Jul | 1.50¼ | 1.51¾ | 1.50 | 1.50 | —.00¾ |
| Sep | 1.56½ | 1.57 | 1.56 | 1.56 | —.00½ |
| **Soybeans** | | | | | |
| May | 7.22 | 7.28 | 7.16 | 7.16¼ | —.11 |
| Jul | 7.11 | 7.21 | 7.09 | 7.09¾ | —.07¼ |
| Aug | 6.96 | 7.07 | 6.95 | 6.96¾ | —.04¾ |
| **Soybean Oil** | | | | | |
| May | | 28.25 | 27.60 | 27.77 | —.23 |
| Jul | | 27.30 | 26.50 | 26.55 | —.48 |
| Aug | | 26.35 | 25.55 | 25.67 | —.38 |
| **Soybean Meal** | | | | | |
| May | | 179.30 | 177.80 | 178.00 | —1.40 |
| Jul | | 182.70 | 181.00 | 181.30 | —1.00 |
| Aug | | 182.40 | 180.20 | 181.00 | —.80 |

# Money

The bank's purchase price of U.S. funds in this area Wednesday, according to the Royal Bank of Canada, was 1.0995 for cash, 1.1025 for travellers cheques and 1.0595 for coins. Their selling price was 1.1155 for cash and 1.1125 for cheques.

MONTREAL (CP) — U.S. dollar in terms of Canadian funds closed Wednesday up 12-25 at $1.1116. Pound sterling was up 1.75 at $2.0203. In New York, the Canadian dollar was down 39-100 at $0.8996. Pound sterling was up 4-5 at $1.8175.

Nominal selling price of other monies in Canadian funds: Australia dollar 1.2670; Austria schilling .0720; Bahamas dollar 1.1220; Barbados Eastern Caribbean dollar .5625; Belgium convertible franc .03365; Bermuda dollar 1.1220; Brazil cruzeiro .0695; Bulgaria lev 1.2399; China renminbi .6710; Colombia peso .0329; Czechoslovakia crown .2175; Denmark krone .1935; France franc .2375 Germany mark .5265; Greece drachma .0305; Hong Kong dollar .2395; Hungary forint .0292; India rupee .1315; Italy lira .001275; Jamaica dollar .7265; Japan yen .004880; Mexico peso .0510; Netherlands guilder .4950; New Zealand dollar 1.1230; Norway krone .2037; Poland zloty .0342; Portugal escudo .0264; Romania leu .2497; South Africa rand 1.2757; Spain peseta .01360; Sweden krona .2370; Switzerland franc .5610; U.S.S.R. ruble 1.6469; Venezuela bolivar free .2638.

More finance pages 7, 8, 9

# Metals

LONDON (AP) — Closing metals Wednesday in pounds sterling a metric ton; silver in pence a troy ounce:

Copper spot 711.5-712.5; copper future 731-731.5.

Tin spot 6,500-6,510; tin future 6,430-6,435.

Lead spot 291-292; lead future 300.5-300.75.

Zinc spot 305.5-306.5; zinc future 315.5-316.

Silver spot 285.6-285.8; silver future 292.3-292.5.

# Gold

LONDON (AP) — Closing gold prices Wednesday in U.S. dollars an ounce: London-177.80; Paris-178.19; Frankfurt-176.44; Zurich-177.625; Hong Kong-174.20.

Let's Talk About Your Career In
BRANCH MANAGEMENT
We have a limited number of openings in our management training programs for individuals meeting the following requirements:
IF YOU:
• Have directly related working experience and/or related post-secondary education
• Enjoy working with people
• Are management oriented
• Are mobile throughout B.C.
WE OFFER:
• Structured training programs leading to either manager, account manager, or administration manager positions
• Career progression based on performance
• A wide range of employee benefits
• Competitive salaries
Let's Talk
Please submit your resumes to:
Mr. Brian Cook
BANK OF MONTREAL
1225 Douglas Street
Victoria, B.C.
V8W 2M4
Phone: 385-2421

# U.S. sees good economic growth in Canada

By GARRY FAIRBAIRN

WASHINGTON (CP) — U.S. embassy analysts in Ottawa have predicted a substantial increase this year in Canada's economic growth rate, but added that the increase will be "insufficient to produce a significant decline in the current high unemployment rate."

The semi-annual embassy report on the Canadian economy, made public here, said that the 1978 increase in Canada's gross national product (GNP) should be four to 4.5 per cent, compared with a rate of 2.6 per cent last year.

Main support to this growth in GNP—the value of goods and services produced—would be increased exports and a steady increase in consumer spending.

The report said excess productive capacity and a temporary slowing of energy investment "are likely to bring about a stagnation or a decline in real private investment spending."

". . . While businessmen's confidence has improved recently, their reluctance to invest continues."

In other forecasts, the embassy report said that despite the beginning of a phased removal of wage and price controls, the inflation rate should decline, with consumer prices rising by seven to 7.5 per cent this year compared with eight per cent in 1977.

Since much of business and labor will effectively remain under controls this year, and since weak demand will probably restrain wage and price goals, the embassy said, "it is unlikely wages and prices will accelerate substantially in the immediate post-controls period."

The report termed Canadian economic policy "prudent," but noted that Canada's deficit in international payments limits the government's room for manoeuvre.

Although Canada's trade surplus tripled to $2.9 billion last year, the outflow of interest payments, dividends and tourism spending rose even more, producing a current account deficit of $4.2 billion last year.

"Much the same pattern should materialize in 1978—an improved merchandise trade surplus will probably be insufficient to offset the continued deterioration of the balance on services."

The report noted the sharp decline in the value of the Canadian dollar, but made no prediction as to its future course.

The report said opportunities for U.S. investment in Canada will increase as GNP growth accelerates and "the Foreign Investment Review Agency has not recently been a major obstacle to foreign investment."

In its regional analysis, the embassy said disparities in economic performance will remain wide.

Atlantic provinces: Growth would continue to be slow and uneven, with a "weak" outlook in forestry, construction, manufacturing and retail trade. Medium-term increases in investment and employment could come in energy and fishing sectors, but the government sector would in the short term continue to be the biggest employer.

Quebec: The Quebec economy would continue to perform below the national average because of low-cost import competition, low productivity, high labor costs, the highest minimum wage in North America, uncertainty created by separatism and fears of increasing government intervention in the economy.

"Despite its economic problems, Quebec remains a promising market for security-related equipment, electronic components, energy and heating systems not based on fossil fuels and process control instrumentation. Interest also exists in laboratory and pollution control equipment."

Ontario: Growth should be at the national average, with hopes of more exports to the United States offset by weakness in automotive markets and a depressed resource sector. Over-all private investment could decline in 1978. Ontario importers are reluctant to consider new lines and "exporters will have to work hard at selling to the Ontario market."

Manitoba: Another expected decline in net farm income would depress consumer demand and sales of farm machinery but the aviation industry is looking forward to beneficial effects from helping build long-range patrol aircraft.

Saskatchewan: Also adversely affected by declining net farm income, the province has the benefit of "bright prospects" for its uranium, potash and coal. "Opportunities for U.S. direct investors will be circumscribed by the increasing public share in total provincial investment."

Alberta: "Canada's growth leader," Alberta offers a booming petroleum industry and strong construction and service sectors as opportunities for U.S. exports or investment.

British Columbia: Lumber and paper products lead growth and construction has been helped by the Revelstoke dam project and improvements in grain-handling facilities. But mining is uneven with soft international markets harming the zinc and copper industries.

canada development corporation

CDC

DIVIDEND NO. 11
CLASS B
PREFERRED SHARES

Notice is hereby given that a quarterly dividend of $2.00 per share on the outstanding class B preferred shares of the Company was declared on April 6, 1978, payable on July 1, 1978 to holders of such preferred shares of record at the close of business on June 9, 1978.

By order of the Board

Claude R. Marchand
Secretary

Vancouver, B.C.
May 18, 1978

PRIVATE SALE
Great Family Home

4 Bedrooms, 3 washrooms, attractive living room with L dining room leading to covered sundeck. Large recreation room. Bright spacious kitchen with eating area. Utility room with laundry chute. Workshop. Built-in closets. Oil heating system with humidifier. Garage, carport, space for boat or trailer. Back yard fully fenced with enclosed veg. garden. Large evergreen and birch trees. Sunny exposure and privacy. Some fruit trees and berry bushes. Superbly landscaped. Close to all conveniences.

REDUCED TO $72,500
PLEASE CALL
479-3331 Aft. 6 P.M.
5-17

## Alberta

Complete tabulation of Wednesday transactions. Quotations in cents unless marked $. Net change is from previous board-lot closing sale.

| Stock | Sales | Hi | Lo | Cl | Ch'g |
|---|---|---|---|---|---|
| Abascus | 4100 | 6 | 5⅞ | 6 | —⅛ |
| Acroll | 1784 | 126 | 125 | 125 | |
| Bearcat | 100 | 285 | 285 | 285 | —10 |
| Can Obas | ¥2400 | 240 | 240 | 240 | |
| Cap Cable | 100 | 7½ | 7½ | 7½ | |
| Clearport | 86900 | 175 | 145 | 165 | +20 |
| Commercl | 1000 | 42 | 42 | 42 | + 2 |
| Concept | 3500 | 345 | 340 | 340 | — 5 |
| Cnventurs | 900 | 5¼ | 5½ | 5½ | +⅛ |
| Edm Inter | 300 | 115 | 115 | 115 | + 3 |
| Lariat | 9500 | 70 | 70 | 70 | — 5 |
| Mongowin | 7530 | 194 | 180 | 180 | —10 |
| N FortyFour | 1500 | 7 | 7 | 7 | |
| Nordex | 7000 | 57 | 57 | 57 | |
| Northrim | 6100 | 150 | 145 | 145 | — 5 |
| Nthwest Trst | 100 | 17 | 17 | 17 | + 2 |
| Omega | 2800 | 305 | 295 | 300 | —10 |
| Peregrine | 7200 | 145 | 135 | 145 | — 5 |
| Rio Alto | 6100 | 305 | 295 | 295 | — 5 |
| Savanna | 1000 | 165 | 165 | 165 | — 5 |
| Seagull | 2350 | 290 | 290 | 290 | — 5 |
| Troy | 11500 | 240 | 205 | 210 | +10 |
| Univ Uran | 9500 | 270 | 250 | 265 | |
| Western War | 500 | 35 | 35 | 35 | |
| Clgy Power n | 450 | 110 | 110 | 110 | |

Total sales: 178,414

## Options

Distributd by CP

Closing prices of all traded options. Sales unit is 100 shares. (Trans-Canada options combine Montreal and Toronto exchange option trading):
Wednesday, May 17.

| Options | | Open | Stock | Vol | Int | Last | Close |
|---|---|---|---|---|---|---|---|
| Abitibi | May | $10 | 10 | 86 | $2¾ | $12⅞ | |
| Abitibi | May | $12½ | 22 | 227 | 25 | $12⅞ | |
| Abitibi | Aug | $12½ | 9 | 176 | 100 | $12⅞ | |
| Abitibi | Nov | $12½ | 5 | 337 | 150 | $12⅞ | |
| Alcan | May | $25 | 10 | 11 | $6⅞ | $32⅝ | |
| Alcan | May | $30 | 30 | 80 | $2½ | $32⅝ | |
| Alcan | Aug | $30 | 57 | 293 | $3⅛ | $32⅝ | |
| Alcan | Aug | $27½ | 2 | 94 | $5½ | $32⅝ | |
| Alcan | Aug | $32½ | 69 | 161 | 175 | $32⅝ | |
| Alcan | Nov | $25 | 5 | 47 | $8 | $32⅝ | |
| Alcan | Nov | $27½ | 4 | 153 | $5⅜ | $32⅝ | |
| Alcan | Nov | $32½ | 47 | | $2⅝ | $32⅝ | |
| Asama | Jan | $15 | 7 | 130 | $2¾ | $14⅞ | |
| Asama | Jan | $12½ | 7 | 127 | $4¼ | $14⅞ | |
| Asama | Jul | $10 | 2 | 142 | $5¼ | $14⅞ | |
| Asama | Jul | $15 | 30 | 249 | 165 | $14⅞ | |
| Asama | Jul | $12½ | 7 | 483 | $3 | $14⅞ | |
| Asama | Oct | $15 | 19 | 239 | $2⅜ | $14⅞ | |
| Asama | Oct | $12½ | 6 | 672 | $3¾ | $14⅞ | |
| Bell Can | May | $55 | 79 | 74 | $2½ | $57½ | |
| Bell Can | Aug | $55 | 23 | 90 | $2⅝ | $57½ | |
| Bell Can | Nov | $55 | 27 | 136 | $2¼ | $57½ | |
| Brscn A | May | $15 | 4 | 222 | 170 | $16⅛ | |
| Brscn A | Nov | $15 | 2 | 429 | $2⅝ | $16⅛ | |
| Brscn A | Nov | $17½ | 37 | 956 | 130 | $16⅛ | |
| Bk Mtl | Aug | $17½ | 5 | 347 | $2¾ | $19½ | |
| Bk Mtl | Nov | $20 | 48 | 506 | 125 | $19½ | |
| Bk Mtl | Nov | $17½ | 25 | 570 | $3 | $19½ | |
| CP Ltd | Aug | $15 | 2 | 2 | $4¼ | $19½ | |
| CP Ltd | Aug | $20 | 466 | 652 | 60 | $19½ | |
| CP Ltd | Aug | $17½ | 1 | 228 | 175 | $19½ | |
| CP Ltd | Nov | $17½ | 22 | 161 | $2¼ | $19½ | |
| Dom MJul | | $70 | 3 | 19 | $72½ | $80¾ | |
| Dom MJul | | $80 | 1 | 32 | $4¾ | $80¾ | |
| D Pete | Jan | $60 | 8 | 145 | 10¼ | $63½ | |
| D Pete | Jan | $65 | 4 | 42 | $8¼ | $63½ | |
| D Pete | Jul | $45 | 6 | 41 | 18½ | $63½ | |
| D Pete | Jul | $50 | 1 | 30 | 14¼ | $63½ | |
| D Pete | Jul | $55 | 4 | 76 | $9½ | $63½ | |
| D Pete | Jul | $60 | 17 | 381 | $6¼ | $63½ | |
| D Pete | Jul | $65 | 13 | 214 | $3⅝ | $63½ | |
| D Pete | Jul | $70 | 1 | 353 | 180 | $63½ | |
| D Pete | Oct | $60 | 2 | 248 | $8⅝ | $63½ | |
| D Pete | Oct | $65 | 2 | 120 | $6½ | $63½ | |
| D Pete | Oct | $70 | 2 | 152 | $4¼ | $63½ | |
| Gulf C | Nov | $30 | 2 | 19 | 115 | $26¾ | |
| Ho OA | Jul | $50 | 10 | 267 | 40 | $41¼ | |
| Husky | Jul | $30 | 1 | 57 | 115 | $29¼ | |
| Husky | Jul | $27½ | 10 | 107 | $2½ | $29¼ | |
| Husky | Oct | $25 | 5 | 134 | $4⅝ | $29¼ | |
| Husky | Oct | $27½ | 10 | 162 | $2⅞ | $29¼ | |
| Husky | Oct | $32½ | 20 | 112 | 85 | $29¼ | |
| IOil A | May | $20 | 9 | 836 | 5 | $19⅝ | |
| IOil A | Aug | $20 | 47 | 692 | 100 | $19⅝ | |
| IOil A | Aug | $22½ | 2 | 408 | 45 | $19⅝ | |
| IOil A | Nov | $20 | 61 | 631 | 175 | $19⅝ | |
| IOil A | Nov | $17½ | 5 | 163 | $3⅞ | $19⅝ | |
| MB Ltd | May | $17½ | 16 | 162 | 190 | $19⅛ | |
| MB Ltd | Aug | $20 | 30 | 286 | 115 | $19⅛ | |
| MB Ltd | Aug | $17½ | 24 | 197 | $2½ | $19⅛ | |
| MB Ltd | Nov | $20 | 104 | 166 | 170 | $19⅛ | |
| MB Ltd | Nov | $17½ | 13 | 140 | $3¼ | $19⅛ | |
| Moore | May | $30 | 1 | 12 | $5¾ | $36⅛ | |
| Moore | May | $32½ | 2 | 3 | $3½ | $36⅛ | |
| Moore | Aug | $35 | 2 | 154 | 165 | $36⅛ | |
| Moore | Aug | $32½ | 2 | 46 | $3½ | $36⅛ | |
| Moore | Nov | $32½ | 5 | 23 | $4½ | $36⅛ | |
| Mas F | May | $10 | 12 | 64 | $4 | $13⅞ | |
| Mas F | May | $15 | 5 | 71 | 10 | $13⅞ | |
| Mas F | May | $12½ | 2 | 34 | 160 | $13⅞ | |
| Mas F | Aug | $10 | 22 | 89 | $4 | $13⅞ | |
| Mas F | Aug | $15 | 11 | 192 | 75 | $13⅞ | |
| Mas F | Aug | $12½ | 21 | 235 | 190 | $13⅞ | |
| Mas F | Aug | $17½ | 24 | 103 | 20 | $13⅞ | |
| Mas F | Nov | $12½ | 20 | 200 | $2¼ | $13⅞ | |
| INCO A | May | $15 | 6 | 15 | $4⅞ | $19¾ | |
| INCO A | May | $20 | 90 | 349 | 20 | $19¾ | |
| INCO A | May | $17½ | 31 | 104 | $2¼ | $19¾ | |
| INCO A | Aug | $15 | 51 | 120 | $5 | $19¾ | |
| INCO A | Aug | $20 | 163 | 484 | 140 | $19¾ | |
| INCO A | Aug | $17½ | 76 | 346 | $3 | $19¾ | |
| INCO A | Nov | $15 | 50 | 348 | $5¼ | $19¾ | |
| INCO A | Nov | $20 | 110 | 286 | 180 | $19¾ | |
| INCO A | Nov | $17½ | 22 | 404 | $3⅜ | $19¾ | |
| Norcn | Nov | $15 | 221 | 662 | $2⅛ | $15½ | |
| Noran A | May | $25 | 9 | 91 | 100 | $26⅛ | |
| Noran A | May | $22½ | 5 | 19 | $3¼ | $26⅛ | |
| Noran A | Aug | $25 | 19 | 59 | $2¼ | $26⅛ | |
| Noran A | Aug | $22½ | 2 | 59 | $4 | $26⅛ | |
| Noran A | Aug | $27½ | 4 | 94 | 100 | $26⅛ | |
| Noran A | Nov | $22½ | 3 | 26 | $4¾ | $26⅛ | |
| Noran A | Nov | $27½ | 5 | 30 | 140 | $26⅛ | |
| Nor Tel | Jan | $30 | 5 | 18 | $2¾ | $30¼ | |
| Nor Tel | Jan | $32½ | 5 | 5 | 125 | $30¼ | |
| Nor Tel | Jul | $30 | 2 | 40 | 135 | $30¼ | |
| Nor Tel | Oct | $27½ | 25 | 79 | $4 | $30¼ | |
| Pac P | May | $35 | 4 | 20 | 175 | $36½ | |
| Pac P | May | $40 | 3 | 247 | 1 | $36½ | |
| Pac P | Aug | $35 | 4 | 92 | $3⅞ | $36½ | |
| Pac P | Aug | $40 | 10 | 308 | 130 | $36½ | |
| Rov Bk | Jan | $40 | 27 | 79 | 170 | $29½ | |
| Shell C | Nov | $15 | 20 | 137 | 100 | $14 | |
| Shell C | Nov | $17½ | 14 | 183 | 20 | $14 | |
| Stico A | May | $25 | 23 | 191 | 50 | $25½ | |
| Stico A | May | $27½ | 25 | 17 | $2⅞ | $25½ | |
| Stico A | Aug | $25 | 5 | 386 | 150 | $25½ | |
| Stico A | Nov | $25 | 27 | 238 | 185 | $25½ | |
| TrC PL | May | $15 | 25 | 57 | 20 | $15 | |
| TrC PL | Aug | $15 | 10 | 117 | 65 | $15 | |
| TrC PL | Nov | $15 | 10 | 142 | 90 | $15 | |
| Segrm | Jul | $25 | 9 | 129 | $3¾ | $28⅞ | |
| Segrm | Jul | $27½ | 1 | 60 | 160 | $28⅞ | |
| Segrm | Oct | $25 | 4 | 116 | $4⅜ | $28⅞ | |
| Segrm | Oct | $22½ | 1 | 6 | $6¾ | $28⅞ | |
| Segrm | Oct | $27½ | 2 | 79 | $2 | $28⅞ | |

Total volume 3374.
Total open interest 45092.

## Zaire hostilities up copper price

CHICAGO (AP) — Rebel insurrection in a copper-rich province of Zaire resulted in a wave of speculative demand for copper and platinum futures Wednesday.

Copper prices, which jumped a cent earlier this week in reaction to news of hostilities in the African country, soared between .7 and .8 cents a pound to 59.80 cents in the May contract on New York's Comex.

The conflict also was cited as a factor in trading that sent platinum futures up the daily limit of $10 an ounce. The metal closed at $242.90 in the July delivery.

"There's a lot of fear that the entire continent could blow up," said one dealer, noting that South Africa and the Soviet Union are the world's leading platinum producers. "And there's a great deal of uncertainty about what will be coming out of Africa in the way of metals."

The upswing in copper and platinum also caused some early buying in gold and silver futures. But the precious metals finished barely steady after traders took profits. Comex gold contracts slipped between 30 and 40 cents an ounce, winding up at $177.20 in the July delivery, while silver finished 0.1 cents lower to 0.2 cents higher.

## London

LONDON (CP) — Closing stock quotations Wednesday in new pence unless pounds are indicated, x-indicates that quotations includes dollar premium based on latest conversion rate, 0.6849. Associated Brit Foods 65; Babcock and Wilcox 131; Bass Charrington 166; BICC 114½; xBlyvoors 407½; BOC International 76; Boots 224; Bowater 196½; Brit Am Tomb 345½; Brit Assets Trust 77½; Brit Petroleum 890; xBroken Hill Prop 421½; Buffels 11⅛; Burmah Oil 58; xCanadian Pac stgx £13½; xCharter Cons 124½; Cons Gold 174½; Courtaulds 125; De Beers 347½; Distillers 184; Dunlop 77; EMI 145½; xF.S. Geduld 19⅝; Gen Elec 256½; Glaxo 582½; Grand Metroplitan Hotels 115¾; Gr Un Stores 288; Guest Keen 273½; Hawker Siddelev 216; Hoover 325; ICI 363½; Imp Tob 80¼; Kloof 610; Marks and Spencer 140; Metal Box 308; Minorco 156; xPhillips 870; Pilkington Bros 482½; Plessey 98; Rank A 258; Rio Tinto Zinc 216½; Roan Consol 66; Sel Trust 396; Second Scott Inv 97¾; Shell T and T 562½; Tanganyika 140½; Thomson 275½; Thorn 336; Tube Investments 374; Ultramar 294½; Unilever 510; Union Corp 259; Vaals 14 11-16; Vickers 173½; Western Diefontein £23¾; Western Deep Level 968¾; xWest Mines 88; W Holding 20½; Woolworth 66; Zambian Copper 14½.

**Bonds**: Brit Transport 62⅞; Brit Cons 21⅛; Treasury 8½ 93½; War Loans 31¾. The Financial Times industrial index 480.3, off 0.7.

## Montreal

CLOSING AVERAGES

| | IN | UT | BA | CO | PA |
|---|---|---|---|---|---|
| Chge | +1.61 | +1.39 | +2.12 | +1.63 | +1.69 |
| Wed. | 182.28 | 173.47 | 260.11 | 189.93 | 116.14 |
| Pr clo | 180.67 | 172.08 | 257.99 | 188.30 | 114.45 |
| Wk ago | 177.60 | 168.95 | 255.80 | 185.27 | 112.13 |
| Mth ago | 179.29 | 165.78 | 254.70 | 185.55 | 107.55 |
| 78 high | 183.12 | 188.30 | 260.11 | 189.93 | 116.14 |
| 78 low | 162.70 | 158.65 | 228.01 | 170.78 | 90.88 |

## Dividends

**Canada Permanent Mortgage Corp.**, 28.5 cents; 6¾ per cent pfd. series A 42.1875 cents; eight per cent pfd. series B 50 cents; all payable July 3, record June 9.

**Carling O'Keefe Ltd.**, $2.20 pfd. series A 55 cents; $2.65 pfd. series B 66.25 cents; both payable July 1, record June 9.

**Commerce Capital Corp. Ltd.**, 14 cents, June 16, June 2; 10¼ per cent pfd. 26.875 cents, July 31, record July 2; five cents, June 30, record June 16.

**Genstar Ltd.**, 37 cents; $1.50 pfd. series D 75 cents; both semi-annual June 27, record June 1.

**Halliburton Co.**, 35 cents, U.S. funds, June 27, record June 2.

**Keeprite Products Ltd.**, class B 10 cents; class C 8.5 cents; both payable June 30, record June 15.

**Trimac Ltd.**, class A 15 cents; class B 15 cents; both payable June 15, record June 1; 9.12 1st pfd. series A 57 cents, June 30, record June 9.

**Victoria and Grey Trust Co.**, class A 34.3 cents; class B 34.3 cents; both payable June 15, record June 2; 5.35 per cent pfd. 66.875 cents, Aug. 1, record July 7.

15%
FIRST MORTGAGE
FUNDS REQUIRED
NORTHERN PACIFIC REALTY
ROBERT ELLIS
4-7 479-1687

QUEENSWOOD 1-ACRE
WATERFRONT
ESTATE

Completely reduced. Walled garden. 4500 sq. ft. residence. Deep mooring. Full particulars to serious enquiries. $285,000.

OFFICE 477-1841
TED WALFORD
RESIDENCE 598-1420
BLOCK BROS. REALTY LTD.

SUNRISE REALTY
OFFERS
to Real Estate
Licensees
Your choice of our two incentive commission plans or 80%-20% split. Second to none service and full co-operation. Our office is located at 1842 Oak Bay Ave., close to all conveniences.
FOR YOUR FUTURE COME TO
Sunrise Realty
FIND OUT!
PAY US A VISIT
OR CALL
BILL MOORE
5-17 595-3341

Innovation

Our extensive experience in heavy equipment and construction provides the base upon which we build ideas.
We look for innovative ways to manage your business risks.
Let us work for you - today.

HARBORD INSURANCE
VICTORIA • VANCOUVER • CALGARY • EDMONTON
MEMBERS OF Assurex INTERNATIONAL

People are talking about. . .

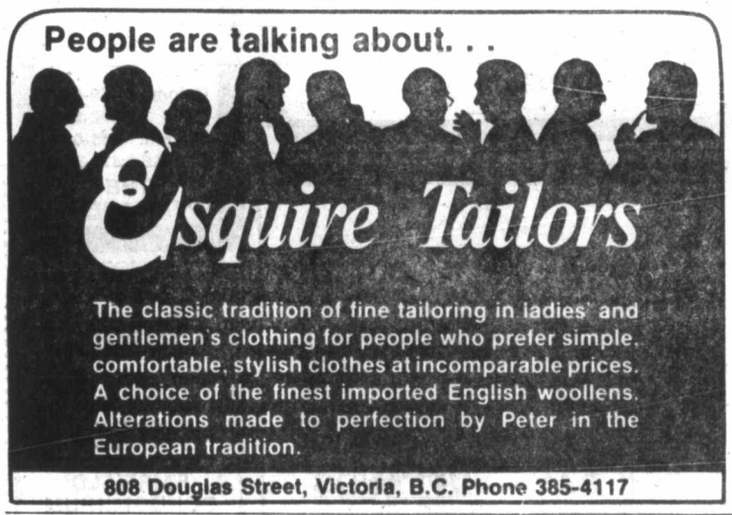


The classic tradition of fine tailoring in ladies' and gentlemen's clothing for people who prefer simple, comfortable, stylish clothes at incomparable prices. A choice of the finest imported English woollens. Alterations made to perfection by Peter in the European tradition.

808 Douglas Street, Victoria, B.C. Phone 385-4117

9 3/4 per cent Why Earn Less?

City Trust
5 Year Guaranteed
Investment Certificates
Interest paid annually

CITY TRUST

Rates for more frequent interest payments available on request.

City Savings and Trust
1306 Douglas Street
Victoria, B.C. V8W 2E8
Phone: 383-4141
More for your money

Member of Canada Deposit Insurance Corporation

FROM — TO
Leave Arrive Flight Aircraft Type

VICTORIA

Reservations Tel.: 388-5191
Air Cargo Tel.: 656-4661

To Seattle

| | | | |
|---|---|---|---|
| 1015 | 1050 | 100 | PRP |
| *1530 | 1600 | 340 | JET |
| *1530 | 1605 | 340 | PRP |
| □1530 | 1600 | 340 | JET |
| □1530 | 1605 | 340 | PRP |

*Ends — May 01.
□Begins — May 02.

Great! I can make that early connection to Dallas.

More day to do things
PACIFIC WESTERN AIRLINES

INVITATION TO TENDER
PROCESSOR
REPLACEMENT/UPGRADE

Tenders are invited for the supply of a large scale computer mainframe (processor, storage, channels, console and power unit).

The selected system is to be a replacement/upgrade for installed IBM processors and must be compatible with IBM 370 architecture. Equipment selected must be delivered and operational by July 31, 1978.

Tenders must be submitted to reach this office not later than 4:00 p.m., June 2, 1978. Tender specifications may be obtained by contacting:

Mr. Gordon A. Spring,
Manager,
Contracts
and Procurement,

BCSC
BRITISH COLUMBIA SYSTEMS CORPORATION
546 YATES STREET, VICTORIA, B.C. V8W 1K8
TELEPHONE: (604) 387-1511

HURRY! ONLY 3 DAYS LEFT!
SALE ENDS THIS SATURDAY, MAY 20th

Only a special factory price can make savings like this possible!

Glidden House Paint
FACTORY SALE

Glidden's Best Flat Latex house paint!
• Quick drying durable flat finish
• Resists blisters, peeling, mildew
• Easy water clean-up

Glidden's Best Gloss Latex house and trim paint!
• Chalk resistant gloss finish
• Quick drying, easy to use
• Soapy water clean-up

The Glidden factory slashed its price just for this special sale, so we're passing on the savings to you!

* Container may be underfilled for tinting. See label for net contents.

LUMBERWORLD
3955 QUADRA 479-7151
master charge VISA
OPEN SIX DAYS A WEEK
7:30 A.M.-5:30 P.M.

## $54,900 GORGE AREA

Excellent level entry character home in exclusive GORGE AREA. 2 bedrooms (14x11 and 12x11) plus formal dining, sewing, laundry, and 18x13 living room with fireplace, ALL on the MAIN FLOOR. Full high basement with third bedroom and rec room (25x10). Detached garage and private fenced yard.

**Jack Kennish 479-3061**
**Jack Lidstone 477-9262**

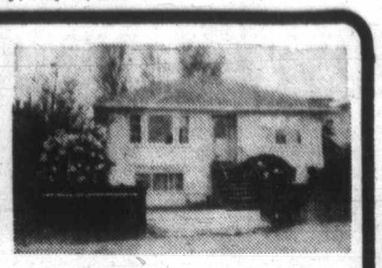

## NEAR THE CITY

Spacious character 4 bedroom family home. Central location, near schools, park and bus. Bright kitchen with dishwasher, adjacent family room has access to sundeck. A well kept home, good fenced yard. Priced to sell. $55,900, exclusive.

**Leo Van Dyk 386-3585**
**Res. 479-6264**

## HIGH GORDON HEAD

A brand new spacious (over 1500 sq. ft.) quality home. Thermopane windows, heatilator fireplace, deluxe dishwasher, central vacuum, heavy shake roof. Three sliding doors to sundeck. Master bedroom is a beauty!! Full basement roughed-in. Asking $89,500 (MLS). Trades considered.

**Leo Van Dyk or Colin Munro**
**386-3585**

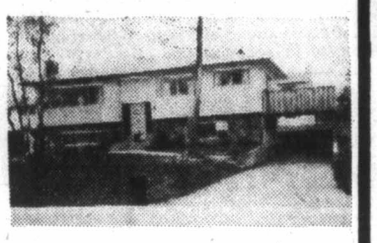

## CENTRAL SAANICH

Unobstructed distant seaviews. A Hucker-built 1260 sq. ft. full basement beauty on 80 ft. wide lot in quiet area. Easy 10 minute drive from Woolco. Large formal dining room. $3000 down, payments under $400 likely. MLS. $59,500.

**Jack Kennish 479-3061**
**Jack Lidstone 477-9262**

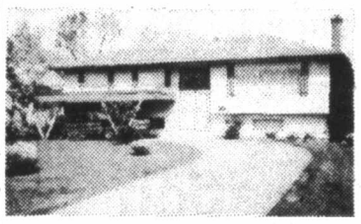

## 3911 STOCKTON CRESCENT
## $66,900

The ideal family home, located in a beautifully kept handy location. Large lot (204x67), this 4-bedroom (one down) quality home offers all hardwood floors, plaster walls, attractive rec room, well maintained inside and out. To view call:

**Jack Lidstone 477-9262**
**Jack Kennish 479-3061**

## MODERN EXECUTIVE FAMILY HOME with a FLAIR

In a quality area of NEW and DIFFERENT homes, over 2,000 sq. ft. of interesting living. Grand entrance, living room, dining room, kitchen and dinette all overlook nice wooded area with PLEASANT VIEWS, 4 bedrooms, sewing room, rec room, one 4-pce. bath and two 3-pce. baths with showers, large double garage, owner transferred. MUST SELL, $88,500.

**Morris Lund or Vaughn Thompson**
**386-3585**

## IMMEDIATE POSSESSION

This 4 bedroom home with large dining room, fireplace in both living room and rec room, 1½ baths, carpets just professionally cleaned, one block to Braefoot School. MLS. Asking $59,900.

**Dave Roberts**
**477-1317 386-3585**

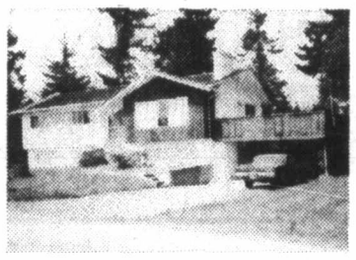

## ONE-THIRD ACRE

Treed corner lot in a most desirable area, IDEAL family home. Rooms larger than average, 25x20 ENGLISH TUDOR rec room with wet bar. 3 sets of plumbing. Real value at $76,900. MLS.

**Jack Kennish 479-3061**
**Jack Lidstone 477-9262**

## EXECUTIVE QUALITY HOME

**Main floor:** living room with bay window, attractive fireplace, large dining room, modern kitchen with eating area, loads of cupboards, family room with Franklin fireplace, 2 pce. bath and utility.
**Second floor:** king size master bedroom, with 4 pce. bath and dressing room plus 4 more bedrooms and 4 pce. bath, solid oak stairway, fully insulated garage, all this on one-third acre. MLS. Price reduced to $98,900.

**Dave Roberts**
**386-3585 477-1317**

## Contractor's own beautiful near-new home.

Impressive foyer, fully panelled 35' family and rec room, with Swedish fireplace, 2 bedrooms and 3 pce. bath with shower down. Main floor, 3 bedrooms, 2 baths, spacious living room, separate dining room, family kitchen with dishwasher and built-in nook. Large sundeck and double carport. Lovely treed setting, and nice outlook. MLS.

**Morris Lund 386-3585**

## 16 SOLD, ONLY 9 LEFT

New 2-bedroom, full basement home nearing completion. Lovely country setting, 2 pce. bath finished down. Room for 2 more bedrooms also. PRICED FOR IMMEDIATE SALE, $55,900. Please call:

**Colin Munro or Morris Lund**
**386-3585**

## BRAND NEW
## $55,400

Just off the Gorge, a very spacious 3 bedroom bungalow, no steps, lots of storage. Large living room, fireplace, dining room, good kitchen, fabulous bath. Good wall to wall carpeting. To view call

**Roma or John Molyard**
**386-3585 or Res. 384-4827**

## 60 ACRES

**SAANICH PENINSULA**
**(8 mile circle)**

Good level fertile land, plus, some nice tall evergreens. Paved road and fenced. Should be good holding property too at the asking price of $7,000 per acre for the consolidated parcel (approx. .16 a sq. ft.). Exclusive with

**Vaughn L. Thompson**
**386-3585 or Res. 658-8541**

**Victoria Realty LTD.**
THE NEW HOME SPECIALISTS
3477 SAANICH ROAD / TELEPHONE 386-3585
5-18

# Jumbo ideas from Creativity Room

EVERETT, Wash. (AP) — The Boeing Co. has gone a step beyond the suggestion box.

The giant aerospace firm provides a lounge—called the Creativity Room—to give employees in the 747 jumbo jet production plant a place to come up with ideas.

"We wanted to do something to stimulate employees," said Charles Marchell, an industrial engineer who sits on the committee that supervises the room. "Almost any time you go in there you find people inside, so we hope there's a payback. It's getting attention."

The room opened in June 1977 as part of Boeing's employee-suggestion program. Employees of the plant in this Seattle suburb—there are more than 7,000—made suggestions last year that saved the company an estimated $441,000, but there is no way to tell how many of the suggestions were thought up in the Creativity Room.

In return for the money-savers, the workers received percentage bonuses, ranging from $10 or $20 to several hundred dollars.

The room's walls are covered with up to 50 displays honoring the company's "Hall of Fame" of suggestions:

Here are a few:

- One man learned how to join airplane parts directly together, replacing the old way that used a metal fastener. The idea saves Boeing $50,000 a year, and each 747 is 21 pounds lighter because of it.
- Billy Owens's plan to cut elongated holes in carpeted panels that cover wiring and other internal workings of the plane. Before Owens came up with those elongated holes, the panels, laid end-to-end the length of the plane, never lined up—a perennial nerve-knotter.
- Another Owens plan: men putting together the jumbo jets objected to receiving packets of screws, nuts, bolts and washers for the job. They suggested using bins from which workers could take what they needed. The idea was adopted after one employee cut his finger on a staple that closed one of the plastic bags.

**FOR SALE**
**OAK BAY AVENUE**
**COMMERCIAL**

Excellent Retail Commercial Location
Vacant land plus existing building of approximately 4,300 square feet.

REALSPAN PROPERTIES LTD.
**B. H. DOVEY**
388-6454 477-4081 (Res.)
5-16

SPENCER CASTLE

**Final Phase now completed and Open for Viewing**
**2930 COOK STREET**

Perhaps the very ultimate in Condominium living, situated on four acres of parklike setting.

- *Two-bedroom, two full baths*
- *Steel and concrete construction*
- *Spacious storage areas*
- *Washer and dryer units*
- *Luxurious interior appointments*
- *Complete covered parking*

**OPEN DAILY 1:30-5 P.M.**

or Call
386-6762 384-4013

**LANDMARK PROPERTIES**
3-27

**OWNER TRANSFERRED**
***Must Be Sold***

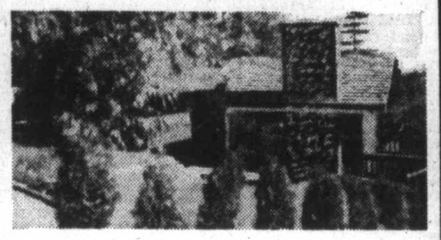

Quality built, executive home in Broadmead has just been reduced from $179,000 to $169,000 and represents excellent value. The many fine features and the floor plan superbly suits a growing family or entertaining friends. The Jenn-Air counter range in the large room is great for cooking steaks regardless of the weather and is an added bonus to the sunny well-planned adjacent kitchen. The master bedroom with full bathroom is very private — the children's bedrooms are in the lower area. Now is the time to buy — consider improving your housing needs today and phone to view without obligation.

MERYLE or CHES HAYS
384-8001 721-3727
**ROYAL TRUST**
5-17

**$1200**
**BEAT INFLATION BUY LAND**

at $1200 per acre for choice 80 ACRES. Mill Bay Shawnigar Lake area. Offered at 40% less than appraised value.

CALL
Colombin 479-0229
Miles 652-2735
Willden 383-0640
OFFICE 477-0141
5-16 **THE PERMANENT**

## OAK BAY — UPLANDS

Set on .47 acre of lovely grounds, this gracious ENGLISH COUNTRY HOME has spacious rooms perfect for entertaining and comfortable family living. The main floor features large drawing room, separate formal dining room, study with fireplace, cosy sunroom, kitchen with pantry, 2 bedrooms and a separate 4-piece bathroom. Upstairs (which can be shut off) are 2 large bedrooms, store room, 4-piece bathroom and extra cupboards. The part basement has a 3-piece bathroom and a possible 5th bedroom. Double separate garage. **$129,000.**

**A PLEASURE TO SHOW, IT WILL BE A DELIGHT TO OWN!**

DFH
exclusive with
**PAT VICKERY**
477-7291 (Bus.) 384-8075 (Pgr. 1104)
**D.F.H. REAL ESTATE**
REAL ESTATE NETWORK

**Century 21**
**MAYFAIR REALTY**
Mayfair Centre
386-2955

**FAIRFIELD CONDOMINIUM**

One of the most desirable units in this lovely area. Yes, there is a fireplace! 2 bedrooms, 1½ bathrooms, many extras. Top floor corner location. Don't miss it. The price is right. $49,600 (MLS)

GEORGE WALL 477-0548
GEORGE PARSONS 598-3847
4-14

# Open Houses

**THURS. 1:30-3:30**
**3331 WOODBURN AVE.**

Don't miss this lovely home situated on an extra large treed lot on a quiet cul-de-sac adjoining Uplands Golf Course. Living room features raised hearth fireplace, dining room with sliding doors to sundeck, 3 bedrooms (master ensuite), large kitchen with family room. Full basement has billiard-size rec room, 4th bedroom and full bath. An excellent buy at $110,000.

**MRS. MARILYN WOODWARD 384-8001 or Res. 477-2722**

**THURS.-FRI. 1:30-4:00**
**3819 CAMPUS CRES.**

A different plan vaulted ceilings, living-dining room and master bedroom. 3 bathrooms — 4 bedrooms (2 up and 2 down) — lots of room for a family. Close to University. Offers on $119,500 MLS.

**JOHN MORRY 384-8001 or Res. 592-9770**

**THURS. 1:30-4:00**
**1857 HILLCREST AVE.**
**A Truly Beautiful Home.**

Custom built with many unique qualities by the vendor 10 years ago. Very interesting split-level plan of over 2,500 sq. ft. Exquisite entrance. Gracious living room, 4 bedrooms and 3 baths. Den or office. The family room is a dream with glass doors opening to a very attractive sundeck. Large recreation room and laundry room. Beautiful grounds and an ideal location. MLS. $119,000.

**BILL JENSEN 384-8001 or Res. 477-3340**

**ROYAL TRUST**

*We Dare You to Compare*

## QUALITY and PRICES
## $37,000 AND UP

2 bedroom corner suites, 1½ baths, some with fireplaces and utility room, thermopane windows, covered parking.

**1052 ROCKLAND (corner of Cook)**

OPEN HOUSE 1:30-5 daily except Mondays

for special appointment call
**LORETTA HOGARTH**
**592-3537**

**WHYTE & GOWER OAK BAY PROPERTIES**
5-16 2227 Oak Bay Ave. 592-2407

## "NOW IS THE TIME FOR YOU TO BUY A NEW HOME"

"That's the message for Victoria's future. A message that needs to be heard. Admittedly, some people have been negative about the homebuilding business during the past two years. But housing is now on the upturn and **CAPITAL CITY REALTY** wants to help it gain solid momentum by convincing Victorians that owning a home is the best investment on earth. *So at CAPITAL CITY REALTY we're putting our money where our mouth is and betting on the building business in 1978.

**Straight talk from SHIRLEY PHILPS**
*Real Estate Consultant*

**TO HOME BUYERS AND BUILDERS**

**The time is right, the market is right, the economy is right, let's go! Call Shirley Philps now and we'll work together. Bus. 388-7557, Res. 598-5615.**

## CAPITAL CITY REALTY LTD.

***CAPITAL HOUSE** *our new home now under construction on Blanshard opposite Hudson Bay Parkade. Capital City Realty backing the economy of British Columbia. It's a CAPITAL idea!*
5-17

# Blakeney isn't thrilled

REGINA (CP) — Saskatchewan Premier Allan Blakeney said Wednesday he is not impressed by the conclusions of a federal inquiry into corporate concentration.

"I really can not believe that we can organize our society that large corporations would be free of corporate income tax," Blakeney told a news conference.

The premier said it was "unjustifiable" that large corporations should be free of income tax while their employees are not.

He said it was not enough to say that Canada needs money for investment purposes. He said if taxes were to be lifted to encourage investment, they should be lifted for everyone.

## Earnings

**Canada Malting Co. Ltd.**, three months ended March 31: 1978, $1,000,000, $1.15 a share; 1977, $684,319, 79 cents.

**Canadian Tire Corp. Ltd.**, three months ended March 31: 1978, $6,094,000, 53 cents a share; 1978, $7,202,000, 64 cents.

# Court rules against MB for patent infringement

VANCOUVER (CP) — The Federal Court of Canada has ruled that MacMillan Bloedel (Saskatchewan) Ltd. infringed patents in the manufacture of wood wafers and waferboard at its mill in Hudson Bay, Sask.

Damages have yet to be determined. MB had no immediate comment Tuesday.

The action was commenced four years ago by Consolboard Inc., a company located in suburban Burnaby.

Consolboard alleged that MB had infringed its patents in the manufacture of the waferboard. Waferboard is formed from wood chips which are glued and manufactured into panels.

MB has two plants making the board. The Hudson Bay plant employs about 270 and has an annual production capacity of 150 million square feet. The other plant is located at Thunder Bay, Ont.

# Brazil ups oildrilling plans

TORONTO (CP) — A spokesman for Petrobras said Wednesday the state-owned Brazilian corporation plans to spend $1 billion a year in a four-year program to find new oil. Dr. Carlos Campos, general superintendent of production and exploration with Petrobras, said the plan is to drill 325 exploratory wells between now and 1981 in the hope of increasing Brazil's oil reserves.


$1799.00 (+ fr. and P.D.I.)

XS500 ('77 Model)

MULLINS MARINE SALES
925 YATES 382-4515
4-19

YAMAHA
When you know how they're built

COLONY MOTOR INN
TOM MIDDLETON
ONE WEEK ONLY
385-2441
COACHLIGHT ROOM
5-15

DISCO FEVER

DISCO LESSONS
at Arthur Murrays
For Demonstration Lesson
Call
385-1476

FREE DEMONSTRATION LESSON
(Under 18 must be accompanied by parents)

Arthur Murray
FRANCHISED DANCE STUDIO
By appointment
Serving Victoria for over 20 years
715 YATES ST.
MON.-FRI. 12-10 P.M.
SAT. 11-4 P.M.
5-11

STANDARD FURNITURE

DESKS

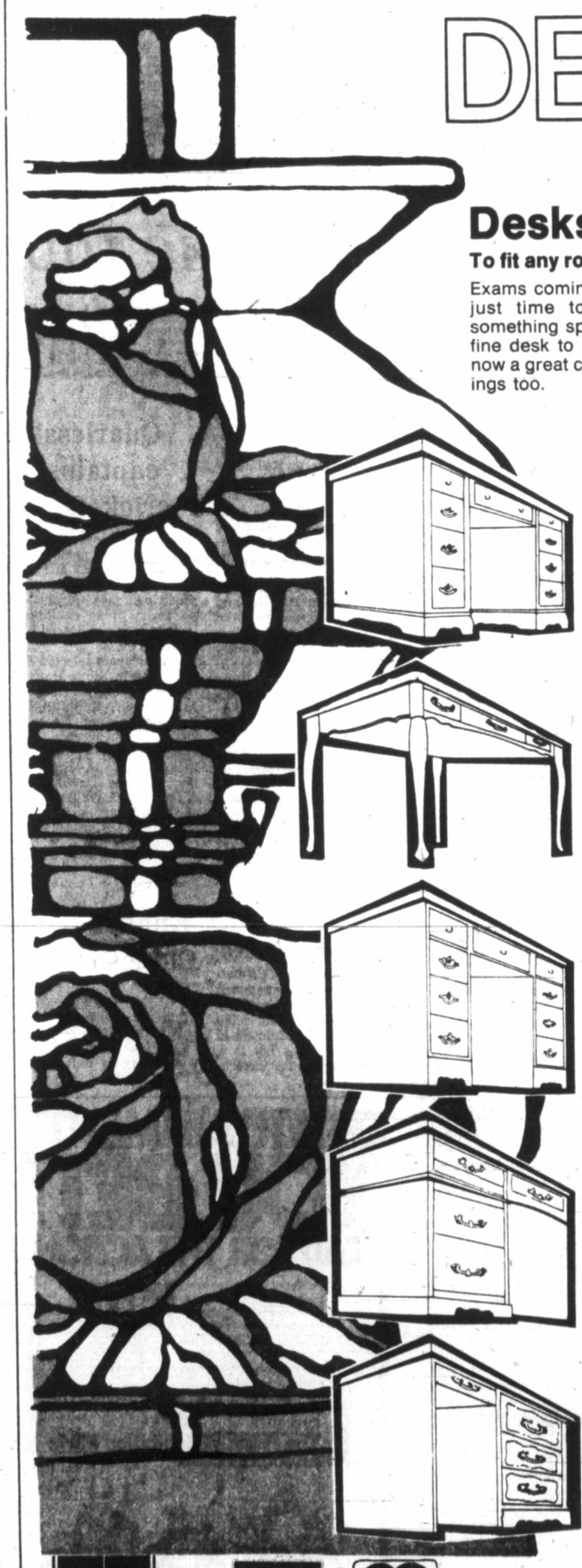

Desks—Desks . . .
To fit any room and any pocketbook . . .
Exams coming — summer school starting or just time to turn that spare room into something special to relax in — how about a fine desk to help you organize your work — now a great choice and some pretty good savings too.

Gold old-fashioned roll-top desk with storage space galore. 7 drawers plus two file drawers and cubby holes. 57"x27". Honey pine finish. Save $100.
Now only 699.00



It's a man's desk — Big, Bold and Sturdy . . . with a hearty robust look. 57"x27" with five drawers plus two file drawers. Save $100.
Now only 435.00

Double pedestal student's desk. 20"x46".
Only 99.00



Delightful French provincial desk with fruitwood top.
Only 335.00

Ideal student's desk. Sturdy desk with lots of drawer space. Mar-resistant top, blends with walnut. 18"x38".
Only 79.00



Colonial by design in Salem Maple finish. 24"x48".
Only 195.00

Double pedestal desk in the Mediterranean mood. Featuring beautiful Ramada oak finish. 24"x48"
Only 169.00



The Beaverbrook desk in knotty oak finish. 17"x49".
Only 155.00

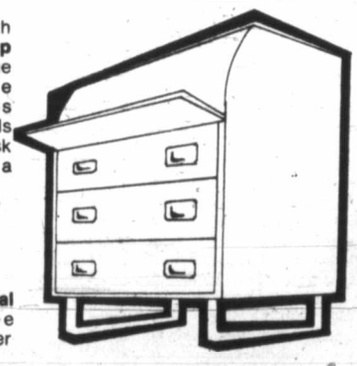

Always a favorite with everyone. Teak roll-top desk with three large drawers and three smaller ones, plus compartments for odds and ends. This desk can be closed with a beautiful slat roll-top.
265.00

Teak single pedestal desk with three drawers. Top drawer locks.
109.00



Charming white and gold desk will please the most discriminating young woman. 16"x 48".
Only 135.00

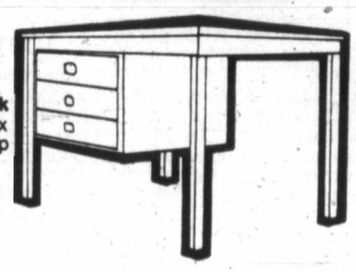

Double pedestal desk (not illustrated). 43"x 27½". 6 drawers. Top drawers lock.
179.00

STANDARD FURNITURE
VISA
master charge
737 YATES ST. Downtown 382-5111
*FREE DELIVERY
*EASY CREDIT TERMS
5-17

ECONO-MART FOODS
OPEN SUNDAY
10 A.M. -6 P.M.
SAVE WITH THESE SPECIALS
WE RESERVE THE RIGHT TO LIMIT QUANTITIES

ALPHA CANNED MILK
3 TALL TINS for 1.00

KRAFT PEANUT BUTTER
48-OZ. TIN 2.19

NIAGARA FROZEN ORANGE JUICE
12½-OZ. TIN 63¢

FROZO FROZEN PEAS
CHOICE ASSORTED SIZES 2-LB. PKG. 59¢

TANG SALAD DRESSING
32 OZ. 99¢

TIDE DETERGENT
2.4 kg. BOX 2.79

ALCAN FOIL WRAP
18"x25' 99¢

BLUE RIBBON COFFEE
Regular Grind 1-LB. PKG. 2.89

SWANS DOWN TISSUE
4 ROLLS 99¢

WE HAVE QUALITY FRESH MEATS AND PRODUCE FOR YOUR CONVENIENCE

ECONOMART FOODS
THE HOME OF WAREHOUSE FOOD PRICES
4440 West Saanich Road
WED., THURS., FRI., SAT.
HOURS
Mon., Tues., Wed., Sat., 9 a.m.-6 p.m.
Thurs., Fri. 9 a.m.-9 p.m.
5-17

# Loss of Nyrop may hinder Habs tonight

BOSTON (CP) — Defence is a big reason Montreal Canadiens are ahead 2-0 in their best-of-seven National Hockey League final series against Boston Bruins.

But the Canadiens will have to make one change tonight because of an eye injury to Bill Nyrop in the third period of the second game Tuesday, won by the Canadiens 3-2 on Guy Lafleur's goal at 13:09 of the first overtime period.

"He's in hospital and there is no broken bone," said Montreal coach Scotty Bowman after the Canadiens worked out in Montreal. "He should get out by Friday and there is a chance that he will be able to play Sunday."

Nyrop was hit in the right eye by a stick and suffered a corneal abrasion and a mild iritis. He was admitted to hospital for observation. Brian Engblom will replace him tonight in the lineup.

With Nyrop out of the lineup, Bowman decided to go with his big three defence of Guy Lapointe, Larry Robinson and Serge Savard throughout the overtime period and kept Pierre Bouchard and Gilles Lupien on the bench.

"There were a lot of stoppages," Bowman said. "I didn't change the defence. They sort of changed on their own.

"Pierre Bouchard is the type of defenceman who won't go in cold. It's a bit different if he's playing up front, but not on defence."

**Tonight's game will be televised on Channels 2 and 6 starting at 5 Victoria time.**

# Extra-inning single seals Cleveland win over Yanks

Rick Manning singled home the winning run in the bottom of the 10th inning, and Sid Monge hurled 6 1-3 innings of one-hit relief Wednesday night to lead Cleveland Indians to a 5-4 victory over New York Yankees.

With two out in the 10th inning, Paul Dade tripled off reliever Sparky Lyle, 2-1, and came home when Manning hit an 0-2 pitch to right field.

Manning drove in three runs for Cleveland, which came back from a 4-1 deficit with two runs in the fourth and one in the seventh off Ed Figueroa.

In another American League game, Jim Sundberg singled home the winning run in the eighth as Texas nipped Oakland 4-3. Sundberg drove in two runs for Texas and ran his consecutive game hitting streak to 16, one short of the club record.

Ron LeFlore, Jason Thompson and Lance Parrish homered to give Detroit a 5-3 victory over Milwaukee Brewers. LeFlore hit a bases-empty shot, his fourth homer of the season, in the third, and Thompson's ninth homer of the year drove in two runs in the seventh. Parrish homered with none on in the eighth.

Bill Nahorodny and Jorge Orta both hit two-run homers in the eighth inning to power Chicago to a 9-6 victory over California and snap the White Sox' losing streak at four games.

Orta's fifth homer of the season capped a five-run eighth inning against Nolan Ryan, 2-3. Steve Stone, 2-2, gave up seven hits in eight innings for the win.

In the National League, Vida Blue posted his sixth consecutive victory, striking out 11 in seven innings, and San Francisco Giants defeated Chicago Cubs 9-5. Blue, 6-1, also hit a run-scoring double as the Giants won their seventh in a row and 11th in the last 12 games.

San Diego rallied for four runs in the third inning, capped by Gene Richards' two-run single, and beat St. Louis Cardinals 5-2. The victory gave the Padres a sweep of the three-game series and sent the Cards down to their seventh consecutive loss.

Atlanta and New York Mets split a doubleheader, the Braves winning the first game 2-1 and New York taking the second 3-1. Jerry Royster drove home the winning run with a single in the 10th inning of the opener. Nino Espinosa scattered six hits to get the Mets the split.

Philadelphia catcher Bob Boone's throwing error in the third inning accounted for all of Houston's runs and Tom Dixon pitched four innings of scoreless relief as Houston Astros picked up their fifth consecutive victory, a 2-1 decision over the Phils.

★ ★ ★

**AMERICAN LEAGUE**

| East | W | L | Pct. | GBL |
|---|---|---|---|---|
| Detroit | 21 | 9 | .700 | — |
| Boston | 23 | 12 | .657 | ½ |
| New York | 19 | 13 | .594 | 3 |
| Cleveland | 16 | 16 | .500 | 6 |
| Milwaukee | 15 | 18 | .455 | 7½ |
| Baltimore | 13 | 19 | .406 | 9 |
| Toronto | 13 | 19 | .406 | 9 |
| **West** | | | | |
| Oakland | 22 | 12 | .647 | — |
| California | 19 | 14 | .576 | 2½ |
| Kansas City | 18 | 14 | .563 | 3 |
| Texas | 16 | 15 | .516 | 4½ |
| Minnesota | 12 | 23 | .343 | 10½ |
| Chicago | 10 | 20 | .333 | 10 |
| Seattle | 12 | 25 | .324 | 11½ |

New York 202 000 000 0— 4 7 1
Cleveland 010 200 100 1— 5 12 2
Figueroa, Lyle 2-1 (9) and Munson; Waits, Monge 1-0 (4) and Hassey, Pruitt (8).

Detroit 101 000 210— 5 16 0
Milwaukee 010 020 000— 3 10 0
Billingham 4-1, Hiller (8) and Parrish; Augustine 4-6, Rodriguez (8), McClure (9) and Moore. **HRs:** Det—LeFlore (4), Thompson (9), Parrish (4). Mil—Lezcano (7), Thomas (7).

Oakland 120 000 000— 3 8 0
Texas 300 000 01x— 4 8 0
Johnson 3-2, Sosa (8) and Essian; Matlack 4-4 and Sundberg. **HR:** Oak—Gross (3).

California 000 001 005— 6 9 1
Chicago 110 001 15x— 9 10 0
Ryan 3-2 and Humphrey, Hampton (7); Stone 2-2, Willoughby (9) and Nahorodny. **HRs:** Chi—Nahorodny (3), Orta (5).

**NATIONAL LEAGUE**

| East | W | L | Pct. | GBL |
|---|---|---|---|---|
| Philadelphia | 17 | 14 | .548 | — |
| Montreal | 18 | 15 | .545 | — |
| Chicago | 16 | 17 | .485 | 2 |
| Pittsburgh | 14 | 19 | .424 | 4 |
| New York | 15 | 21 | .417 | 4½ |
| St. Louis | 14 | 22 | .389 | 5½ |
| **West** | | | | |
| San Francisco | 22 | 12 | .647 | — |
| Los Angeles | 21 | 14 | .600 | 1½ |
| Cincinnati | 20 | 15 | .571 | 2½ |
| Houston | 16 | 16 | .500 | 5 |
| San Diego | 16 | 18 | .471 | 6 |
| Atlanta | 13 | 19 | .406 | 8 |

St. Louis 010 010 000— 2 5 2
San Diego 004 000 01x— 5 11 1
Rasmussen 2-5, Vuckovich (7) and Simmons; Shirley 1-4 Fingers (7) and Sheet. **HR:** SL-Tyson (2).

Chicago 101 100 101— 5 13 0
San Francisco 413 001 00x— 9 11 1
Burris 2-3, Moore (3), Fryman (4), P. Reuschel (6), Hernandez (9), and Rader; Blue 6-1, Moffit (8), Lavelle (9) and Hill. **HRs:** SF—Clark (4), Ivie (2).

**First Game**
Atlanta 010 000 000 1—2 7 1
New York 000 100 000 0—1 4 2
Niekro 3-6 and Pocoroba; Koosman 2-4, Lockwood (10) and Stearns.
**Second Game**
Atlanta 010 000 000— 1 6 0
New York 021 000 00x— 3 5 0
Boggs 1-4, Mahler (3), Devine (8), and Nolan; Espinosa 3-2 and Hodges.

Philadelphia 000 100 000— 1 5 1
Houston 002 000 00x— 2 5 1
Lerch (3-3) and Boone; Anduiar 3-2, Dixon (6) and Ferguson.

Cincinnati 400 000 000 00— 4 11 1
Montreal 000 000 400 01— 5 15 1
Bonham, Sarmiento (7), Tomlin (8), Bair (8), Murray 1-1 (11) and Werner; Grimsley, Dues (1), Atkinson (5), Knowles 2-2 (8) and Carter. **HRs:** Cin—Bench (7). Mtl—Cromartie (1).

Pittsburgh 100 000 000— 1 4 2
Los Angeles 002 500 21x—10 11 1
Rooker 2-2, Bibby (4), Kison (5), McEnaney (7) and Dyer; John 6-1 and Yeager. **HRs:** LA—Lopes (4), Cey (3), Lacy (3).

## Sonics make NBA finals

**SEATTLE (AP) — Fred Brown scored 26 points and Gus Williams added 24 to lead Seattle SuperSonics to a 123-108 playoff victory Wednesday night over Denver Nuggets and their first-ever berth in the National Basketball Association finals.**

**The triumph before a Coliseum sellout crowd of 14,098 gave the Sonics a 4-2 edge in the best-of-seven Western Conference championship series against the Nuggets.**

**Seattle will play host to Washington Bullets, the Eastern Conference champions, in the first game of the best-of-seven NBA title series Sunday.**

# Caudwell and Stone crack track records

By REG REYNOLDS

Jim Caudwell and Gordie Stone maintained their early-season dominance at Western Speedway Wednesday.

The division points leaders lowered their track records and scored their second main-event wins in three tries this season.

Caudwell edged out Terry Forsyth in the 13-car super-stock main event while Stone nosed out Al Miller in the 23-car stock-car feature.

Both races were 25 laps and both winners were less than a car-length ahead of the second-place finishers.

Forsyth put on an excellent driving exhibition for the crowd of 1,270 at the Langford oval.

Caudwell became the first super-stock driver to turn the circuit in less than 18 seconds with a time of 17.95 in the time trials and he figured to be an easy winner in the main event, but Forsyth's '65 Chevelle pushed Caudwell's '74 Nova to the limit.

Caudwell didn't have to contend with Larry Pollard and Garry Bemister. Pollard, second in the point standings, blew his engine in the time trials and Bemister's car was wrecked in a spectacular crash during the fast-heat race.

Bemister, who is third in points, was rounding the final turn on the last lap and was dueling with Orton Ker for third place when he lost control and smashed into the grandstand retaining wall. Water barrels cushioned the shock and prevented Bemister from being injured, but his '69 Chevelle was a write-off.

In the stock-car main, Pat Phillips gave his car a solid ride and was the surprising leader for most of the distance but was caught by Stone after a yellow flag on the 20th lap.

Stone had lowered the track record to 19.72 seconds in time trials and Miller came close with a time of 19.77.

Phillips was fourth in the main event, behind Ken Alexander of Duncan as well Stone and Miller.

**SUPER—STOCKS**

**Main event:** 1-Jim Caudwell; 2-Terry Forsyth; 3-Siegie Sawatziki; 4-Jerry Ferrie; 5-Tony Oxley.
**Fast heat:** 1-Caudwell; 2-Greg Court; 3-Orton Ker; 4-Bill Smith.
**Slow heat:** 1-Sawatziki; 2-Ron Fleet; 3-Oxley; 4-Craig Dyson.
**A dash:** 1-Smith; 2-Court; 3-Garry Bemister; 4-Ker.

**STOCK CARS**

**Main event:** 1-Gordie Stone; 2-Al Miller; 3-Ken Alexander; 4-Pat Phillips.
**Fast heat:** 1-Stone; 2-Miller; 3-Pete Yarmoluk; 4-Alexander.
**Second heat:** 1-Reg Hayward; 2-Mike French; 3-Lynn Reimer; 4-Phillips.
**Third Heat:** 1-Dean Cramb; 2-Roger Wilson; 3-Brad Mawson; 4-Dale Taylor.
**A dash:** 1-Alexander; 2-Miller; 3-Stone; 4-Bill Grant.
**B dash:** 1-French; 2-Reimer; 3-Dave Morris; 4-Greg Seip.

# Former rookie whiz comes home to Indy

INDIANAPOLIS (AP) — Mike Hiss, the 1972 Indianapolis 500 rookie of the year, made his first appearance here in three years Wednesday knowing he has no chance of driving in the May 28 race.

Hiss will be practicing this week in one of the Roger Penske backup cars and will be on hand Saturday in case Mario Andretti does not make it back from Belgium in time to qualify his own car.

Even if Hiss qualifies for Andretti, he will relinquish the starting spot to the 1969 Indy champ with no hard feelings.

"I knew the car would not be for me," said the 36-year-old Hiss, who last drove a championship car in 1976 and last drove here the year before that.

"I hadn't intended to race this year anyway, but this will give me a good chance to get back in a good car."

Hiss finished seventh in his first Indy start in 1972. He finished 17th the next year, 14th in 1974 after starting in the No. 3 position, and 29th in 1975 after crashing on his 39th lap.

"It's never easy getting back into championship racing," he said Wednesday, sitting on the pit wall while the Penske mechanics tuned up the PC6-Cosworth he will practice in. "But it's a lot easier than being in another car, a non-Penske car."

If Andretti cannot make it back from Belgium, where he will be qualifying for Sunday's Grand Prix, either Hiss or Penske team-mate Rick Mears will qualify his car. If Mears gets the assignment in Andretti's car, which set an unofficial Speedway record of 203.482 miles an hour last week, then Hiss will attempt to qualify Mears' car.

"Obviously, I'm going to take a lot of practice laps," said Hiss, who has driven in just two championship races since 1974. "But it's just the type of thing that takes getting used to."

The main difference in this car, compared with the one he drove here three years ago is the Cosworth V-8 engine, which "is totally new to me," Hiss said.

"It makes a good deal more horsepower and is much better aerodynamically. I'm just going to have to get familiar with it."

Hiss' ex-wife, Arlene, was the first woman to compete in a U.S. Auto Club championship race. Janet Guthrie, who last year became the first woman to drive in the Indy 500, continued to build speed in practice here Wednesday.

Guthrie, whose clocking of 190.194 m.p.h. late in the day marked her best showing of the month, was one of 12 drivers to top 190 in Wednesday's session — the first full day of practice without rain in a week.

Pancho Carter was the fastest of the day with a clocking of 200.222 m.p.h., just ahead of Bobby Unser at 199.9. Carter, who was seriously injured in a crash at Phoenix, Ariz. in December, is the sixth driver to top 200 this month.

Johnny Rutherford, driving his backup racer, and Danny Ongais, who crashed his backup machine Tuesday, both were clocked at 197.846. A. J. Foyt and Salt Walther both hit 195.440, and Steve Krisiloff reached 195.3.

## Sport today

**TRACK AND FIELD**

**5:30 p.m. - Elementary and open finals in 10th annual all-schools relays, Centennial Stadium.**

**SOFTBALL**

**6:30 p.m. - Victoria Senior Women's League: Vicettes vs. MacDonalds Furniture, Hygrade vs. Strawberry Vale, Hyacinth Park.**

**6:30 p.m. - Macdonald Park Men's League: James Bay Inn vs. Birch Builders, Strathcona Hotel vs. JBAA, Trafalgar Legion vs. Mayfair Insurance, Macdonald Park.**

**6:30 p.m. - Stuffy McGinnis Men's League: Elks vs. Sooke, Central Park.**

**6:30 p.m. - Sidney Men's League: Prairie Inn vs. Tsawout, Sanscha Park.**

**6:30 p.m. - Heywood Men's League: Remco Office vs. Webb and Trace, Heywood Ave. Park.**

**LACROSSE**

**9 p.m. - Vancouver Island Junior "B" League: Juan de Fuca vs. Victoria, Esquimalt Sports Centre; Nanaimo vs. Saanich, Pearkes Arena.**

## Delesalle 'perfect'

**VANCOUVER — Philip Delesalle of Victoria scored a perfect 10 on the pommel horse Wednesday night and went on to capture top overall honors in the Pacific Rim gymnastic championships.**

**Delesalle amassed a total of 57.50 in the six-event competition which featured gymnasts from Australia, The Peoples Republic of China and Australia as well as Canada.**

**Delesalle was the aggregate winner in the first phase of the competition last Sunday in Edmonton.**

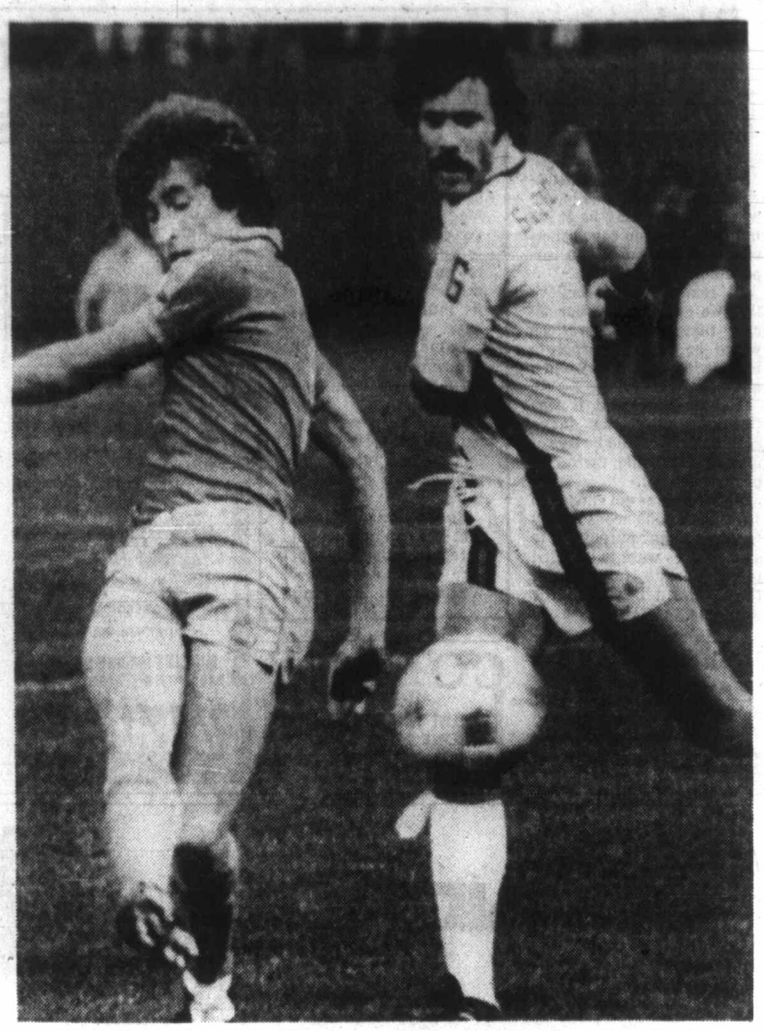

## Whitecaps fail to capture sixth straight

Alan Willey, left, gets away first-half scoring shot as Sam Lenarduzzi of Vancouver Whitecaps arrives a step late. Goal gave Minnesota Kicks a 1-1 tie and they eventually prevailed by 3-2 in North American Soccer League game played Wednesday before 25,495 Bloomington fans. Whitecaps, seeking sixth straight victory, had penalty kick, taken by Kevin Hector, blocked about 12 minutes from time with score 2-2 and lost less than three minutes from time when Chico Hamilton scored after an indirect free kick.

# Shamrocks share the top

VANCOUVER - Victoria Shamrocks survived last-minute pressure Wednesday to edge Vancouver Burrards 12-11 and grab a share of first place in the Western Lacrosse Assocation.

Shamrocks held a 12-8 lead with less than three minutes to play and appeared to be on their way to an easy victory when Burrard-coach Ross McDonald removed his goalkeeper in favor of a sixth attacker. Burrards scored three goals in that situation and were pressing for the equalizer at the final buzzer.

The one-goal victory was the eighth in the last 10 games between the clubs, a stretch going back to last year's memorable playoff final.

Victoria goalkeeper Larry Smeltzer was named first star for the second straight game and picked up two assists to run his WLA total to 200. Smeltzer made 34 stops, six more than Brad Berrow and junior recruit Rod Banister in the Vancouver net.

Ron MacNeil led the Shamrock attack with three goals and two assists and Norm Baker also enjoyed a five-point night with a goal and four assists.

Dan Green added three goals, Charn Dhillon and Chris Hall two each and Gord Lyons and Joe McCrea one apiece for the Shamrocks, now 3-1.

Ward Sanderson, Doug Hayes and Pat Ryan each scored twice for the Burrards, 3-2, and other goals were contibuted by John Krgovich, Bob Holmes, Mike Smith, Bill Foote and Ron Pinder.

Shamrocks conclude a four-game road stretch Saturday night against the Timbermen in Nanaimo and return home May 24 to face the Timbermen at Memorial Arena.

| WLA | P | W | L | T | F | A | Pts |
|---|---|---|---|---|---|---|---|
| VICTORIA | 4 | 3 | 1 | 0 | 58 | 40 | 6 |
| Vancouver | 5 | 3 | 2 | 0 | 66 | 62 | 6 |
| Nanaimo | 3 | 2 | 1 | 0 | 46 | 39 | 4 |
| New West. | 3 | 1 | 2 | 0 | 33 | 46 | 2 |
| Coquitlam | 3 | 0 | 3 | 0 | 34 | 50 | 0 |

Next game: Tonight — Nanaimo at New Westminster.

## Fairburn still ahead in elementary relays

Fairburn holds a commanding lead heading into tonight's finals of the elementary division of the 10th annual All-Schools Relays at Centennial Stadium.

Three athletes from Fairburn scored victories in finals held Thursday at Esquimalt High School and Fairburn also won the girls' "A" and both "B" cross-country titles.

Peter Holotuk won the high jump with a leap of 1.51 metres, and Jean Smith and Ken Wilmshurst won the "B" divisions of the cross country races.

Other winners were: Nancy Empey of Lakehill in the "B" softball throw (37.66 m.), Carolyn Crawford of Richmond in shot put (8.55 m.), Sandra McDonald of St. Margaret's in girls "A" cross country and David Backhouse of Sir James Douglas in boys "A" cross-country. SJD also won the boys "A" cross country event.

Fairburn has 56 points followed by Sir James Douglas and Richmond (44 each), and Lakehill (37½).

Action today starts at 5:30 p.m.

## Ingraham fights off Stuffy league rivals

Ingraham Hotel scored four runs in the first inning Wednesday night, breezed through six more innings and then fought off a rally by their rivals to gain a 4-3 decision over Batesons in Stuffy McGinnis Softball League action at Central Park.

A bases-loaded double by John Coccioloni produced three of the Ingraham runs and Coccioloni scored on a single by Barry McLachlan.

In Heywood Avenue League action, Hygrade edged Victoria Athletics 4-3 with a double by Chris James in a three-run fifth inning the decisive blow. Gary Poirier and Bob Fetterley shared mount duties for the winners, allowing seven hits including a home run by Dan Wickens. Starter Larry McKinnon gave up six Hygrade hits while Jim Miller, who took over in the fifth after the damage had been done, held the winners hitless.

Vicettes' Sandy Milliken and Tes Paterson of Strawberry Vale Juniors hooked up in a mound duel in Victoria Senior Women's League action at Hyacinth Park with Sandy and her mates scoring a 2-0 decision on a four-hit mound performance. Vicettes collected seven hits with Heather Knight driving in one run and the other scoring on an error. Shortstop Pam Porter threw out two runners at the plate in the fifth inning when Vicettes scored their second run.

Ingraham 400 000 0—4 9 1
Batesons 000 000 3—3 4 0
Lorne Bowden, John Barnes (7) and Dean Sawyer; Al Strandlund and Terry Strandlund.

## Third in row for Farmers

Farmer Construction got 12-strikeout pitching from Wayne Krimmer and plenty of help from the opposition Wednesday night at Lambrick Park to score a third straight victory and become the only unbeaten team in the Victoria Amateur Baseball League.

Dairy Queen, which had won its first game, committed five errors to allow as many unearned runs in taking a 5-2 beating from the league leaders.

Defeat left Dairy Queen sharing second place with Gorge Hotel, also 1-1. Greaves Movers are 1-2 and Capital Radiators are 0-2.

Gorge Hotel and Capital Radiators meet tonight at 6:30.

Dairy Queen 000 101 0— 2 5 5
Farmers 113 000 x— 5 7 2
Ron Stanseth and Terry Armstrong; Wayne Krimmer and Ross Cooper.

## Buttons retained

Ted Gardner and Cliff Button of Gorge Vale retained the senior golf buttons on Wednesday, defeating Mike Bartkow and Bob McIntosh of Royal Colwood, 4 up, in a match played at the Victoria Golf Club.

## Quarless captains cricketers

Tony Quarless of Castaways has been named captain of the Victoria and District Cricket Association side which will face Quantas of Australia in an exhibition match Sunday at Beacon Hill Park.

Other players selected are vice-captain Steve Hanson and Bob McKay of Alcos; Alan Carter, Keith Dixon, Brian Heaps and Malcolm Shanks of Albion; Eric Kjekstad and Jim Wenman of Incogs, Howard Martin of Cowichan and Tim Brierley of Oak Bay. Steve Buchanan of Albion is 12th man.

The match is scheduled to begin at 12:30 p.m.

## English trim Chinese hosts

PEKING (AFP) — West Bromwich Albion of English soccer's First Division opened a tour of China Wednesday by defeating a Peking side 3-1.

ENTERTAINMENT?
YOU BET!
HEAD FOR THE ACTION!
Pick your favourites and watch them race for the finish line. Where else can you have fun and maybe be a winner too? Parade to the Post 6:15 P.M. Mondays, Wednesdays and Fridays, 1:15 P.M. Saturdays and holidays, rain or shine. For more information and reservations, phone (604) 254-1631.
For Bus Information phone Vancouver Island Coach Lines, 385-4411
The TRACK Exhibition Park
B.C. JOCKEY CLUB

# Victoria Selects back on track for another try

By STAN COOPER

The Western Canada Track League has suspended operations for at least a year but Victoria Selects are giving inter-city track and field another try.

By far the strongest entry in the fledgling WCTL last year, Selects have lined up two meets and there is a good possibility that two major events will be held here in the next few weeks.

The season gets underway Monday at Centennial Stadium with a four-way meet between the Selects, Richmond Kajaks, Fraser Valley Flyers and Victoria "Underdogs" and there's a June 17 meet on the calender involving the Vancouver Olympic Club and possibly Club Northwest of Seattle.

Officials expect to hear within the week on the chances of holding a Pre-Commonwealth Games meet here July 19 or 21 and a B.C. team championship meet may be held here on the Labor Day weekend.

The July meet depends on a similar meet scheduled for Vancouver in conjunction with the Captain Cook celebrations. The provincial tourism and recreation departments are involved in that event and funding has not been finalized.

Yakubowich

Unlike last year, when many top athletes skipped the WCTL season in favor of other competition, some of the province's best will be on show here Monday.

The Selects lineup, which will be announced following trials tonight at Centennial Stadium, will include international middle-distance and relays star Joyce Yakubowich, 3,000-m. champion Debbie Scott, 400-and-800 ace Debbie Campbell, a standout performer on the indoor circuit last winter, steeplechaser Dave Weicker and hammer thrower Harold Willers.

"These five athletes are top candidates for Commonwealth Games team berths," Selects co-coach Ron Bowker said at a Wednesday press gathering, "but there are five or six others on the Selects who also have a chance."

They include long jumper Craig Taylor of Courtenay, triple-jumper Brent Fougner, hurdler Gail Gummer, sprinter Judy Tobacco and steeplechaser Brian Blamey.

Campbell

Not expected to compete this year are hammer thrower Murray Keating (back injury), and middle-distance stars Tom Griffin and Cheryl Matthews (leg problems).

The "Underdogs" or Selects "B" team will help fill out the field to eight in each event and will give some of the younger Island athletes a chance at top-level competition.

The B.C. championships and trials for the Canadian finals will be held July 1-2 in Vancouver and the first of two selection meets for the Commonwealth Games team will follow July 8-9 in Montreal. The final trials will be held July 15-16 at Commonwealth Stadium in Edmonton.

Winners of events at the Montreal and Edmonton trials are guaranteed a spot on the Games team and a third member in each event may be added at the discretion of the selectors.

Monday's meet is scheduled to start at 2 p.m. with some field events and track finals begin at 2:30.

# Good try not enough for Island Union XV

By STAN COOPER

There may be something about being No. 2 and trying harder after all.

That was certainly the case Wednesday at Centennial Stadium where a Vancouver Island Rugby Union President's XV put on a spirited show against the touring Newport of Wales squad before about 450 fans.

While the final score of 17-6 in favor of Newport probably flattered the President's XV, there was no denying the effort put into the game by a group of players with very limited international experience.

Newport, which steam-rollered the VIRU's Crimson Tide 24-10 here last weekend, again controlled play in the forwards but some alert ball-handling by the VIRU backs led to some promising rushes, particularly in the second half when the bigger Welsh side seemed to tire.

The flashiest play of the game came seconds after Newport had taken a 14-0 edge and appeared ready for a massacre.

Winger Steve Cowie of Cowichan stepped in front of a Newport back near mid-field to intercept a passout and dash about 40 yards for a try between the posts. John Norris of University of Victoria Vikings had no difficulty with the conversion.

Leighton Davies booted his third penalty goal of the game to close out the scoring. Alan Billinghurst, in the first half, and Steve Willis scored tries for the visitors, who now return to the mainland to face Vancouver Reps this weekend.

Wednesday's win was the third in as many starts on a B.C. tour for Newport, the Welsh Cup champions in 1977 and finalists this year. Newport opened the four-game visit with a 26-9 decision over Fraser Valley Reps last week in Burnaby.

Next international action here will be Saturday, June 10 in Duncan when Beziers of France, a side containing many players with international experience, will face the Cowichan Selects at McAdam Park.

Kickoff is set for 4 p.m.

## Island team to Burnaby

The Vancouver Island Men's Field Hockey Association has selected a 15-member representative side to compete in the B. C. championships this weekend at Burnaby.

The 14-team, round-robin tournament runs Saturday through Monday at the Burnaby Central Sports Complex.

Named to the Island side were: goalkeeper Keith White; fullbacks Dan Tourangeau and Garth Montgomery; halfbacks Suki Lalli, Rick Swindells and Tim Wellman; forwards Martin Lambrechts, John Gravenor, Mike Hobson, Chris Carnes and Mike Angus; and reserves Craig Wilson, Don McFarland, Rich Eison and Don Ngai.

# Islander shareholder strikes again

MINEOLA, N.Y. (AP) — Thomas J. Thornton, who owns 2.25 per cent of New York Islanders of the National Hockey League, asked a summary judgment of more than $3 million from New Jersey Nets of the National Basketball Association in a suit filed Wednesday in State Supreme Court.

Earlier this month, Thornton filed suit against Roy Boe, principal owner of both teams, for more than $10 million. He has alleged that Boe diverted more than $3 million from the successful Islanders to cover debts of the ailing Nets.

This is the latest in a lengthy list of litigations involving Boe and his franchises. On Monday, Long Island Cable Communications Development Co. was awarded more than $4 million in compensatory damages in a breach of contract case against Boe.

Victoria's Largest Selection of 3-5-10 Speeds & Children's Bikes
Trades Welcome
Open Fridays 'til 9 p.m.
RUSS HAY BICYCLE SHOP
2542 Government St.
384-4722

## Exhibition Park

# Racing results

VANCOUVER (CP) — Results of thoroughbred racing Wednesday night at Exhibition Park:

**First—$2,150, claiming, 3 and 4 year olds, 6½ furlongs**
Hallelujah Point (Sknnr) 7.70 4.80 3.60
Quin Chakoo (Demorest) 5.10 3.30
Livingstone Coco (Winick) 3.60
Time: 1:21 1-5
Field Major, Dawn Beauty, Treasured Trade, Ches A Pic, Mary Duzz, Kootnev Flyer, Molly's Runner also ran.

**Second—$2,150, claiming, maiden 3 year olds, 6½ furlongs**
California Shof (Dailey) 14.40 8.10 4.30
Helios Babe (J. Mena) 11.00 5.40
May Bob (M. Mena) 3.10
Time: 1:21 1-5. **Daily Double: $101.70**
Timberness, Time's Sister, Stormie Nite, Karl's Shadow, Sunday Shade, Bayona, Our Neelie also ran.

**Third—$3,200, maiden 2 year olds, 3 furlongs, 150 yards**
Prince Harry (Krasner) 4.70 3.10 2.40
Hey Herbie (Winick) 4.10 2.60
Kiwi Bikini (Carter) 2.80
Time: 0:43. **Exactor: $20.10**
Victory Round, Economic Recovery, Royal Pazazz, Maker of Kings, Hurlock, World Of Ability also ran. Track scratch: Better Business

**Fourth—$2,300, claiming, maiden 3 year olds, 6½ furlongs**
Designate (Johnson) 6.80 4.00 3.70
Elskun (J. Mena) 8.50 4.70
Kings Prophecy (Williams) 4.00
Time: 1:21. **Exactor: $68.90**
Tuff To Bluff, Iron Plains, Sail Happy, Le Papillion, Major Return, Li'l Cedar, Olympus Mons also ran.

**Fifth—$2,150, claiming, 3 year olds and up, 6½ furlongs**
Annie Alms (Loseth) 20.10 9.60 4.40
Fircrest Sue (Arterburn) 5.70 3.40
Devonish (J. Mena) 3.00
Time: 1:21 4-5
Judi Fair, Madame London, Major's Dream, Tracy's Tenuity, Trust Pool, Lucy Be Good also ran.

**Sixth—$2,900, claiming, 3 year olds, 6½ furlongs**
Jai Alai (Wolski) 31.80 10.70 5.20
Country Kitten (Rocha) 7.70 3.40
Problem Solved (Demorest) 2.90
Time: 1:21 3-5. **Exactor: $188.90**
Con Shof, Eddie's No Talk, Louana, Ramamiss also ran.

**Seventh—$4,700, claiming, 4 year olds and up, 6½ furlongs**
Glad Sal (Skinner) 7.00 4.20 3.30
Bendina (Arterburn) 6.40 4.40
Swinging Safari (J. Mena) 6.20
Time: 1:20
Empress Dee, Gay Debbie, Win A Share, Opening Move, Swan Khal also ran.

**Eighth—$3,600, allowance, 3 year olds, 6½ furlongs**
Aunita Leswick (Sknnr) 12.40 5.10 2.80
Gold Girl (Arterburn) 4.00 2.70
Nurse's Bet (Johnson) 2.30
Time: 1:20. **Exactor: $54.80**
Cobblestone Queen Tasia, Tanya L Lynn, In A Jiffy, Sweet and Discreet also ran.

**Ninth—$3,400, claiming, 4 year olds and up, 6½ furlongs**
Ship Ashore (Skinner) 13.20 6.10 4.20
Johnny Two Dance (Wilk.) 4.80 3.50
Worring Joe (Loseth) 6.30
Time: 1:20 4-5. **Quinella: $26.60**
Northern Dandy, Forty Jewels, Vanishing Code, He's A Tuffy, Crime Fighter, Copper Castle, Mr. Flintstone also ran.
**Handle: $724,161. Attendance: 7,743**

5-Inch Continuous GUTTER in baked enamel
10% OFF
INSIDE OR OUTSIDE STORM WINDOWS THERMO WINDOWS
479-7121
FREE ESTIMATES
B.C. ALUMINUM
"THE NAME YOU KNOW"

HEAR YOU BOUGHT YOUR WIFE A NEW CAR.
NO, I LEASED.
COME ON, LEASING'S JUST FOR BUSINESSES.
No way. I checked this ideaLease by Chrysler and they made a lot of sense for us.
But your wife doesn't drive enough.
It depends upon the kind of lease you choose. The Chrysler Leasing System people showed me the differences and worked out a lease that I can afford to pay each month.
And how long did you have to lease for?
Three years. But I could have had any length of lease I wanted
I don't get it.
You will if you talk to the Chrysler Leasing System people. They make it so simple.
ideaLease A LOT OF GOOD REASONS FOR LEASING YOUR CAR
CHRYSLER LEASING SYSTEM
Check the Yellow Pages under Automobile Renting & Leasing.

LOCALLY OWNED! SERVICE SINCE 1922
SPENCER'S VICTORIAN DAYS
OPEN FRI. 'TIL 9
Downtown BONUS DAY
PRICES EFFECTIVE THURS., FRI. AND SAT.
OR AS LONG AS QUANTITIES LAST (SPENCERS WILL BE CLOSED THIS MON. ONLY)
Parka Style SWEATSHIRTS
Fleece lined cotton, has zipper front, hand warmer pockets and drawstring hood. Assorted colors and sizes. 12.95
As above but slightly substandard. 9.99
CANADIAN MADE
Fleece Lined SWEATSHIRTS
Crew neck style, long sleeves. Assorted colors in sizes S, M, L and XL. 7.95
As above but slightly substandard. 5.99
VICTORIAN DAYS NOVELTIES
"Boater" Straw Hats 1.49
Black Bow Ties (Clip-on or elastic) 1.25
Elastic Arm Bands 49¢
White Cotton GOB Hats 1.19
"JOCKEY" FUN TOPS
T-shirt or tank top styles. Popular colors with contrasting trim. Easy-care cotton polyester blend in sizes M, L and XL. 4.49 and 4.95
"JOCKEY" T-SHIRTS
White only, crew neck and some "V" neck styles. Short sleeves. Sizes S, M, L and XL. Slightly substandard. A $4.00 value. 1.99
100% Nylon SQUALL JACKETS
Features concealed hood, zipper front and drawstring waist. Assorted plain colors.
Ladies' sizes 8.95 Men's sizes 9.95
YACHT CAPS
Shiny black hard peak with gold braid and emblem. Has lined crown and your choice of quality cotton drill white or navy top. Sizes 6¾ to 7⅝.
ONLY 3.95
SKI STYLE SPORT CAPS
Cool mesh style, adjustable sizes, assorted colors. 1.75
Blue Denim HIKING SHORTS
Five pockets, sizes 30 to 38 two styles to choose from. Regular or cut offs. 5.95
KHAKI HIKING SHORTS
Made right here in Victoria! Made from quality service drill, full roomy cut, sizes 32 to 48. 7.95
BOOT STYLE BLUE JEANS
Made of 100% soft, pliable cotton. Features 5 pockets, deep belt loops and comes in sizes 30 to 40. 7.95
ASSORTED SWIM TRUNKS
SPECIAL PURCHASE!
Extra good value. Assorted styles and colors, sizes S, M, L. Value to 5.95 2.99
"LANCER" SPORT SHIRTS
A nice weight in 100% cotton, has long sleeves with two-button cuffs and wide spread collar for the "Italian Look". Good assortment of darker patterns in sizes M, L and XL. Canadian made. A $17.00 value. 4.99
SHOULDER HAVERSACK
Well made of nice quality canvas, zipper closing with strap-down top. Leather tabs, adjustable shoulder strap. Size 12x9x4. Reg. 5.49. ... SALE 4.99
SWEDISH AXE 8.95
Standard 28" handle 1.79
Combination Padlock 2.49
6 Volt Battery, square, spring terminal 4.95
6 Volt Battery, oblong, screw terminal
7 Hour Candle 39¢ Tent Pegs 29¢
THE FISHING'S BETTER WITH THESE BETTER BUYS!
HOT SPOT DODGER Reg. 4.69 SALE 3.33
ABE & AL CHROME DODGER Reg. 4.89 SALE 2.99
MINNOW TEASER Super, etc. Reg. 1.49 SALE 99¢
WILLIAMS NYMPH TROUT LURE 59¢
BUZZ BOMBS 2, 2½, 3, 4, (No wides) 1.44
SPINNING REEL
G3 Shimano ball bearing reel ideal for salt or fresh water. Can be used right or left handed. Beautifully made and finished. Machined skirted aluminum spool.
Reg. 32.95 SALE 29.99
COMPLETE TROLLING ROD OUTFIT
7 foot glass rod, Steelite reel fully loaded with 25 lb. mono line, No. 3 Gibbs dodger, slip weight and lure.
Reg. 25.95 SALE 19.99
STEELHEAD ROD
9-foot hollow glass surf-casting rod, sectional, excellent action.
Reg. 18.95 SALE 15.99
FISHING TACKLE BOX
Tough rust-proof plastic, two lift-up stacked trays, snap clasp lock, folding handle. U.S. made by Vicheck. Size 16x7x8.
Reg. 15.95 SALE 12.99
Men's White RUNNING SHOES
Similar to illustration
Canvas top bonded to tough wearing sole. Size 6 to 12. 4.95
WALLABY STYLE OXFORDS
Back again! Dark brown suede leather top with mocassin toe, thick wedge heel, foam soles. Sizes 7-12. 14.95
DECK BOOTS
Excellent quality with non-slip soles and removable insoles. Sizes 5 to 11. Size 5 fits ladies. 7.49
BEACH OR POOL THONGS 79¢
AUTO-TIRE SANDAL
Made in India, leather woven top. Sizes 7 to 12. (Not exactly as shown). 7.95
SEWING AWL
Handy device for sewing heavy material, canvas, tents, sails, saddles, etc. Reg. 3.89 SALE 2.99
DOWN SLEEPING BAG
1½ lb. down fill, Ripstop nylon cover, box type construction for warmth, full zipper with storm flap. Weighs approx. 3½ lbs. Rectangular shape, size approx. 79x29.
Reg. 89.95. SALE 69.95
SWEDISH HUNTING KNIFE
9-inch overall with wood handle, laminated steel blade, leather belt sheath. Don't let low price fool you. A quality knife at last year's price. 4.89
Extra Strong SHOPPING BAGS
Colorful Morocco style stripes, made in Brazil from extra tough open weave polyethylene plastic. Great for picnics, beach bag, etc. Measures 16½"x16½". Reg. 1.95 1.49
MACHINIST BENCH VISE
Nice quality with hardened steel replaceable jaws. Smooth spindle action.
3 inch 23.95
4 inch 29.95
PRUNING LOPING SHEAR
easily cuts up to one inch branch. 28 inch overall with hardwood handles. True-Temper U.S. make
Reg. 10.95 SALE 8.99
TIRE PUMP
Heavy duty 1½"x20" puts out good pressure for cars, bikes, motorcycles etc.
Reg. 5.89 SALE 4.99
5-18
Chargex or Master Charge welcome
SPENCER'S
1110 Government ~ Downtown
We Reserve the Right to Limit Quantities

AAMCO TRANSMISSIONS WE'VE MOVED AAMCO TRANSMISSIONS
"FASTER SERVICE"
"MORE PARKING"
"EASIER ACCESS"
MOTOR HOMES
TRUCKS and CAMPERS • CREWCABS
NOW SERVICED WITH EASE
SEE BRUCE AT
525 GORGE RD. E.
5-17
"SERVICE YOUR VEHICLE NOW TO AVOID COSTLY REPAIRS ON THE ROAD"

## Sport digest

# Turcotte out for Preakness

EDMONTON (CP) — Jockey Ron Turcotte of Secretariat fame was reported in good condition in hospital Wednesday after falling from his horse during the seventh race at Northlands Park Tuesday night.

Turcotte, a New York-based rider from Grand Falls, N.B., suffered two broken ribs when his mount, Kid Roque, snapped its left front leg on the clubhouse turn and then trampled the fallen jockey.

The five-year-old horse was destroyed.

Turcotte was making his second guest appearance at Northlands in three years and had already won with the first of four scheduled rides on a sloppy racing strip.

Turcotte, who was to be checked for lung damage, will miss several stakes races, including the Preakness on Saturday aboard Sensitive Prince. Hemay not be available, either, to ride Canada's 1977 Horse of the Year, L'Alezane, in the Queen's Plate in Toronto in the latter part of June.

Two of the famous Turcotte riding clan now are sidelined, brother Rudy having suffered a broken collar-bone in a three-jockey spill that took Robert Pineda's life. Two other brothers, Noel and Roger, are also pursuing riding careers.

## Gardner among new Lions

VANCOUVER (CP) — British Columbia Lions announced Wednesday the signing of four players, including import wide-receiver Mike Nealy, to 1978 Canadian Football League contracts.

Nealy, 23, was scouted by head coach Vic Rapp at a free agent camp last month at Huntingdon Beach, Calif. He played college football at Santa Clara University and last season was a member of the semi-pro California Tigers.

Also signed were Canadians Nigel Wilson, a wide receiver from the University of Western Ontario; Phil Roberts, a 230-pound linebacker from McGill, and Greg Gardner of Victoria.

Gardner, 23, was taken by the Lions in the 1976 draft and has played the last two years at the University of B.C. as a quarterback and defence back.

The Lions open training camp May 28 at Courtenay.

## San Diego losers on market

SAN DIEGO (AP) — San Diego Mariners of the year-old Pacific Hockey League are up for sale after losing about $100,000.

The Mariners drew an average of 2,997 fans, compared to what Canadian owner Peter Graham described as a 4,200 average needed to break even financially. Graham, of Vancouver, also is proprietor of the San Diego Sports Arena.

In Long Beach, league commissioner Jim Browitt said an ownership change in San Diego would be routine. Other league members are in Phoenix, San Francisco and Long Beach.

Graham, a co-founder of the league, said Tuesday he would try to sell his team for $50,000 to interests in San Diego or Canada.

## WHA signs two junior aces

QUEBEC (CP) — Richard David, high-scoring forward and captain of the Three Rivers Draveurs of the Quebec Major Junior Hockey League, has signed a contract with Quebec Nordiques, Maurice Filion, general manager of the World Hockey Association club, said Wednesday.

David, 20, scored 50 goals and assisted on 61 others with the Draveurs during 69 regular-season games.

David is the third Canadian major junior hockey player signed by the WHA in the last two days. Earlier Wednesday, New England Whalers announced the signing of Jeff Brubaker, 210-pound left-twinger from the Peterborough Petes, while on Tuesday Birmingham Bulls signed over-age junior Greg Tebbutt.

## Riders add two newcomers

REGINA (CP) — Saskatchewan Roughriders announced today the signing of import offensive guard Roger Bernhardt and import running back Courtney Snyder.

Bernhardt, 28, is a three-year NFL veteran who was originally drafted by Pittsburgh Steelers in 1973. The Steelers traded him prior to the start of the season to New York Jets. In 1975 he signed with Kansas City and last year Bernhardt was released by Tampa Bay during the exhibition season.

Snyder, 23, a tailback, signed as a free agent with the Minnesota Vikings but was released during the 1977 exhibition season.

He ranked 10th in big ten conference all-time rushing after three seasons with Indiana.

# Winning own show most important says Nicklaus

DUBLIN, Ohio (AP) — Winning again in his own tournament, the Memorial, is a personal, private goal for Jack Nicklaus.

"Winning this tournament last year," said Nicklaus, "was the greatest thrill of my life, my greatest accomplishment in golf.

"Now, I want to do it again. From the standpoint of my golf record, winning in the majors is my No. 1 goal. From a personal standpoint, winning this is the most important."

He's here for other things, too. The founder of the tournament, architect of the course and driving force behind the whole affair is deeply involved in every aspect of the event that is rapidly growing in stature and prestige. He's even been heard to wonder if the trees and flowers will be in bloom for the today-through-Sunday playing dates.

Seven days of rain wiped out Tuesday's pro-am event and restricted Nicklaus's practice time. He hasn't played competitively in a month and got into only two practice rounds.

Still, as the defending champion, he must be ranked the man to beat in the invitation-only 105-man field that will be chasing about $250,000 in total prizes.

"I think it's the best field we've had in the three years of the tournament," Nicklaus said.

Chief among his challengers are South African Gary Player, Tom Watson and Hubert Green, current holders, respectively, of the Masters, British Open and U.S. Open titles. The major absentees are Lee Trevino, winner of last week's Colonial National Invitation, and PGA champ Lanny Wadkins.


BAPCO'S

ONE For the money.

Wallcoverings

Save 25%!

Now save 25% on over 2,000 different styles, colours and patterns of top-quality wallcoverings from our in-stock selection and wallcovering books. Ask our friendly and knowledgeable staff to help you choose the right wallcoverings for *your* needs.

TWO For the show.

$10.98 to $12.98 a gallon*

Enjoy brand new savings plus brand name quality. With BAPTONE.* It's Bapco's latest line, specially formulated for the cost-and-quality-conscious buyer. And there's a BAPTONE* product for every painting project inside and out in both latex and oil-based finishes.

*Products may be underfilled to allow for tinting

But hurry! Sale ends June 3, 1978

Consult our knowledgeable staff at the following locations:

BAPCO Decorating Center 2353 Douglas Street


## Nancy Lopez totals $66,448

NEW YORK (Reuter) — Nancy Lopez's victory in the Baltimore Classic, her third tournament win this year, was worth $9,750 and increased her total 1978 women's golf tour earnings to $66,448.

Ladies Professional Golfers' Association statistics released Wednesday show Australia's Penny Pulz in second place with $45,921 followed by Sandra Post of Oakville, Ont., with $43,482.

Rounding out the top top 10 were Jan Stephenson, $43,440; Sally Little, $39,688; Debbie Massey, $34,256; Hollis Stacy, $31,566; Jane Blalock, $30,981; Donna C. Young, $30,724, and Debbie Austin, $29,727.

## New course set

EDMONTON (CP) — A $3-million golf course is being planned for the Kananaskis country park southwest of Calgary, says project manager Bob Mitton.

He said the golf course, in the Evans Thomas Creek area, should be completed by 1982.

Al Adair, minister of recreation, parks and wildlife, says the contract for design of the 18-hole course has gone to Robert Trent Jones, Inc.

Go to it.

Scout is many things to many people. Around town Scout is the stylish mild-mannered shopping companion. Easy to drive. Easy to park. Easy to load.

On family outings Scout has room for five or more. Plus vacation gear. Sporty highway response. Power to tow up to 5000 lbs. of trailer or boat.

Off-road Scout is 4-wheel-drive freedom. For bush roads. Steep hills. And the beach.

In snow Scout is 4-wheel-drive confidence. Knowing you can go when others can't — or shouldn't.

On farm, ranch or job site, Scout is the compact, 4 x 4 to take men and materials where they're needed.

At your International dealer Scout is choice. The classic Scout II. The hatchback Scout Traveler with 103 cubic feet of cargo space.

The Scout Cruiser with four buckets and fold-down bench. Plus Scout Terra compact pickup. Lots of options. Four and eight cylinder engines. Automatic transmission. Power steering and power brakes. Tilt steering wheel. Bucket seats. Air conditioning. AM/FM stereo. Tape deck. Towing package. Snow plow.

And more. In rally competition Scout is a winner. The Scout SSII placed first in the brutal 1,000 kilometer Baja survival race. And first in the SCORE off-road world championship competition. Scout is more than a way to drive. It's a way to live.

Go to it. Buy or lease your Scout at one of more than 200 International dealers all over Canada.

INTERNATIONAL HARVESTER CANADA

INTERNATIONAL HARVESTER

When the going gets tough, Scout gets going.

2/4-wheel-drive Scout II, SS II, Traveler, Terra.

International Trucks, Box 1065, 960 Lougheed Highway, COQUITLAM. dealer licence WO691B

International Trucks, 1296 Station St., VANCOUVER. dealer licence 00691A

Berk's Intertruck Ltd., 1440 Redwood Street, CAMPBELL RIVER. dealer licence D00412B

Len Barkley International Ltd., 517 Herald St., VICTORIA. dealer licence D13524

Jack's Intertruck Ltd., 4147 6th Avenue, ALBERNI. dealer licence 00411A

Berk's Intertruck Ltd., 2230 McCulloch Rd., NANAIMO. dealer licence D14971

# Officials confident of bid

ATHENS, Greece (AP) — A Los Angeles delegation survived a two-hour grilling by the International Olympic Committee Wednesday and prepared to insure against financial loss in staging the 1984 Olympic Games.

The IOC votes on Los Angeles' troubled but only bid for the Games today. But mayor Tom Bradley and John C. Argue, chairman of the delegation, were confident their city will get the Games.

They claimed that differences with the IOC over the contract had been smoothed over by an insurance plan.

"The agreement solves the problem with insurance," Argue said. "The insurance will adequately protect the IOC and the U.S. Olympic Committee.

"In the past they have looked to the city for a guarantee. This time they are looking to insurance."

There was no official word from the IOC that it was ready to rewrite its draft contract, which for weeks Los Angeles has been refusing to sign.

Bradley said the lawyers of the two sides will work out a new contract after the Games are awarded to Los Angeles "if the IOC takes that decision Thursday."

The Los Angeles bid, which has been dogged by controversy and argument, reached an unhappy climax when the delegation prepared to present a slide show to the IOC and the projector broke down.

"We couldn't show the slides, but we were able to talk and get the message across about the quality of our sites," Bradley said.

The mayor said that if the IOC votes in favor of Los Angeles, the next step will be to get the city council to agree to the contract.

"Of course it is possible for our city council to turn the agreement down," Bradley said. "But the council has been overwhelming in its support for us from the outset, and I am sure it will support us now."

While Bradley claimed a new contract will be drawn up, IOC sources insisted the original contract drafted by the IOC must be accepted before the Games can be awarded. Los Angeles, seeking to protect itself against a heavy deficit, sent back a new and longer draft contract of its own—and that caused the controversy that threatened to wreck its bid for the Games.

# Harry O. goes away mad

VANCOUVER (CP) — Vancouver Canadians owner Harry Ornest stormed from a city council meeting this week after council voted to stop the Pacific Coast League team from charging baseball fans 50 cents to park their cars at Nat Bailey Stadium.

Council took the action after area residents complained that fans were parking their cars on streets near the stadium rather than paying to park on the site.

Ornest has no lease with the city to use the park, but has spent $350,000 this year to improve lighting. Council has said it would reimburse Ornest when a lease is signed.

# Argos and Cats busy with roster changes

Toronto Argonauts announced Wednesday the names of two more non-imports to their Canadian Football League training camp roster.

Defensive back John Harrison of Freelton, Ont., was an eighth-round college draft pick by Ottawa Rough Riders in 1976, playing the last two seasons with Orillia Silver Bombers of the Northern Football Conference.

Linebacker Larry Rygus, a Toronto native, was a teammate of Argos defensive backfield star Paul Bennett at Sir Wilfrid Laurier University in Waterloo, Ont.

Meanwhile, Hamilton Tiger-Cats announced the signing of homebrew wide receiver Chris Kotsopoulos and import defensive back Mike Siganos.

Kotsopoulos, 23, led University of Toronto pass catchers in 1977 with 30 receptions for 600 yards. The six-foot, 185-pounder was drafted orginally by Montreal Alouettes in the 1976 Canadian college draft but elected to return to school.

Siganos, also 23, was an all-state running back at New Canaan high school in Connecticut before attending the University of Kentucky were he developed into one of the top defensive backfielders in the Southeast Conference.


Cooper BLACK DIAMOND FIELDER'S GLOVE
Model 204
OLYMPIC'S SPECIAL PRICE
21.99
'til Sat., May 20 only or while quantities last
or
BRING IN THIS AD and receive SOFTBALL with every ball glove purchased at regular price
• Convenient parking
• Open daily 9:30-6 Thurs. and Fri. 9:30-9
1661 DOUGLAS ST. VICTORIA 388-6485
OLYMPIC SPORTS
WHERE SERVICE IS FIRST


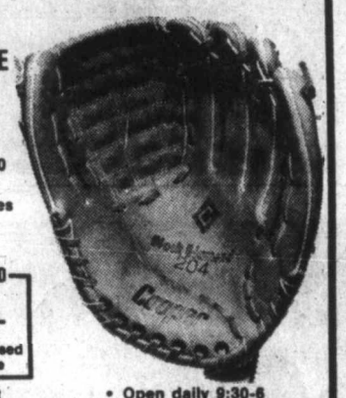


FORD FAIRMONT FUTURA "For People Going Places"
...conceived and built with the needs of 1978 and the years beyond foremost in mind.
AND THE EXPERTS AGREE
● "The best American Sedan I've ever driven." (PATRICK BEDARD, CAR and DRIVER).
● "Really, the Fairmont has to be driven to be appreciated." (Road and Track)
● "The utmost in transportation for the least in original and upkeep costs." (Car and Driver).

STOCK NO. 1631 1978 FORD FAIRMONT FUTURA 2300 CC 4 cylinder engine, 4-speed manual transmission, bucket seats, front disc brakes, wheel covers, interior accent group, white wall tires, power steering, undercoating. $5571. Low cost bank financing available.
40 MPG HIGHWAY—28 MPG CITY*
*Transport Canada Ratings 5-18
peter pollen ford
1060 Yates (D.L. 745A) 384-1144
"For People Going Places"



SCHICK II CHALLENGES YOU!
TRY A BETTER SHAVE AT A BETTER PRICE.

Two great Teflon coated Schick II Cartridges for only 29c. A really smooth deal. The Teflon coating makes sure the blades don't stick to your skin, so you get a really comfortable shave. And this special, time limited offer ensures that more of your money stays in your pocket.
Look for the special Schick display in your local store. You've got nothing to lose but your beard.
SCHICK II CARTRIDGES FIT TRAC II HANDLES.
TEFLON is a Registered Trademark of E.I. duPont
TRAC II is a Registered Trademark of Gillette Canada Ltd.



Now here – an affordable way to move up to radials.
ATLAS MK. IV THE AFFORDABLE RADIAL
Many people would like to move up from conventional belted tires to the smoother ride and improved handling given by radial tires, but, our steel-belted Mark V was too much tire for the kind of driving they did.
So, we found a solution to the problem.
MK. IV: THE AFFORDABLE RADIAL
It's the Mark IV – a new radial in the Atlas line. Mark IV is built with 2 tough Polyester body plies and 2 glass belts. The Atlas Mark IV radial gives you better cornering, ride and safety than conventional belted tires – at a price that makes it easier for you to move up to radials.
That's why we call it the affordable radial.


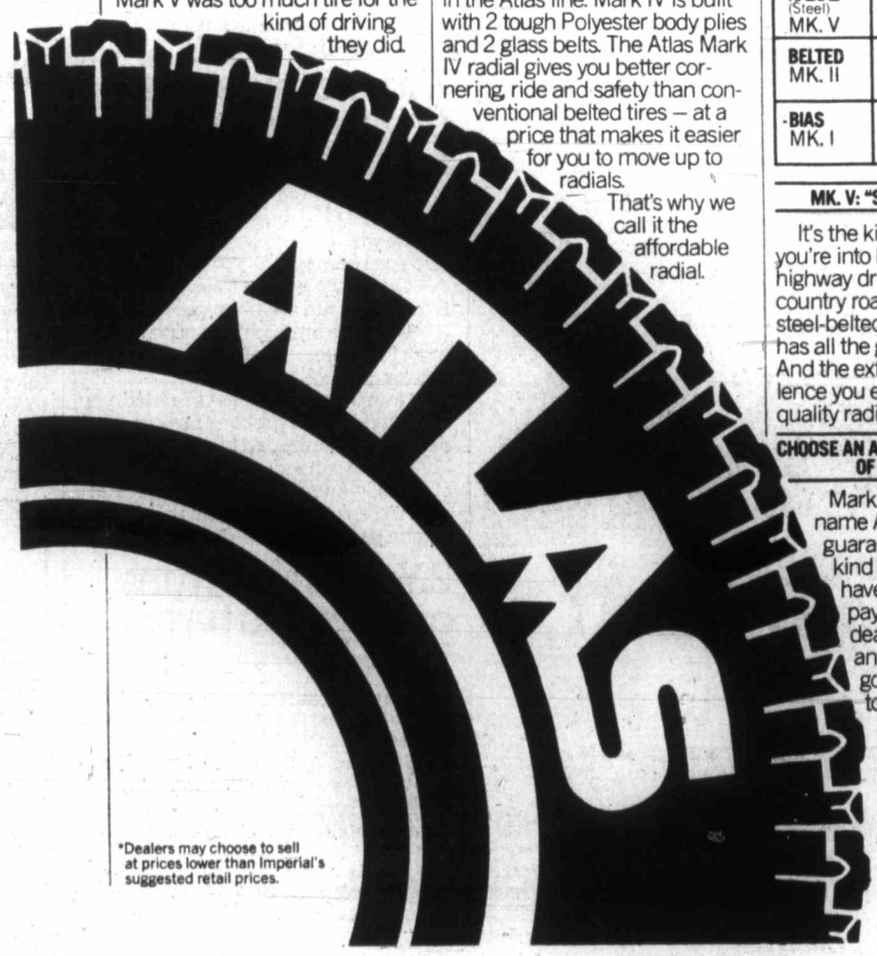



*Dealers may choose to sell at prices lower than Imperial's suggested retail prices.

SUGGESTED RETAIL PRICES* (two or more)

| TIRE TYPE | FROM (each) | TO (each) |
|---|---|---|
| RADIAL MK. IV | 42.25 | 55.15 |
| RADIAL (Steel) MK. V | 49.34 | 73.47 |
| BELTED MK. II | 33.95 | 50.69 |
| BIAS MK. I | 29.17 | 41.13 |

MK. V: "STEEL BELTED" RADIAL
It's the king of the Atlas line. If you're into heavy mileage, highway driving, trailer hauling, country road driving, the Mark V steel-belted radial is for you. It has all the great radial features. And the extra margin of excellence you expect from premium quality radials.
CHOOSE AN ATLAS RADIAL FOR THE KIND OF DRIVING YOU DO
Mark IV or Mark V – the name Atlas on a tire is your guarantee of quality. What kind of tires should your car have? For the answer, it pays to see your Esso dealer, compare prices and talk radial tires. He's got the choice you need to fit your kind of driving.
Esso
THE PERFORMANCE PEOPLE

# Barr will defend Cedar Hill crown

Dave Barr is taking time out from the U. S. pro tour to defend his title in the annual Labatts Cedar Hill Open golf tournament.

The Kelowna native heads a field of 216 into the 36-hole event which runs Saturday and Sunday at Cedar Hill Golf Club.

Last year Barr fired rounds of 63 and five-under-par 62 for 125 and a three-stroke victory over Bob Cox of Vancouver.

Cowichan pro Bill Wakehamfinished third with 130.

The 1977 Open was the first tournament played at Cedar Hill after it was improved from a par 64 to a par 67 and Barr's 62 still stands as the record for the new course.

Dave Donaldson of Gorge Vale, low-amateur last year with 132, will defend his title while also up for grabs is the John Merriman Memorial Trophy which goes to the low-net winner.

Barr tees off at 2 p.m. both days in a foursome with touring pro Cec Ferguson of Uplands, outstanding Cedar Hill junior Rick Gibson, and former Canadian amateur champion Doug Roxburgh of Vancouver.

Wakeham and Cox are off at 2:15 p.m. with the Uplands pair of touring pro John Morgan and Canadian junior champion Jim Rutledge.

★ ★ ★

6:30 a.m. — A. Andrew (CH), L. Stevens (CH), G. Rutledge (CH), M. Ellis (CH).

6:37 — J. Kuyvenhoven (CH), J. Punshon (GV), I. Logan (CH), P. Krystalowich (CH).

6:45 — D. Goronuk (RC), G. Harper (CH), I. Anderson (GV), M. Smith (CH).

6:52 — R. Rombough (GV), F. Smith (CH), F. Cole (Met), T. Graham (CH).

7 — J. Sanderson (GM), K. Davies (RC), O. Verpe (CH), I. Holroyd (GV).

7:07 — J. Parry (CH), S. Murphy (U), F. Worthington (CH), P. Brand (GV).

7:15 — P. Carrigan (RC), D. Corke (CH), D. Cryderman (U), D. Richardson (GV).

7:22 — R. Sallis (GM), E. Ostachowicz (Ard), C. Berry (Quil); R. Bourque (CH).

7:30 — J. Dempsey (CH), J. Clarkson (CH), J. MacGregor (CH), C. Soberg (CH).

7:37 — M. Thomas (RC), D. Henry (GM), G. Barras (GV), J. Mahovlic (RC).

7:45 — F. Bond (CH), J. Cariou (CH), J. Anderson (CH), B. Bater (CH).

8:00 — B. Glencross (U), J. Jones (GV), J. Cook (CH), Scott Holroyd (GV).

8:07 — G. Fraser (Vic), L. Ware (U), J. Krumwiede (CH), E. Byrnell (CH).

8:15 — D. Thera (CH), John Girard (RC), B. Robertson (GV), D. Girard (GM).

8:22 — L. Crawford (GV), F. Zaruk (Com), C. Granbois (MM), B. Soberg (CH).

8:30 — M. Cook (CH), K. Morgan (CH), G. Doherty (CH), K. Taylor (CH).

8:37 — T. Ritchie (RC), K. McCorkall (GV), R. Hutchison (U), G. Ebert (CH).

8:45 — B. Germain (GV), R. Maxwell (GV), T. Salt (RC), D. Anderson (Vic).

9:00 — D. Barnett (RC), R. Kirby (GV), D. Archer (CH), G. Kelly (RC).

9:07 — R. Thorpe (CH), K. Lampert (CH), A. Butler (CH), B. Coates (CH).

9:15 — C. Lawrence (CH), R. Ferguson (CH), F. Hughes (GS), R. Harrington (CH).

9:22 — C. Maxwell (Sq), D. Matheson (BM), B. McGuire (Sev), J. Barclay (PM).

9:30 — R. Bartlett (PM), D. Page (BG), R. Paul (PM), O. Wever (Van).

9:37 — D. Gowan (GM), V. Olin (MB), O. Ellis (Com), J. Ferguson (Com).

9:45 — R. Hunt (GS), J. Steel (Sev), M. Botelho (PM), R. Hunt (Quil).

10 — B. Thom (U), A. Abramson (Sev), J. Albrecht (Com), N. Severson (PP).

10:07 — S. Burt (Van), K. Jahany (Van), M. Desharnais (Van), R. Pearce (Van).

10:15 — G. A. Fraser (GS), G. Wing (Cow), N. Glass (Sev), R. Saxon (GM).

10:22 — J. Mozel (Quil), H. Iarke (BB), C. (Red) Phillips (Van), L. Crawford (CH).

10:30 — H. Webb (CH), C. Leendertsen (CH), S. Crocker (RC), T. Lefebre (Cow).

10:37 — T. Dawson (Quil), J. Warn (GA), T. Hutton (RC), W. Bond (CH).

10:45 — G. William (Com), P. Venning (Vic), W. Stouffer (BM), Greg Barnes (CH).

11:00 — B. Strome (GM), Geo. Barnes (CH), W. Johnston (Su), C. Dowds (CH).

11:07 — T. Barbour (GE), D. Alton (Sev), P. Chown (Com), R. Gracie (Vic).

11:15 — T. Wenn (BM), R. Cush (CH), D. Moffatt (McC), J. Yarmie (GV).

11:22 — L. Tetlock (MD), R. Hamlyn (MD), E. Beauchemin (GM), J. Whyte (Van).

11:30 — B. Kerr (MD), L. Johnson (Sh), M. Holman (GS), S. Smith (Quil).

11:37 — B. Gandy (RC), R. Effa (GM), D. Norbury (GM), R. Stefanson (Com).

11:45 — J. Wickstrom (GM), L. H. Johnson (Sh), D. W. Esplen (B.M.), B. Sluggett (GM).

12:07 — B. McMartin (MD), K. Westover (MD), T. Pisto (U), L. Haddock (MD).

12:15 — P. Harris (Vic), P. Scott (GM), M. Richards (GM), F. Kato (IM).

12:22 — A. Robertson (GM), T. Maxwell (DGR), A. Gisling (MD), L. Milligan (GE).

12:30 — Stewart Holroyd (GV), R Allan (Sh), M. Carr-Hilton (Com), T. Lindsay (L).

12:37 — J. Russell (GM), L. McGregor (MD), M. Gray (U), H. White (MD).

12:45 — Ed Varga (RC), R. Casson (GV), I. Daniel (Quil), G. Rawnsley (CH).

1:00 — P. Moretti (RC), D. McClintick (CH), R. Truman (U), S. Keeping (Cow).

1:07 — N. Boden (MM), L. Lyons (LDR), B. Rands (U), J. Fraser (GV)

1:22 — F. Sorensen (BG), J. Ferguson (DGR), D. Mahovlic (Vic), D. Wellicome (PP).

1:30 — M. Frost (RC), D. Donaldson (GV), B. Penny (GM), R. Willey (GG).

1:37 — A. Lilly (Quil), S. Dahl (Com), R. Ferguson (GV), G. Scramstad (Nan).

1:45 — N. Murray (Le), G. Milliken (GV), T. Whittle (BG), Jim Girard (CH).

2:00 — C. Ferguson (U), R. Gibson (CH), Dave Barr (K), D. Roxburgh (MD).

2:15 — Bill Wakeham (Cow), John Morgan (Up), Bob Cox (Riv), Jim Rutledge (CH).

2:22 — M. Ludeman (PG), D. Robb (Van), B. Greatrex (Van), B. Jarvis (FV).

KEY: Ard — Ardmore; BB — Breezy Bend, Winnipeg; BG — Beach Grove; BM — Burnaby Mountain; CH — Cedar Hill; Com — Comox; Cow — Cowichan; DGR — Douglas Golf Range; FV — Fraserview; GG — Glacier Green; GE — Glen Eagles; GM — Glen Meadows; GA — Green Acres; GS — Golf Services; GV — Gorge Vale; IM — Iron Mountain; M — Mission; L — Langara; Le — Ledgeview; LDR — Lyons Driving Range; MD — Marine Drive; McC — McCleery; Met — Metchosin; MM — March Meadows; MB — Mt. Brenton; Nan — Nanaimo; PM — Pitt Meadows; PP — Peace Portal; PG — Point Grey; Quil — Quilchena; RC — Royal Colwood; Riv — Riverside; Sev — Seymour; Sh — Shaughnessy; Su — Surrey; Sq — Squamish Valley; U - Uplands; Vic — Victoria; Van — Vancouver; K — Kelowna.

$1399.00
(+ fr. and P.D.I.)

DT400
('77 Model)
MULLINS MARINE SALES
925 YATES 382-4515
4-19
YAMAHA
When you know how they're built

## Scott out

Boston Red Sox first baseman George Scott will be out for at least three weeks because of a hairline fracture of the middle finger on his right hand. Scott broke the finger Monday in Kansas City during an American League baseball game with the Royals.

# Roster increase denied

VANCOUVER (CP) — The Canadian Football League will not increase its 33-man team rosters for the 1978 season, general manager-coach Jack Gotta of Calgary Stampeders said Wednesday.

Gotta said that a proposed increase had been discussed at the conference level during the semi-annual CFL meetings and there had been opposition from some Western Conference teams.

It had been suggested during the annual meetings in Toronto in February that rosters—now at 15 imports and 18 Canadian—would be increased to 37 players this year, including 19 imports. Only 33 players on the roster would dress for a league game.

"There are clubs in the West against an increase for financial reasons," Gotta said in an interview. "I guess teams will continue to have taxi squads and make the best of it."

Gotta is chairman of the WFC general managers' committee, which met twice Wednesday to discuss conference problems. The Eastern Conference g.m.'s committee met in a separate gathering.

Conference meetings at the executive level will be held today and the CFL executive committee will meet Friday to discuss league issues.

Items on the various agenda include the 1979 exhibition and league schedules, United States television rights, revenue sharing through gate equalization and the site of the 1979 Grey Cup game.

Montreal, which hosted the 1977 Grey Cup, is favored to gain the 1979 game. Toronto will host this year's championship game.

Executive director Norm Kimball of Edmonton said the Eskimos have sold more than 38,000 season tickets for their new Commonwealth Stadium, which will seat 43,000 when it is ready for football in late August.

Meanwhile, the Eskimos have signed Tom Scott, a free agent who had played out his option with Winnipeg Blue Bombers.

Winnipeg will get the CFL playing rights to Joe Poplawski, a receiver from the University of Alberta who was one of Edmonton's two territorial college protections, as compensation.

Scott, a 26-year-old slotback, caught 66 passes for 1,079 yards in the Western Conference last season.

ALF BECKER'S CHAIN SAWS
2981 Tillicum Rd.
384-6414

MONEY To Buy A BOAT...
SEE RAY BERTOIA AT
ISLAND FINANCES LTD.
764 Fort St. 386-6381
"Serving Victoria Since 1925"

NEW ESSO EXTRA PREMIUM UNLEADED

High-octane performance that could help solve 3 problems!

This is remarkable gasoline.

Esso Research designed it to solve three kinds of driving problems for users of unleaded fuel.

- Knocking and pinging.
- Engine run-on.
- Poor mileage.

Read about them.

If your car has any one of them, the solution may be in your first full tank of new Esso Extra Unleaded.

1. Your car knocks or pings when you accelerate.

You can hear it. And it worries you.

It's that pinging sound from the engine when you step on the gas. It can also spell damage.

One of the easiest ways to handle it is to move up to premium gasoline.

Because premium gasoline has more knock-resisting hydrocarbons than regular gas.

Now, with Esso Extra Unleaded, you can put premium gasoline in a car designed for unleaded fuel.

So you can reduce–or possibly eliminate–knock.

And enjoy all the benefits of high-octane performance.

2. Your engine runs on after you turn it off.

Is there anything more frustrating than an engine that runs on and on and on after you've turned the key off?

Shaking, sputtering and back-firing as you walk away from the car.

Esso Extra Unleaded can help you reduce–or possibly eliminate–run-on.

With its highly refined blend of octane-rich gasoline stocks.

If run-on with regular unleaded is your problem, move up to high-octane performance.

3. Your engine's timing could be cheating you of mileage.

You retard the engine's timing to get rid of knock.

Unfortunately, it also cuts down on fuel economy.

When we surveyed 1000 cars that need unleaded gas, we found that 1 in 7 were running with the timing retarded.

An average of 4.6 degrees.

And some of the owners didn't even know it!

If they use Esso Extra Unleaded and reset their engine timing to manufacturer's specifications they could expect up to 5% better mileage. That could be worth up to 4 or 5¢ per gallon.

With knock or run-on reduced or possibly eliminated.

MILEAGE OFFER: timing check & reset $5.95 or less.

In about 20 minutes, a participating Esso dealer will check your engine's timing.

And reset it to manufacturer's specifications if necessary.

Your car could give you up to 5% better mileage with specified timing and Esso Extra Unleaded.

Offer valid for most cars, till May 31, 1978.

High-octane performance for older cars too.

Drivers of most cars that now use premium gasoline: Esso Extra Unleaded delivers the high-octane performance you expect.

And there's no lead to deposit anywhere. So spark plugs, mufflers and tail pipes will last longer.

How much longer depends on where and how you drive. But last longer they will. That's real money to be saved.

A real reason to switch from any other premium gas you may be using now.

Now-2 grades of Unleaded

Esso Research brings you two high-quality unleaded fuels: Esso 2000 and premium Esso Extra Unleaded.

If your car runs right on regular unleaded, stay with Esso 2000.

But if it knocks or runs on with regular unleaded, switch to new high-octane Esso Extra Unleaded.

If your car needs unleaded and retarded timing's been robbing you of mileage, a reset and Esso Extra Unleaded can improve fuel economy up to 5%.

And if you now use Esso Extra, just keep coming in. Esso Extra is still high-performance gasoline. Only it's unleaded now.

Esso

The performance people.

# Preakness a re-run of Derby's best

BALTIMORE (AP) — Trainer John Veitch won't be short of advice when he sends Calumet Farm's Alydar against Kentucky Derby winner Affirmed in the $150,000-added Preakness Stakes at Pimlico race track Saturday.

Alydar missed getting the Derby roses by 1½ lengths. So, Veitch got critical mail.

"I'll bet you I received 300 letters last week," the 32-year old trainer said Wednesday, "criticizing Jorge Velasquez's riding, criticizing my training. One guy wrote that in the Preakness, we should take Alydar right out and never look back."

Alydar is not a front-running kind of horse. However, Veitch admitted his colt won't be able to be 17 lengths off the pace in the Preakness as he was at one point in the Derby.

"He just couldn't get a hold of the track for some reason," said Veitch of Alydar's performance. "It certainly wasn't an error on Jorge's part. He knew he was too far back. There just wasn't anything he could do about it.

"The admiral (Admiral Gene Markey of Calumet Farm) wanted to know why he was so far out of it." The admiral obviously is satisfied with the explanations. But one uninvited critic is not.

"The admiral got a telegram from somebody who suggested we give Jorge Velasquez back to Panama and keep the canal," said Veitch.

Eleven three-year olds contested the 1¼-mile Derby. From five to seven are expected for the 1 3-16-mile Preakness.

Barring injury, five definite starters will be Alydar, Harbor View Farm's Affirmed, Hickory Tree Stable's Believe It—third in the Derby, Miami Lakes Ranch's Noon Time Spender, and Aisquith Stable's Track Reward, who is trained by Albert Barrera, son of Affirmed's trainer, Laz Barrera. Two possible starters are Raymond F. Pròcopio's Indigo Star and Nathan Scherr's Dax S.

Of course, there's the chance of a surprise or two when the entries are taken today.

"It's six of one and half dozen of another," Veitch said when asked if a small field would be to Alydar's advantage.

"It would be to our advantage in that there would be fewer horses to get in your way. But there will be no speed except for Affirmed and it will let him control the pace."

Believe It is capable of setting the pace, but hasn't in his recent outings.

"I'd rather not be the target," said trainer Woody Stephens. "But if it is sloppy, I'd be more likely to let him go."

If the Derby result doesn't change in the Preakness, Affirmed will go into the 1 1-2-mile Belmont Stakes on June 9 with a chance of winning U.S. thoroughbred racings's Triple Crown. He also would be racing's youngest millionaire.

Affirmed already has won more than any horse in history at this stage of his three-year-old season, $887,027. With five starters, the Preakness would gross $185,700, with $133,200 to the winner.

# Scotland's mistake gives England edge

**GLASGOW (Reuter) — A last-minute own goal, knocked in by Scotland's Willie Donachie, allowed Wales to hold World Cup finalist Scotland to a 1-1 draw in a British soccer championship match Wednesday night.**

**The draw means defending champion Scotland must beat England here on Saturday for a share of the title. England has beaten Wales and Northern Ireland, and a win or a draw against Scotland would give England the championship.**

**Derek Johnstone headed in a goal for Scotland after 12 minutes but the Welsh kept up the pressure and Scotland's Gordon McQueen ran into a post clearing a shot by Brian Flynn. McQueen injured his ankle and was replaced by Tom Forsyth.**

**With two minutes left in the game, Wales was awarded a penalty and Flynn's shot hit the post. The crowd of 70,241 was still cheering when Scotland goalkeeper Jim Blyth threw the ball out to the edge of the penalty area and Donachie accidently turned it back into the goal.**


TENNIS ANYONE??
See the biggest RACQUETEERS IN TOWN
SPORTSWORLD
Hillside Shopping Centre

LUCKY DOLLAR FOODS

GOOD HOST 24-oz. ICED TEA MIX 1.79
BRENTWOOD ASST. 14-oz PEAS 3 FOR 99¢
PARKAY 3-lbs. MARGARINE 1.89
GREEN GIANT NIBLET CORN 2 FOR 79¢
KLEENEX 200's FACE TISSUES 69¢
NABOB TRADITION 1-lb. COFFEE 2.59
PAMPER, ASST. FLAVOUR 6-oz. CAT FOOD 4 FOR 99¢
GREEN GIANT 14-oz. BEANS with PORK 3 FOR 99¢
DUTCH OVEN 20-lbs. FLOUR 2.49
WEST 24-oz. VEGETABLE OIL 99¢
● CANADA GRADE A ●
CHUCK STEAK lb. 1.19
REGULAR GROUND BEEF lb. 99¢
V.P. WIENERS lb. 1.09
CARNATION FRENCH FRIED POTATOES 2 LBS 59¢
IMPORTED 30's LETTUCE 39¢
CELLO ORANGES 4 LBS 99¢
HOT HOUSE CUCUMBERS 2 FOR 69¢

LUCKY DOLLAR FOODS
Prices Effective May 18-20
We Reserve The Right To Limit Quantities
KEE'S
4101 Shelbourne St.
477-1742
5-17x



WHY SETTLE FOR LESS WHEN YOU CAN DRIVE BIG, BOLD, EXCITING

1978 CHRYSLER CORDOBA

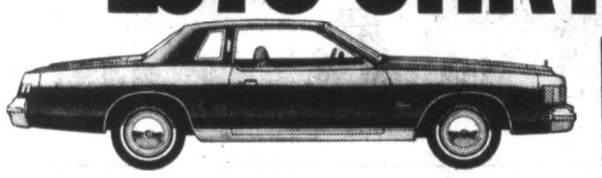

FOR JUST $6850.*

1978 Chrysler Cordoba 'S'

Don't just wish you were wheeling that beauty around town. Get behind the wheel of 1978 Chrysler Cordoba, and get what you really want from a car. Not chopped off, not sized down. Every inch the sporty car you're after.

Cordoba is young, and you'll feel the surge of youth when you're driving it. Cordoba can be yours with the personal options you want. Bucket seats of real leather to surround you. A hand-stitched leather covered steering wheel. Electronic Search Tune AM/FM stereo radio and 40 channel CB with retractable power antenna. Cordoba even offers you two ways to go convertible: power sun roof, or T-Bar roof with lift-out tinted glass panels.

Cordoba is a road car, as responsive to your commands as it is to your personal tastes. You haven't really enjoyed driving until you've experienced the precise performance of Cordoba's incomparable computer controlled V8 power plant, the engine that thinks about fuel efficiency. But just wishing won't do it for you. The only way to appreciate 1978 Chrysler Cordoba, is to drive 1978 Chrysler Cordoba.

CHRYSLER ANTI-CORROSION WARRANTY
• 1978 CHRYSLER CANADA CARS
• 36 MONTHS • NO EXTRA COST
• PERFORATION CAUSED BY CORROSION
• UNLIMITED DISTANCE
• YOUR DODGE AND PLYMOUTH DEALER HAS FULL DETAILS.
CHRYSLER CANADA LTD.

Dodge CHRYSLER Dodge Trucks SALES/SERVICE
Plymouth CHRYSLER Dodge Trucks SALES/SERVICE

DO IT! BUY OR LEASE AT DODGE & PLYMOUTH DEALER'S NOW!

*Manufacturer's suggested retail price. Dealer may sell for less. Price includes dealer preparation and destination charges. Licence and applicable taxes are extra

## Sacked jails chief criticizes Proudfoot report

# Politics overlooked—Ekstedt

VANCOUVER (CP)—Dr. John Ekstedt, former head of British Columbia's jail system, says that although he agrees with the principle of a boss's responsibility, he feels Mme. Justice Patricia Proudfoot failed to recognize that a prison chief's decisions were subject to political pressures.

He was commenting on the B.C. Supreme Court judge's criticisms, contained in her report on the province's women's jails, of his role as Commissioner of Corrections.

Ekstedt said, "One is left with the feeling that one is accountable without being responsible."

The judge noted in her report that women's jails had "not been properly attended to fiscally or managerially over the past few years" and said Ekstedt should be relieved of his duties.

Ekstedt, who took over the top corrections post in July, 1976, announced last month his resignation effective Sept. 5. He was replaced Friday, immediately following the release of the report.

The former commissioner said he agreed with all the report's recommendations, but dismissed them as "band-aid solutions" that he had previously tried unsuccessfully to have implemented by the provincial government.

Ekstedt said he was disappointed with Proudfoot's treatment of him in her report.

"I know of nothing in my record as commissioner, or in the evidence presented to Justice Proudfoot's commission, which would have caused her to come to such conclusions," he said.

He said the problems at the Lower Mainland Regional Correctional Centre were not recent, but had been allowed to develop over a period of about 20 years.

"Justice Proudfoot felt that someone had to be fired for the mess. I accept her proposition that the head of corrections should be fired. She went after the boss and, as a principle, I have to agree with her," he said.

In suggesting that he had been held accountable without being responsible, Ekstedt said he had none of the autonomy enjoyed by a manager in the private sector.

"The heads of government departments such as corrections aren't permitted to 'manage in the true sense," he said. "Departments are managed by the central agency through the political system."

He said the commission had at least opened the system to public scrutiny.

"The system of corrections in this province has always been a very closed system, but we cannot solve the institutional problem until the public can see what really is there," said Ekstedt. "Until now, persons involved in certain events and injustices have been prevented from appearing before the public."

COLONY MOTOR INN
TOM MIDDLETON
ONE WEEK ONLY
5-15 385-2441
COACHLIGHT ROOM

Advertising brings product information to you
CANADIAN ADVERTISING ADVISORY BOARD

OK TIRE STORES
GT RETREADS
ECONOMY CARS 550x12 A78x12 600x12 A78x13 600x13 B78x14 650x13 — 17.95 ok
COMPACT CARS 700x13 C78x13 645x14 C78x14 695x14 D78x14 — 18.95 ok
INTERMEDIATE CARS E78x14 F78x14 F78x15 — 19.95 ok
STANDARD SIZE G78x14 G78x15 — 20.95 ok
STATION WAGONS H78x14 H78x15 — 21.95 ok
INSTALLATION INCLUDED
Triple Tire Guarantee
1. Nation Wide. 2. Money Back in Writing. 3. Against all road hazards — unconditionally.
master charge
3030 NANAIMO ST.
Turn off Finlayson at Trader Vic's
386-3156

Be a Marcher in the May Day Parade of BLOOD DONORS
Friday, May 19
10:30 a.m. to 3:30 p.m.
Give the Gift of Life. Take a few minutes from your shopping time to help the Victoria Red Cross build up its Blood Bank. Specially trained personnel will be on hand, so do your part and donate blood.
Red Cross Blood Donor Clinic
Eaton's Staff Lounge
Second Floor
Home Furnishings Building
EATON'S 5-17x

EATON'S WAREHOUSE STORE
749 View St.
Right Next Door to View St. Civic Parking Garage
Featuring Furniture Ideas
Some Suggestions for Home Furnishings from Eaton's Warehouse Store.

Bedroom Furniture in Birch — Open Stock
French Provincial styling in white and gold color trim. Antique-look white handles. Great for re-doing your bedroom.
9-Drawer Triple Dresser with Mirror 239.95
6-Drawer Double Dresser with Mirror 194.95
5-Drawer Chest 149.95
4-Drawer Chest 129.95
3-Drawer Chest 109.95
7-Drawer Lingerie Chest 144.95
Vanity Desk, 3 drawers plus pencil drawer. 134.95
Drop Centre Vanity with swing-hinge mirror. 274.95
Vanity Bench with padded seat. 59.95
4'6" Panel Bed 84.95
3'3" or 4'6" Headboards 64.95
Night Stands with one drawer 72.95
Mates Bed with two drawers, pallet and mattress. 262.95

Carved Pattern Broadloom
10.95 sq. yd.
100% nylon broadloom with carved pattern design. Choose from green, rust, wheat and mink colors. Allow approximately five days for delivery.

Indoor/Outdoor Carpet
3.99-4.99 sq. yd.
100% polypropylene carpeting available with or without rubber backing. Choose from red, island green, rust, brick, spring green, blue, grey, harvest brown, brown or gold colors. Allow approximately five days for delivery. With backing, 4.99 sq. yd. Without backing, 3.99 sq. yd.

Telephone Bench with Book Shelf
24.95
Choose from two styles of telephone benches. Solid seat with vinyl cover, bronzetone frame and arborite top.
As above but with swivel chair 33.95

Easy to Clean High Chair
32.95
For an important person in your home. Arborite tray and foot rest. Chrome frame and vinyl fabric in assorted patterns.

9' x 12' Pattern Rugs
132.95
9' x 12' pattern rugs with foam cushion and scrim backs. Surged edges. Choose from Roseneath grey, Shira gold or Shira tan colors.

Personal Shopping Only
Delivery Extra
EATON'S 5-17x

Downtown BONUS DAY

Cool and comfy summer shifts. Great for lounging or shopping or just puttering about the house. Choose from four sleeveless styles. Assorted prints in easycare polyester/cotton. A good value from Eaton's at
10.99
Button front shift with tie belt and pockets.
Striped shift with button front and collar. Appliques on the front for interest.
Scoop neck shift with stripes has patch pockets and zip front.
Loose sundress with straps has floral border print.
Loungewear, Dept. 209, Floor of Fashion
Also available at or through Eaton's Duncan
EATON'S
BUYLINE 388-4373.
Store Hours: Monday, Tuesday, Saturday 9:30 a.m. to 5:30 p.m. Wednesday, Thursday, Friday 9:30 a.m. to 9:00 p.m.

SEA-WATCH
CONSTANT INFORMATION
CFAX 1070

The Daily Colonist.
Section Two Thursday, May 18, 1978 Page 17

MEIRO TOYOTA
ESSO CAR CLINIC
TESTED USED CARS

**No foolin'**

—Colonist photo by Alex Barta

There was ample opportunity for clowning around Wednesday as Kathy Glover, age 6, and fellow clown-dancers wait call to perform number in junior dance school production of *Raggedy Ann and Andy's Toyland*. Play featured costumed pupils demonstrating a variety of dance styles.

*Wheelchair access soon for buses in pilot project*

# New transit for disabled

The B.C. government will spend $90,000 to modify six transit buses to accommodate commuters confined to wheelchairs, Municipal Affairs Minister Hugh Curtis said Wednesday.

Curtis told the Legislature during debate of his budgetary estimates, that the handicapped should not be denied access to transit.

He said the pilot project involves the use of hydraulic lifts for wheelchairs. One double seat would be removed from the front of each bus. Loading the handicapped commuter would take 40 seconds.

The minister said the converted buses would be tested on heavily-travelled routes, such as in Vancouver, on rural routes and in small municipalities.

"It's very encouraging," Ken Abbott-Smith of North Saanich, a director of the Canadian Paraplegic Association, said of the announcement.

He and other handicapped persons had met with Curtis several months ago and had discussed this system, Abbott-Smith said, which is used in several locations in the United States.

It is considerably cheaper than separate buses for the handicapped, Abbott-Smith said, and he recommended that it be expanded further by including it on all new buses as old vehicles are retired from transit fleets.

"In a matter of time you can solve a lot of problems without hitting the taxpayers too hard."

While small "bunny" buses would still be needed to provide transportation to those who are incapable of making it to a bus stop, this could be greatly reduced if all buses were more accessible to the handicapped.

Buses chartered for tours would be particularly appropriate for modification, he said. Groups such as Silver Threads charter buses for interesting trips, but the handicapped, or those with severe arthritis, are unable to go on them because of the difficulty in obtaining access, Abbott-Smith said.

Curtis rejected a plea by Charles Barber (NDP—Victoria) for a royal commission on local government.

He said that a committee is reviewing regional districts, and he expects a report soon.

The minister said he favors a review of local governments but is not prepared to do it formally at this time or to provide a date for such a review.

Barber said the committee on regional districts is well-intended but there is a need for a long-range strategy for improving urban life and local government.

Barber also called for an end to taxation on home improvements because it is a "stupid and self-defeating tax."

"People should be encouraged to paint their fences, plaster their walls, fix their roofs, add a sundeck and finish a basement. Taxing this labor, taxing this kind of family investment is wrong—simply wrong."

# *Time, I need time, says heroin addict*

By DON COLLINS
Colonist reporter

A former heroin addict who may end up as a court "test case" against the province's compulsory heroin treatment plan, says the program is doomed and that she and others consider it an ill-devised scheme to chase users out of the province.

"This whole cumpulsory treatment thing is simply ridiculous—it is not going to work," said Sally, who has been treated on a voluntary basis with methadone for more than two years.

"Compulsory treatment won't work for the alcoholic and it certainly won't work for the heroin addict. The victim must want to do it himself."

Since breaking the bonds of heroin and escaping the horrors of the half-world she inhabited, Sally has been slowly making a success of a little business she established with her husband in Victoria. She has remained on "methadone maintenance" with the knowledge, she says, that one day she will be ready to drop the treatment. But she wants to make that decision herself. She says it is vitally important.

"I'm not ready yet—I know within myself I'm not ready. There are many others like me. But the people planning this program don't want to hear from us. There has been no input in this thing from the addicts, the people in the best position to know what will work and what won't."

Referring to those behind the program, she says: "They've told us straight out that they're going to pull the maintenance program right out from under us. I've been told that I will eventually have to go before a five-person panel and the panel will decide what kind of treatment I am going to be on.

"All they are is bureaucrats, who are saying this is the way the addict feels and this is what the addict needs. They don't know anything about it. They don't know what the addict needs."

Sally says civil rights officials in Vancouver have told her "that I would be a good case to go to court with." She says she is willing to let her case history be used in such a legal battle in the hope that it would lead the way to victory against compulsory treatment for all addicts.

Legislation that would put the compulsory treatment program in action has yet to be introduced. The game plan is to have it passed during this session of the Legislature. The former Youth Centre at Brannen Lake is to be converted into a modern treatment centre.

Opposition has come from various groups. Lawyers have labelled the $15-million plan a blatant contravention of civil rights and maintain it would interfere with justice. The B.C. Civil Liberties Association has also expressed strong concern for the rights of addicts.

Like Sally and other addicts, some of the professionals say compulsory treatment will never work and will be nothing more than a waste of taxpayers' money.

"What are they going to do?" asks Sally. "They're going to pick the addicts up off the street and the addicts are going to play games with the counsellors. This won't be hard for the addict. I know what it is like to con people. I have been there. The addict becomes very good at it. It is a necessity. He becomes the biggest con in the world."

The government really "wants to get the addicts out of B.C.," she says. "And that's not just my opinion. There are people involved in administering treatment who will say this. British Columbia wants to get rid of the addicts. They think that maybe they'll get them to run to Edmonton where there is voluntary treatment, or to run back to the east."

Sally says she and her husband don't want to leave B.C.

"We've got a good life here now. Why should we run?"

She says she is afraid of what may happen if she is taken off methadone and forced into some kind of compulsory treatment. The methadone is buying the time she needs. It is doing the same for many others.

"It gives me time . . . time to get away from my old street level contacts . . . time to get back into the mainstream of society . . . time to begin to live the decent kind of life I want to live . . . time . . . it gives me precious time.

"I can understand them wanting to clear up the street. But they're going about it the wrong way."

# *Touchy prod for mayor*

A rather delicate question for Saanich mayor Mel Couvelier:

What do you know about sex that Sylvia Porter doesn't know?

She's wondering.

The tiny woman with a big anger used her first meeting as a Victoria Labor Council delegate Wednesday night to attack an assortment of men for what she considered injustices suffered by women. Her targets included Couvelier, *Colonist* columnist Gorde Hunter, Vancouver *Sun* columnist Doug Collins and federal Finance Minister Jean Chretien.

But back to Couvelier.

Ms. Porter, a delegate from the B.C. Government Employees' Union, was incensed by remarks made by Couvelier nine days ago when Trisha MaryMoon appeared before the Greater Victoria Intermunicipal Committee seeking a $16,000 grant for the Rape Relief Centre. He voted against the request and said he didn't want some woman in a low-slung blouse talking about rape in the schools. Photographed afterward, Ms. MaryMoon was clad in clothing that showed nothing more in the way of skin than what appeared on her face and hands.

Referring to the woman's appearance, Ms. Porter suggested Couvelier had a strange outlook on sex. She felt he must know something she and her husband had never discovered.

Whether he knew it or not, Couvelier, according to Ms. Porter, was simply reinforcing the stereotype view of the woman inviting rape. She noted the Criminal Code was finally being changed to treat rape as an act of violence.

She won support from council for her recommendation that a letter of condemnation go to Couvelier with copies to various newspapers.

But the support wasn't solid.

Dick Belfit of the Telecommunications Workers Union said he considered her motion frivolous and claimed it would have no meaning. He conceded women were as good as men—maybe even better—but argued that nobody made a fuss when a man was wronged.

Ms. Porter also won support for another motion that letters be sent to newspapers attacking the contention that many working wives should get out of the job market and ease the unemployment situation. It was at this point that she zeroed in on Hunter, Collins and Chretien.

"I'm tired of being blamed because someone gets raped. I'm tired of being blamed because a million people are out of work," she said.

# Low-profile look for new hospital

Helmcken Road residents concerned that the new hospital will loom above the scenery can rest assured, the regional hospital and health planning commission was told Wednesday night.

The main diagnostic and treatment building has been scaled down from its original six storeys to three, and the two adjacent nursing towers should not sit much higher than nearby trees, assistant hospital planner William Pennington said.

The first floor of the diagnostic and treatment building will contain the central plant and hospital services. The second will include emergency, daycare surgery, medical imaging, education, and physical medicine. The third will house obstetrics, surgery and the laboratory.

The diagnostic building will be constructed on a slope with two nursing towers on the uphill side. Because of the slope, the first nursing floor, consisting of two 25-bed wards in each tower, will be level with the third level of the diagnostic building. In one tower, the first nursing floor will house the post-delivery ward and the nursery, while the other tower will have pediatrics on that floor. The second nursing floors will handle coronary care and additional pediatrics beds, while the three top floors in each nursing tower will have general medical-surgical beds.

The bottom floors of the two nursing towers will be used for administration and staff purposes, with the nursing floors above them. In all, the nursing towers will be about 70 feet high, or about the height of the nearby trees, Pennington said.

The hospital will be built to hold 469 beds, and space for another 31 beds, which would bring the hospital to 500 beds, will be shelled in but not completed.

The current cost estimates put the hospital very close to the $44,465,679 which has been approved for it, but more accurate costs will be available with completion of the schematic designs next month, Pennington said.

In answer to questions about provision of services, Pennington said no provision had been made in the hospital's budget for off-site sewer lines, leaving open the question of the hospital's impact on plans for sewers in View Royal.

# Addict plan no cure—doctor

A Victoria doctor and school trustee lashed out at the provincial government's compulsory drug treatment program Wednesday, saying that a compulsory heroin treatment program won't sweep the problem under a carpet, reduce the crime rate or eliminate the illicit drug trade.

Dr. Mark Fisher, a general practitioner connected with the local methadone clinic at 733 Johnson, said it was a sad commentary that the provincial government was making millions on liquor and putting very little back into rehabilitation of addicts.

He called for a rethinking of government attitudes towards the drug problem and for a re-education of the public that "taking a pill doesn't really solve the problem."

Fisher was quick to emphasize he was talking about psychosomatic and psychological problems.

He said the so-called "soft" drugs were more of a problem than the higher-profile harder drugs such as heroin. He said people with heroin tendencies were usually multiple drug users who took sleeping pills, tranquilizers, narcotic agents and even cough syrup with narcotic agents (codeine) in them.

The use of alcohol, Fisher continued, was also tied in with the drug problem.

Although he is connected with the methadone treatment centre, Fisher is not a strong proponent of the drug. Admitting he was a bit idealistic about the subject, Fisher said he would prefer to see a "drug-free" treatment.

"That's not going to come about," he admitted.

He said places like the proposed Brannen Lake addict unit near Nanaimo were not the answer.

"Frankly, it's just another kind of jail," he said.

He would rather see a preventive program using mass advertising, and prohibition of alcohol advertising.

Although he thought it useful to educate students to the ills of alcohol and drugs, Fisher could not see a way of doing it without encouraging peer-admiration for drug and alcohol users.

# *City merchants turn to old-fashioned barter*

By PAUL DE GROOT
Colonist reporter

Suppose local businessmen had a system which would reduce their cash requirements, give them discounts on a large variety of products, virtually eliminate bad debts, and produce new business at the same time. Too good to be true?

Not at all, say supporters of the fledgling Vancouver Island Business Exchange at 829 Broughton. Their system doesn't go by any of those fancy initials or long management names that are so popular today. You couldn't really call it a fad, either, considering that it's been around longer than money.

**IT'S BARTER**, the age-old system of trading goods and services that began back in antiquity even before Esau gave away his birthright for a mess of pottage.

In its new form, however, it might not be so easily recognizable. Tied in with a computer and operating with a system of debit and credit slips, it operates somewhere between strict tit-for-tat and regular commercial transactions.

The Vancouver Island Business Exchange is not the first modern barter club, by any means. Organizations such as Tradex and the California Business Exchange operate internationally, numbering major corporations among their members.

**"WHAT ASTOUNDS** me, after starting to explore this idea, is the tremendous number of local people who do barter already," Kay Lines, one of the initiators of the business exchange, said in an interview.

Barter is especially popular with small businessmen whose margin of gross profit is higher, and who can be hurt the most by a bad credit risk and a cash pinch.

The local business exchange will give new sophistication to what many businessmen are already doing to a small extent, by expanding the number of firms they can trade with.

As Mrs. Lines explains it, Member A, who owns a restaurant, is credited with $40, the cost of meals enjoyed by member B and his party. B is debited for a similar amount. A uses his credit to obtain a suit from C, a tailor, while B, a plumber, pays his debit by doing repairs for member D.

**SINCE EVERYONE** pays their debts with goods or services they buy at wholesale or cost, but are credited for retail, everyone in the exchange gets a discount equal to the markup on his own product or services.

The supporters of Vancouver Island Business Exchange (46 were signed up early this week; about 100 are needed before the idea can really begin operating) say the idea is much more than simply getting goods at a discount.

Mrs. Lines, a member of the chamber of commerce's economic development committee, says it was concern about the high rate of bankruptcies and the sluggish local economy that got the idea going in the first place.

**THESE DAYS** there are few businesses that operate at 100 per cent capacity, she says. Most could use more business to take up the slack, and the business exchange should create greater demand among its members.

"It's not meant to replace money, but to take up the slack in the economy," Mrs. Lines says. It could also prove valuable for unemployed people with skills who can provide services to other exchange members.

Because no cash is involved, a businessman can reserve his cash or his line of credit at the bank for purchases outside the exchange, while still conducting business within it.

**IT ELIMINATES** bad debts, a major bane for small business.

"If someone stops paying their debts, they can hold up a long line of creditors, and at some point, some one can go down for good."

At first, some consideration was given to joining one of the established exchanges, but the idea of a strictly Vancouver Island exchange which would keep the business on the Island was more attractive. At a later point, when the exchange is in full swing, it may be possible to join with existing groups in Toronto, Vancouver, or the U.S.

"It's nothing we like people to rush into," Mrs. Lines cautions. "It's meant as a very sober, serious association in which everyone helps one another."

**Mrs. Lines**
**. . . not a fad**

**"IT'S ALSO** meant to be an association of good businesses."

When it has a full complement of members, an ethics committe of members will police the system and look into any questionable practices, Mrs. Lines says. It is planned to insure the membership so that a bankruptcy by one firm will not penalize the others.

The exchange charges a $150 entrance fee and a seven per cent service charge on any debits acquired during the month. As the membership increases, the fees should go down, Mrs. Lines says.

**A CAREFUL** mix of businesses will be sought to ensure all can make full use of their credits. If one type of business is too heavily represented, the whole thing could collapse.

At the moment the members deal in, among other things, auto parts and servicing, office supplies, photo supplies, real estate, boat charters, art, public relations and advertising, construction, electronics, furniture, clothing, travel, antiques, shoes, hotel and motel accommodation, solar energy equipment, accounting, sporting goods, and office services.

**THE IDEA** has been thoroughly discussed with officials in the treasury and consumer affairs departments, Mrs. Lines says. Each firm will have normal responsibility to ensure that it meets all its tax obligations.

"I think the idea is going to snowball," she says. In a way, it already is.

# Fat-free bread

No eggs or fat are added to this recipe.

**BUCKWHEAT BREAD**

Two and one-half cups buckwheat flour
One-half tsp. baking powder
One and one-half tsps. baking soda
1 tsp. salt
One-half cup firmly packed, dark brown sugar
one and three-fourths cups buttermilk
one-half cup cut-up (raisin-size) pitted prunes

Stir together the flour, leavenings, salt and sugar. Add the buttermilk and stir until smooth. Stir in the prunes.

Turn into a greased 9x5x3-inch loaf pan. Bake in a preheated 350-degree oven until a cake tester inserted in the center comes out clean — 50 to 60 minutes.

Turn out on a wire rack to cool. This bread has a heavy, compact texture and a flat top with a few cracks; it slices well, but the flavor is definitely for buckwheat fanciers.

P.S. Sweaters! BY DALKEITH
Machine Washable
PURE WOOL
V-NECKS, MOCK TURTLES
$28.00
CLASSIC CARDIGANS
$30.00
PICCADILLY SHOPPE
5-14 1017 GOVT.

# Lunch spread taste delight

Summertime may be play time, but both kids and grown-ups still have to eat.

When the youngsters aren't carrying lunchboxes, it can be an added problem to keep something on hand that's good for them when they open the refrigerator door to satisfy the lunch hungries. Meanwhile, Mom and Dad have their lunch needs as well.

This Cheesy Bologna Sandwich solves the problems for both age groups. For the kids, it lets them have their favorite bologna and cheese sandwich in a form they can easily use to create a quick, but nourishing lunch. For mom and dad, it's a delicious alternative to run-of-the-mill brown bag fare.

Bologna and cheese rarely make such a tempting combination as they do here. There's enough flavor excitement from onion and red pepper sauce for adults, but not so much that it turns off younger appetites. For both age groups there's the addition of ripe olives to appeal to both the eye and the palate.

While especially good with whole wheat bread, this spread is versatile enough to go well with other varieties too. And, using a food grinder makes preparing Cheesy Bologna Sandwich Spread a snap.

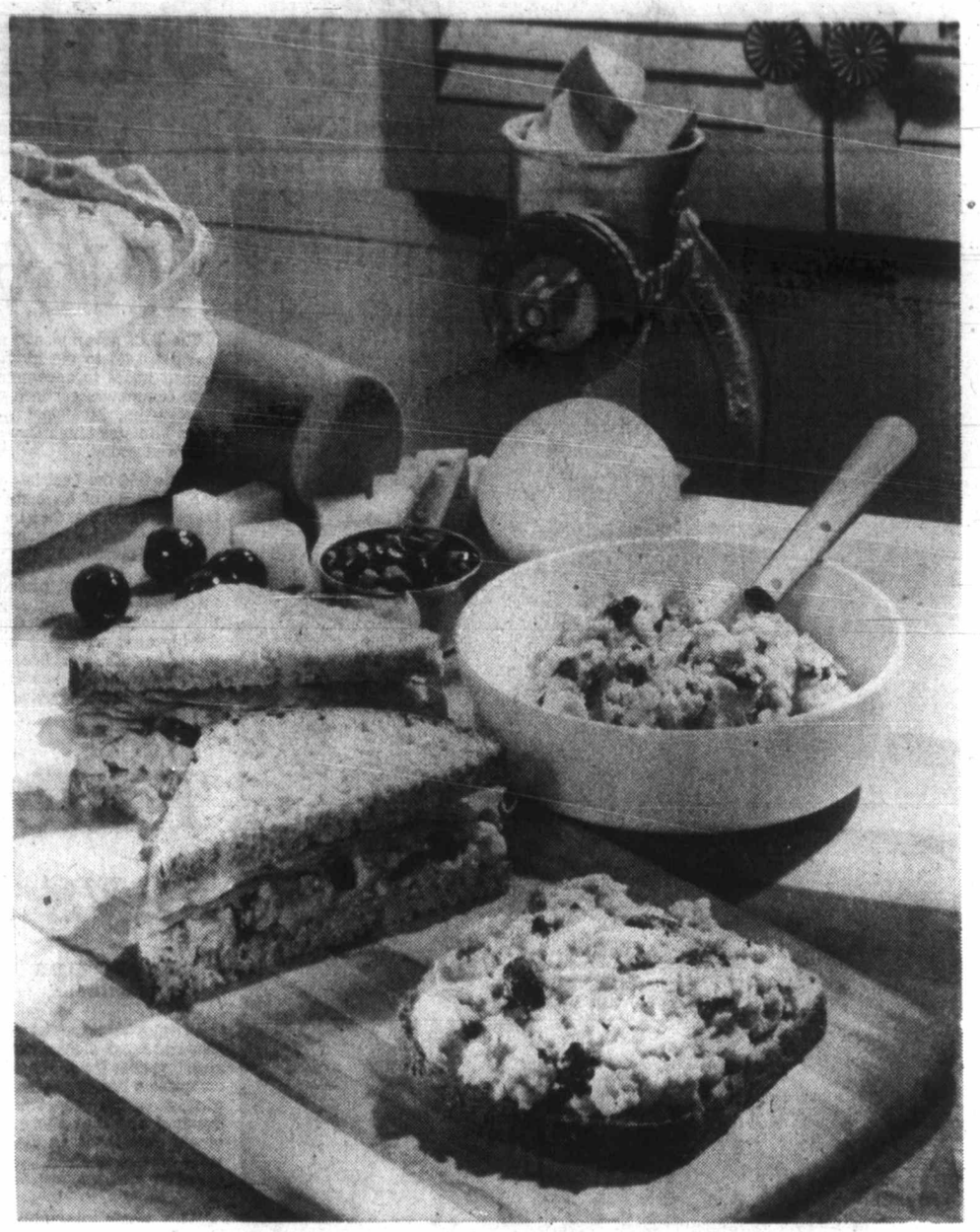

*Cheesy Bologna sandwich spread so simple youngsters can fix it themselves*

There's another plus to Cheesy Bologna Sandwich Spread. It's just as good served hot as it is served cold. Simply omit the lettuce and put the sandwich in a microwave oven a few seconds to heat it through.

**CHEESY BOLOGNA SANDWICH SPREAD**

6 ounces bologna
4 ounces cheese
¼ medium onion
¼ cup ripe olives, chopped
2 teaspoons prepared mustard
¼ cup mayonnaise
3 dashes red pepper sauce
8 slices whole wheat bread
4 lettuce leaves

Put bologna, cheese and onion through food grinder. Add olives, mustard, mayonnaise and red pepper sauce, blending with fork. Divide spread between 4 slices of bread, topping each with lettuce leaf and another bread slice to make sandwiches. Makes 4 sandwiches.

# Bulletin Board

Chapter AA of the P.E.O. Sisterhood will hold a rummage sale Friday at 10 a.m. at Norway House, 1110 Hillside.

●

**NEW HORIZONS**

James Bay New Horizons Society will meet Friday at 10 a.m. at 234 Menzies. The forum will present a Victorian Days show, with Min Woodley in the chair.

●

**DANCE**

The Elks and the Order of the Royal Purple are holding a Victorian Days dance Saturday starting at 9 p.m., in the Elks hall on Cormorant Street. Dress is optional, and a buffet lunch will be served. Music by Joy. Admission price is $10 a couple. The public is welcome.

●

**BANQUET**

The Vancouver Island Pipers Club is holding its annual banquet Saturday at 6:30 p.m. at the Bay Street armory. All pipers, male and female, and all those interested in piping are welcome. For more information phone 385-3074.

●

**BRITISH-ISRAEL**

Owing to the Victoria Day holiday weekend, there will be no meeting of the British-Israel World Federation on Sunday.

●

**APPEAL**

For the first time in its history, the Canadian Paraplegic Association is conducting a nation-wide appeal for financial help for its services. The campaign runs until June 30, and the objective in B.C. is $70,000. Donations may be sent to the Canadian Paraplegic Association B.C. Division at 780 S.W. Marine Drive, Vancouver, B.C. V6P 5Y7.

●

**COUNSELLING**

The Citizens' Counselling Centre of Greater Victoria, which helps people in personal development, marriage and family counselling, life transitions and grief, is offering programs marking Family Month in May. One of the programs is Family Check-Up Week next week, an opportunity for a couple or family to learn more about the strengths and weaknesses of their relationships. Phone the centre between noon and 4 p.m. at 384-9934 to make an appointment. A group called Second Marriages and Step-Children will be starting soon, and those interested have been asked to phone the centre for more information.

## Planes hunt sloop eight

MIAMI (UPI) — A Coast Guard plane was searching a 1,200-square-mile area of the Gulf Stream off Miami for a 21-foot sloop reported adrift with eight persons aboard.

TRIPLE VALUES FOR BONUS DAYS AT
R. J. FASHIONS
BATHING SUITS
1-pce. — 2-pce. Bikinis
Reg. 17.00 to 30.00
SALE 11.99 to 19.99
SUMMER TOPS, SHIRTS AND BLOUSES
Reg. to 26.00
SALE 2.99 to 9.99
POLYESTER PULL-ON PANTS
Reg. 18.00
SALE 10.99
GABARDINE FASHION PANTS
Reg. 18.00
SALE 17.99
DRESSES and GOWNS
Reg. 30.00 to 60.00
SALE 19.99 to 39.99
PANTSUITS
Reg. 42.00 to 78.00
30 ONLY $20.00
RJ fashions
725 YATES 5-17 384-3525

SPRING SALE !!!!
Downtown BONUS DAY
Reductions of ¼ to ⅓ off on early Spring merchandise, including Dresses, Sportswear, Co-ordinates — Jackets and Pants, and Coats.
Miss Frith FASHIONS
383-7181
1619 DOUGLAS
CHARGEX, MASTERCHARGE OR OUR FRIENDLY TERMS
1/4 to 1/3 OFF
THURSDAY FRIDAY and SATURDAY
5-17

CANADA MEDIUM CHEDDAR CHEESE
Downtown BONUS DAY
White or colored ..... lb. 1.79
DANISH FONTINA CHEESE ..... lb. 1.99
SCHNEIDERS COOKED HAM ..... lb. 2.79
KRAKUS Assorted Gams 12-oz. ..... 89¢
Give Us A Call
Hours: 9:30-5:30
Monday-Saturday
384-8221
CHEESE CELLAR
YOUR DOWNTOWN INTERNATIONAL CHEESE SPECIALTY STORE
14 Centennial Square (Next to City Hall)
5-17

charge it — chargex or mastercharge
CHARLES PATOU IS A GREAT FASHION BUY
... this gorgeous sandal in multi-beige genuine cobra is a great one
"Fontana"
by Charles Patou
multi-beige cobra
65.00
(the matching bag, 70.00)

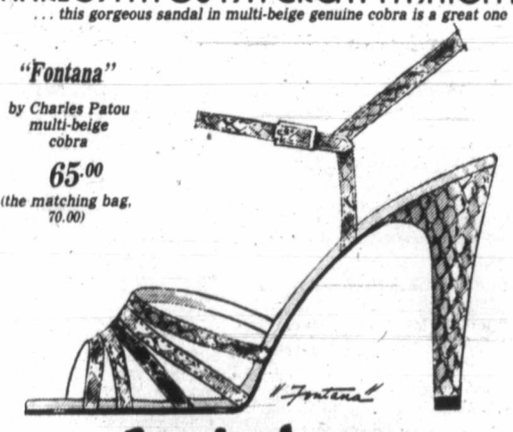

Ingledew's
for the great names in fashion
749 YATE ESTREET

CRYSTAL POOL
POOL CLOSURE
For Annual Overhaul and Renovations to Serve You Better
OPENING SOON
5-17

For Bloomin' Beautiful Roses.

Beautiful roses won't stay beautiful for very long unless you protect them. For Aphids, Mites, Rose Chafers, Black Spot, Mildew and a host of other hungry little devils, use Green Cross Gardal or Green Cross Rose Dust. And for nourishment use our Rose Food. Green Cross Rose Food, Rose Dust and Gardal Rose and Ornamental Spray–for beautiful gardens.
GREEN CROSS
Makes growing things a pleasure.

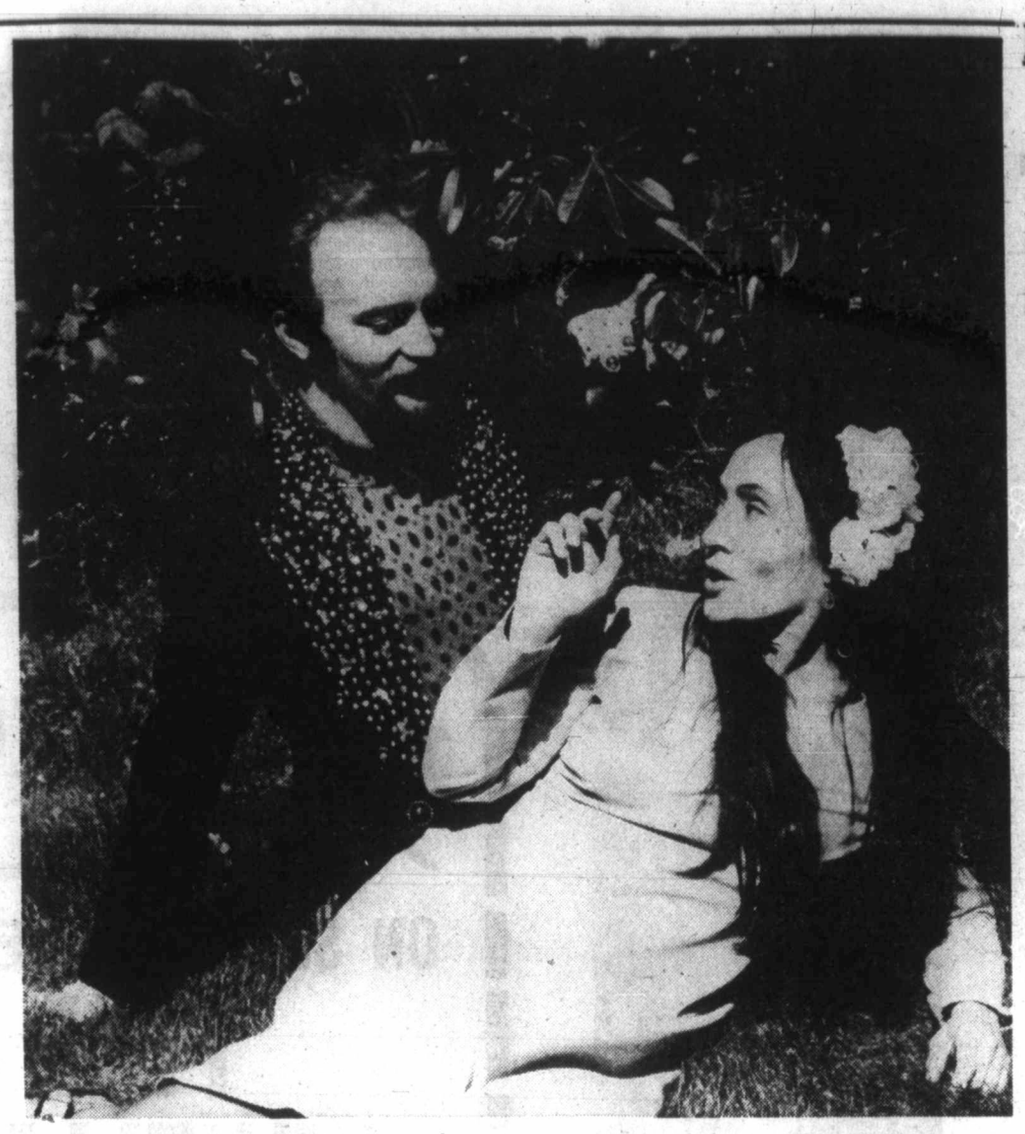

John Heath, Janie Woods Morris in *The Apple Tree*

# Four Seasons' curtain raiser puts bite on Adam and Eve

By JIM GIBSON
Colonist Staff

The Four Seasons Musical Theatre has a self-made hit on its hands with the musical revue *Love* playing again tonight through the weekend with *The Apple Tree*.

But if things had gone according to plan, it was *The Apple Tree* which was supposed to leave people cheering on their feet.

As for *Love*, well, according to its creator John Heath, it was to serve as a curtain raiser or something to flesh out the evening to a full two hours.

It wasn't meant to steal the night away from the Sheldon Harnick and Jerry Bock mini-musical.

"I thought people would like it, of course, (or) why go through with it," says Heath now, somewhat reluctant to appear overly surprised by the reaction.

But with the curtain Saturday night at the McPherson, *Love* will be no more. Frankly, Heath is just too busy to care about that between rewriting the Gilbert and Sullivan shows for this summer and scripting two youth theatre productions for the Bastion next season.

"I'm already up to my ears but undoubtedly if I wasn't I'd be sending off letters to producers saying 'wanta buy a good little show?'," he said in a recent interview.

The obvious thing would be for Four Seasons to resurrect the show next fall in a Victoria cabaret. But as Heath points out, cabaret theatre is an unknown quantity in the city other than The Empress ballroom summer shows.

"Nobody could afford to pay three Equity performers plus a professional musician," he said.

As for expanding the show into a full two-hour production, Heath believes it just wouldn't survive in its present form. It would mean replacing its cabaret quality with something more conducive to theatre. The result would be a brand new show.

Putting the show together was initially a matter of drawing up lists of love songs. They had to be love songs so as to tie in with the Adam and Eve show since, as Heath sardonically explains, there are few songs about sex and even fewer about snakes. The trick was fitting together all those songs so they linked thematically with the show and logistically for the performers.

"I might have wanted to use a particular number which only Janie (Woods Morris) could do but I'd have to consider—had she just finished a solo?

"Sometime you're left with two or three of your favorite numbers you just can't use," he said.

While Heath put the show together on paper, he felt he had to turn it over to someone else if he was to perform in it. A non-dialogue revue in particular requires someone standing back from it who can chart its peaks and know when to calm the audience before building to yet another high point.

He credits director Sylvia Hosie for giving what could have been an almost sentimental show its engaging off-centre punch.

That dash of irreverence and sendup is her "forte," according to Heath.

"She has such a hysterically mad sense of humor she immediately looks to the funny side," said Heath.

## The Arts

**DATEBOOK . . .** Mezzo-soprano Olga Grikis is in concert tonight at the Art Gallery of Greater Victoria in a program of works by Brahms, Hovhaness, Mahler and Dvorak.

Tonight's recital is her farewell-to-Victoria concert before moving to Vancouver. She has appeared in conservatory opera workshop productions as well as having leading roles in *The Magic Flute, Die Fledermaus, Hansel and Gretel,* and *The Beggar's Opera*.

Things are getting all jazzy at the conservatory if a Friday night concert at Craigdarroch is any indication. Jamie Moore, guitar, Brian Hoover, bass, and David MacIntyre, vocal, team up on music by Vernon Duke, John Carisi, Tom Waites, Rogers and Hart and others.

Yes, but is it art, you may wonder about tonight's Village Dance at the Old Age Pensioners Hall sponsored by the Fernwood Food Co-op. Art like beauty is in the eye of the beholder. Besides, this dance features the folk group, Flying Mountain which has a reputation for excellence.

Also in that folksy bluegrass world are The Dump Trucks which take over The Belfry Friday and Saturday night. Keen minds might recall that when the group last appeared here it came as Humphrey and The Dumptrucks. Exactly what happened to Humphrey remains a mystery but he has been replaced by a highly-touted young singer Anne Wright, who is in fact the younger sister of actresses Susan and Janet Wright.

## Loss of his voice

# Duke's one fear

NEWPORT BEACH, Calif. (AP) — Actor John Wayne, who built a career on the image of fearlessness in the face of danger, says he was afraid of one thing before he underwent heart surgery last month—and it wasn't death.

In an interview in Tuesday's editions of the *Los Angeles Herald Examiner*, Wayne told reporter James Bacon he feared that he might lose his voice, that signature drawl that is as much a part of Wayne's legendary appeal as his rangy frame and craggy features.

"Sure I was scared, damned scared," said the 70-year-old film star of the operation in which Boston surgeons replaced a defective valve in his heart with one from a pig.

"You know there is an artery that goes from the heart to the brain and affects your vocal chords," Wayne said. "I was losing my voice. That really scared me.

"Now with that damn pig valve in me, I not only have my voice back, but I go around saying 'oink oink,'" Wayne said, joking.

Wayne's voice is apparently back to normal and he says his health is excellent.

Part of the daily regimen ordered by his physicians is a long walk. He also supervises four women opening mail from more than 100,000 fans who have written since his operation.

"I'll never in a million years be able to thank all those wonderful people personally but I sure do appreciate them taking the trouble to write," Wayne said.

Wayne will take it easy for six weeks before getting to work with script-writers on his next film, *Beau John*.

walk in cushiony comfort sandals by Amalfi

Soft, comfy sandals
*Lightweight, flexible crepe rubber soles make you feel as though you're walking on air.*
*"Papero" in white or natural calf.*
*$48*
*Sizes 6-11 N, 6-11 M*

Munday's
1203 Douglas Street 383-2211 5-18

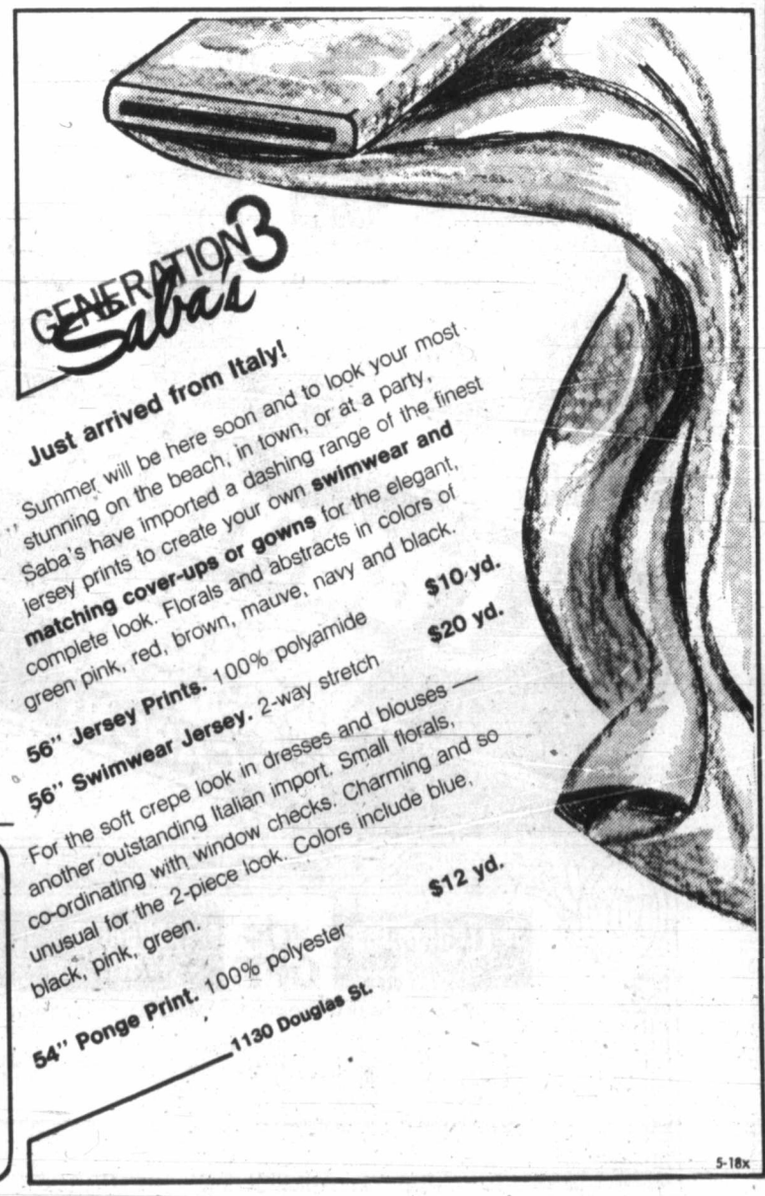


the window man
CAN INSTALL
THERMO WINDOWS
STORM WINDOWS
2635 TURNER ST.
384-1423
2-7

NEED EXTRA SPENDING MONEY?

DELIVER A PROFITABLE COLONIST NEWSPAPER ROUTE . . .

FOR A LITTLE SPARE TIME EACH MORNING you can earn from $2.00 to $4 a day, depending on the number of subscribers on your route.

★ WIN PRIZES OR CASH
And join the progressive boys and girls on trips to other cities.

★ HAVE YOUR OWN SPENDING MONEY
Or save for your summer vacation.

Join the Winning Team...

CALL AT THE COLONIST CIRCULATION DEPARTMENT
2621 DOUGLAS ST., PHONE 383-4111,
Or Mail this Application Form TODAY!

Circulation Department,
THE DAILY COLONIST,
2621 Douglas St., Victoria, B.C. V8W 2N4
Yes, I would like to deliver a Colonist Route in my neighborhood.
Name ..... (Please Print)
Address ..... Apt. No. .....
Phone ..... Age ..... School .....

## ann landers

**Dear Ann Landers:** I work in a one-man law office — just me and my boss. When someone phones and my boss is out of the office, I've been instructed to ask, "What is this in regard to?" so he will know what the call is about before he returns it.

You would not believe some of the answers I get — for example: "That's OK — I'll tell him when he calls," or "It's personal." Or, "He knows." Most of the time he does not know!

Also, when a new client calls for an appointment, I'm supposed to ask, 'What is this in regard to?" so I'll know how long the appointment will last and the type of information sheet to prepare.

I've met with some very stupid responses, such as, 'When he sees me, he'll know." Or, "I told him already," or, "Never mind." Don't these people realize that eventually I'll know all about their case or problem since I'm the one who will be working on it?

How can I get the message across that I'm not being nosey — just following instructions?—Le-Gal

**Dear Lee:** If they get huffy or obnoxious, simply tell them (as you told me) that you need the information so you can help your boss give them better service. Explain that if he knows in advance what the client wants it will work out to everyone's advantage.

CONFIDENTIAL to Don't Look Now But I Think I'm Being Exploited: A woman who cleans the house, does the laundry and cooking and looks after children is no "baby sitter." She's a housekeeper, cook and governess and should be paid accordingly. Look in the classified section of this paper, dear, I'm sure you can do better elsewhere.


Murchie's SINCE 1894
623 FORT ST.
Blenders of Fine Tea and Coffee Since 1894
"TASTE THE DIFFERENCE"
BUY THIS TEA-RIFFIC VALUE!
Anniversary SALES DAY
TEA OF THE MONTH
ENGLISH AFTERNOON
A BLEND OF QUALITY CEYLONS
REGULAR $3.35 — SPECIAL $2.95
5-17 125/2-CUP TEA BAGS/16 oz. NET WEIGHT/454 G



PARENTS
Pupil Transfers —
1978-79 school year
If you wish to transfer a child from one school to another within the Greater Victoria School District (No. 61), the request should be submitted by May 20.
Obtain an application form and information sheet at the school your child now attends.
If your child will begin kindergarten or Grade 1 in September, and you prefer a school elsewhere in the District, obtain an application form at the nearest elementary school.
GREATER VICTORIA SCHOOL DISTRICT

### Silky separates

Yes, silky separates in soft shapes, all with this big, loose feel that's important for summer. This woman wears a celery-colored jacket-shirt, topping a burnt orange shirt, worn with bone pants. Sleeves are pushed up, a top summer trend.

# Consumer group hits children's car seats

OTTAWA (CP) — The Consumers' Association of Canada this week called for removal from the market of one of the most popular and widely-available children's car seats in Canada.

The CAC said it wants the federal department of consumer affairs to remove the estimated 300,000 Dorel Trav-L-Guard Model 085 seats now in the hands of retailers because of poor performance in crash tests.

At the same time, the CAC stressed that parents who own Trav-L-Guards should continue to use them but to ensure that they are installed properly with a rear tether strap firmly attached.

Recent tests by the consumer affairs department found that seven of eight seats on the market, including the Dorel, failed to meet government standards.

The CAC said the Dorel performed more poorly when not properly attached than other seats tested by the department.


DRINKING . . .
If you want to drink and can, that's your business. If you want to stop and can't, that's our business.
ALCOHOLICS ANONYMOUS
8-2020 Douglas St. 383-0415



THERMAL ALCAN WINDOWS
Save you money from heat loss
Call: Doug Bowker, 652-3901
or Bus. 652-2761
NO OBLIGATION
Alcan Building Products
2-8



1/2-PRICE SALE
ON SELECTED ITEMS OF
FINE JEWELLERY
Ladies' Diamond Set
Gold Jewellery
Ladies' and Men's
Colour Stone Rings
Earrings and Pendants
Sterling Silver Jewellery
Fine Watches
Ladies' and Men's
Expansion Watch
Bracelets
Jakobs fine jewellers
ON THE UPPER MALL NEXT TO SHORTTS RESTAURANT
in harbour sq. 383-4931
5-17


# Canadians developing fresh taste

TORONTO (CP) — Canadians are buying an increasing amount of fresh fruits and vegetables, says an official of the Ontario Fruit and Vegetable Growers' Association.

John van der Zalm, executive secretary of the association, said in an interview that consumption of fresh fruits and vegetables rose to 400 pounds a person last year, compared with 350 pounds in 1972.

The Ontario Fresh for Flavor Foundation, formed by the industry to promote fresh produce, hopes to increase consumption to 500 pounds by 1979 to 1980, he said.

Ontario growers, despite the limitations of the climate, probably have doubled the 30 or so varieties of vegetables they grew for grocery stores 20 years ago, van der Zalm said.

He said leaf lettuce, romain, endive and escarole virtually were non-existent even three years ago but now account for about one-third of the total lettuce market.

Counting fruits and vegetables from all over the world, Canadians probably have three or four times as many varieties to choose from as they did 20 years ago, he said.

Ontario food buyers say Canadians are developing a taste for new and unusual fresh produce, such as water chestnuts, prickly pears, mangoes, papayas, kiwi fruit, malanga and Jamaican yams.

Paul Pappas, chief produce buyer for Loblaws Ltd., said the boom in exotic produce probably results from Canadians travelling south more.


THURSDAY—FRIDAY—SATURDAY
BONUS DAYS
Clearance of new spring sportswear from our leading manufacturers
• BLOUSES
• PANTS
• SKIRTS
• JACKETS
• PANT SUITS
• SKIRT SUITS
Downtown BONUS DAY
40% TO 50% OFF REGULAR PRICES
Taylor's apparel LTD.
713 Yates Street Downtown 383-6915
5-17



New Modes in SELBY

ARCH PRESERVER AND EASY-GOERS
The fashion shoes with built-in comfort
Always at King's
1453 DOUGLAS ST.
3-13



BUY
SEE RECIPES ON BACK PANEL

STORE COUPON
10¢ Creamettes MACARONI 10¢ OFF SPAGHETTI Creamette 10¢
on any size package of Creamettes® Macaroni or Spaghetti
MR. GROCER: This coupon will be redeemed for 10¢ plus 5¢ handling when received at the CREAMETTE CO. of Canada, Ltd., 283 Stanley Street, Winnipeg, Manitoba R3A-0X1 provided the coupon is taken in exchange for any size package of Creamette Macaroni or Spaghetti and provided the store redeeming the coupon has purchased stocks equal to or in excess of coupons redeemed. Cash value 1/20¢.
IMPORTANT FRAUD CLAUSE: THIS COUPON MUST BE SIGNED TO BE VALID. OFFER LIMITED TO ONE COUPON PER FAMILY.
THIS OFFER APPLIES ONLY TO READERS OF THIS NEWSPAPER. UNAUTHORIZED REPUBLICATION PROHIBITED COMPUTER TABULATED
Name
Must be signed by person presenting coupon
Address
City Prov.
Coupon good in the Victoria trade area only.
OFFER GOOD THRU DEC. 31, 1978.

# Big is beautiful on fashion scene

Fern Volkman, fashion consultant for Stephanie K, currently is running fashion and beauty clinics across Canada for large sized women. She says her main message is that big is beautiful - "Who said fat isn't sexy." -CP

TORONTO (CP) — Fern Volkman is virtually a walking, physical advertisement for her company's product.

And the 29-year-old fashion consultant for Stephanie K, a division of Koret of California, loves the fact that she weighs 220 pounds because then other large-sized women can "really relate" to the garments she's selling.

Miss Volkman has been travelling across Canada running fashion and beauty clinics in Eaton's stores and her main message for the larger-sized female consumer is that big is beautiful.

Women who have experienced the frustration of shopping for clothes in the 38 to 44 size range have Miss Volkman's sympathies.

"I have been a big girl for 15 years now," she said, "and can you imagine what it was like going through high school and college not being able to find a pair of jeans large enough to fit me?"

Stephanie K was formed a few years ago to look into the possible market value of producing fashionable clothing in larger sizes and found there was a definite demand both in the U.S. and Canada.

Said Miss Volkman: "We estimate that there are over two million women in Canada in this category."

She said the company found that large-sized women want the same styles as their junior and missy counterparts, so it has scaled the latest fashions up in proportion for them.

Miss Volkman added that larger women have the same desire to be fashionable but for too many years haven't had the selection.

"Everything in a size 18 or 20 looked like a house-dress or came in black, brown or navy.

"Now, since we began marketing fashion for the big woman we've tossed out all the should-nots," she said. "The large woman does not look that much thinner in brown or black than she does in happy colors."

Because sportswear accounts for about 75 per cent of sales in major women's clothing departments across the country, it is obviously more popular than dresses with larger customers.

Miss Volkman has a realistic philosophy about weight which many doctors now are also advocating.

"Over-weight people tend to spend their lives on diets, and this is bad," she said. "It is the yo-yo concept that is far more dangerous than to remain at a certain weight."

For herself, well she has no intention of trimming down.

"Who said fat isn't sexy?" she asked. "There are more skinny old maids than fat old maids—an unofficial statistic—and that is a tribute to all men who see beyond a size eight."

## Your Good Health

**Dear Dr. Thosteson:** What is tendinitis? What causes it? Can it be cured, and, if so, how? — **W.C.F.**

The outdoor tendinitis season is nearly upon us, so I may as well discuss it here and now.

You will see it spelled two ways — tendinitis or tendonitis. However you spell it, it is inflammation of a tendon, and it is mighty painful.

The most common site is the tendon of the shoulder or wrist joint. A tendon is a tough tissue that connects a muscle to a bone. It permits joint movement as muscles contract. More of this "anatomy lesson" later.

It's difficult to pinpoint the precise cause of tendon pain, but injury from overuse of a joint is the most common one. Pain results usually from a pinching of the inflamed tendon as the arm is raised to shoulder level. This pinching effect can be felt by placing a hand on a shoulder while raising that arm.

Most cases can be treated conservatively. Rest of the joint, heat application and, if necessary, ultrasound or diathermy allow recovery of movement without pain. A sling is usually required for the shoulder, a splint for the wrist.

If pain persists long after the injury, x-ray of the joints is needed to find out why. Sometimes, if there has been considerable irritation, calcium can form in the tendon, aggravating things. A very complex network of nerves and tissues are involved in the shoulder construction. For example, a bursa may become inflamed (bursitis). A bursa is a little fluid-filled sac that serves as a buffer between joint ends. If irritated, it may enlarge and cause further pressures.

Rarely — and when conservative measures have failed — surgery may be necessary to remove calcium deposits, empty bursas, or correct bone structure.

**Dear Dr. Thosteson:** Until recently, my husband and I have had a perfect sexual relationship. Now he has changed. Rather he does what I believe some men would do without a mate — that is, masturbate. Most of this is done secretively, but occasionally he will tell me. This leaves me in a confused and frustrated state of mind. I feel a divorce is in the making. I stay attractive and he always seems proud of me when introducing me to his friends. Please give me some advice, because I really love him and want a lasting marriage. — **L.L.**

This is not an unusual problem, and can occur for various reasons. Since you have retained your attractiveness and he is proud of you on social occasions, he may be fantasizing about his sexual drive.

Do not condemn. Try to discuss the situation with him calmly when he takes this "other route." Try to get him to tell you what is on his mind. Obviously, you have to let him know how you feel about this turn-off.

His sexual behavior is simply immature and must be treated in that light. Perhaps marriage counselling would help.

**Dear Dr. Thosteson:** What about intercourse for someone with angina pectoris? — **Mrs. D.L.R.**

Depends on whether or not it produces pain with the exertion. If it does, a nitroglycerine tablet may be taken under the tongue before the event.

**Dear Dr. Thosteson:** I am one of those persons you speak of who just seem to form wax in the ears in excess. How often should I have my ears cleaned?—**P.L.**

Depends on just how fast it builds up, of course. Knowing you are a fast wax-former, once a year should be enough.


Spend a night to remember in
INUVIK
Land of the Midnight Sun
From $209
Departure June 23, and July 15
- overnight return PWA jet flight
- Arctic char dinner with wine
- sightseeing and tour of Inuvik
- shop for unique handicrafts
- walk along the Arctic tundra

P.S. Longer Arctic tours available
For Reservations
PHONE
384-7108
FOUR SEASONS TRAVEL
212-620 VIEW ST.
5-18

SHOES SHOES
Downtown BONUS DAY
Special!!
20% OFF
ALL REGULAR PRICES
PLUS Other In-store Savings up to 50%
DOMONEY SHOES LTD. FOR EXCELLENCE
636 YATES ST.
5-17

NEW ARRIVALS EVERY WEEK
EXCITING AND COLOURFUL GIFTS AND ACCESSORIES
100% COTTON DUCK LAUNDRY BAGS
just right for boat, bed or bath, overprinted with bold, bright designs.
AND AS ALWAYS A LARGE SELECTION OF HIGH-QUALITY HAND-CRAFTED OAK, PINE AND FIR BOAT OR BATH FURNISHINGS.
Victoria's only shop exclusively for the bath. You will be in for a treat.
THE WATER CLOSET
1640 OAK BAY AVENUE, 595-1123
5-18

SIAL COLLECTION STONEWARE
"Oven-to-table"
Design by: Gaetan Beaudin
MADE IN CANADA
Sial offers you a new concept in dinnerware
The purity of stoneware
Sial dinnerware is a return to simple basics. Earth, fire and amagination combine to create functional works of art for your table.
Revolutionary Shapes
The basic shape, achieved by the intersection of two ovals, is completely new and is an original concept of the master craftsman Gaetan Beaudin.
Form and Function: Sial
As well as being aesthetically pleasing, Sial dinnerware is also exceptionally durable. Each piece is detergent-proof and equally at home in the oven, refrigerator and dishwasher.
Wide choice of settings
Sial offers a choice of settings. From a 45-piece dinner set to a 20-piece breakfast set.
Many complementary pieces are also available, e.g. decanter, beer mugs, soup bowls, etc. Each piece is available in one of four colours on a burnt orange background to complement the natural quality of the material; — Off-white, Tenmoku (Brown), Green Celadon and Grey Celadon.
For yourself, and for those close to you
Purchase a complete set or buy a few pieces now and complete your collection later on.
Choose from the wide selection of complementary pieces at your convenience.
Sial dinnerware can say so much for you when given as a gift to those you care for.
master charge
CHARGEX VISA
Montague BRIDGMAN
811 Government St. 9:00-5:30 Mon. to Sat. 5-18 383-0821

THE ISLAND GALLERY LTD. ANTIQUES
fine furniture · paintings · prints
THE ISLAND GALLERY
2188 Oak Bay Avenue Tues - Sat.

VITEWAY BAKERY
BUY 3 LOAVES
GET ONE EXTRA AT NO ADDITIONAL COST
Thurs., Fri., Sat.
Downtown Store Only
VITEWAY BAKERY
And Organic Food Centre Ltd.
Downtown BONUS DAY
1107 GOVERNMENT STREET
"Home of Squirrelly Bread"
5-17
Organic Foods

100% INDEPENDENTLY OWNED AND OPERATED
WELLBURNS
SUPERMART
ON THE CORNER OF PANDORA AND COOK
LOTS OF PARKING
FREE DELIVERY
JIM HALL
GENERAL MANAGER
CUT FROM CAN. GR. A 1 or 2
BARON of BEEF TOP ROUND SIRLOIN TIP LB. 1.89
BONELESS RUMP ROAST LB. 1.85
SCHNEIDER'S SAUSAGES PK. 99¢
WE DELIVER
NO CHARGE
QUALITY FRESH PRODUCE
CAL. CAN. No. 1 COB CORN 4 for 89¢
CAL. NEW POTATOES 6 lbs. 1.00
CAL. CAN. No. 1 LETTUCE EA. 49¢
CAL. CAN. No. 1 TOMATOES 2 lbs. 89¢
ROYALE BATH TISSUE 4 ROLLS 1.05
ROYALE TOWELS 2 ROLLS 99¢
WESTON HOT DOG HAMBURGER BUNS Doz. 69¢
FRENCH'S MUSTARD 16 oz. 49¢
CHARCOAL BRIQUETTES 10 lbs. 1.75
REYNOLDS WRAP 18" 1.19
MORE SUPER SPECIALS IN LOW COST AD
5-17
OPEN 7 DAYS A WEEK | MON.-FRI. 9-9 | SAT. 9-6 SUN. 10-6

Ladies Pride
SUMMER 1978
SUMMER SUNBURST OF FLOWERS
Coolest cotton sundress features novel buckled shoulder straps and flared skirt. In blue, lilac, orange, pink. Sizes 10-18.
K fashions
MONDAY-SATURDAY
OPEN 9:30 a.m. to 5:30 p.m.
SUNDAY
12:00 to 5:00
NOOTKA COURT
808 DOUGLAS ST.
385-7100 — 385-4117
5-18

# Her richness flows in reader's response

By KAYE BARNICK
Colonist-Monitor News Service

NEW YORK—"Some writers are stimulated by other writers. They talk to them and ideas rub off. They have this intercourse and this communicating and are honed and sharpened and stimulated by it. I'm not," says Toni Morrison, whose third book, *Song of Solomon* recently won the National Book Critics Circle Award for best novel of 1977.

Just prior to its publication, she left her full-time editor's position at Random House, although, she said in a recent interview, "For someone who has been working since age 12, not working is a huge unthinkable notion."

"Some people need silence. Some people need chaos. There's no accounting for the difference," she adds, posed on a chair in Alfred Knopf's book-lined office overlooking midtown Manhattan. "Some are very nervous; some are distant, cool, calm. Some go home and do their work, period."

Toni Morrison contends she works "precisely like a lazy person works, which is you do everything at once, hoping half of it gets done. I have no discipline as far as scheduling is concerned . . . but I do have discipline as far as the craft.

"There are times when I can't figure something out, so I don't think about it. I concentrate fully on other things I'm doing. It's probably just a question of work habits and trying to husband one's time, but I don't fight or brood or fret an idea. I just might write every day for three weeks and not at all for six."

A Yale professor of courses on black women authors and the techniques of fiction, she ...ses with apparent irony on ... distinctions between the ...k novel and white novel: "One is about black people and one isn't. I'm not sure what the difference is. People say, 'This is a black novel,' or 'This is a story about black people,' and the expectations are it will somehow be exotic and very different, and the difference they anticipate is the difference in black lifestyle which is accurate.

"But there's something underneath that suggests that it's alien to other human beings.

Toni Morrison, author of *Song of Solomon*

"It isn't: Grief, loneliness and love, triumph—all of that is part and parcel of what the human race feels. It's apparently not yet possible on a large scale to talk about black writing as though it were French writing . . . or Russian writing."

Although her personal literary preferences run to Latin American novelists such as Gabriel Garcia Marquez, Alejo Carpentier, and Miguel Angel Asturias, black women authors included in her course at Yale are Brazilian diarist Carolina Maria de Jesus, Tony Cede Bambara, Gayl Jones, Angela Davis, Alice Walker, and "sometimes," she says, Gwendolyn Brooks, Bessie Head, and "my own stuff."

Of her own novels, including *The Bluest Eye* and *Sula*, she notes, "people sometimes describe my work as very rich. But what happens is I can get a reader to respond to something and to bring his own richness to it. It's not a question of adjectives; it is a question more of nouns, or the ability to make people recollect.

"I want the language I use to be as simple and quiet as possible, but to get a very rich effect from using unrich words."

Readers of Toni Morrison, however, find in her work a language of emotional precision and depth. She explains: "I try to capture in their speech that aspect of the way black people talk that is for me so vital and so graphic—in some ways so smooth and some ways so powerful and beautiful."

If her characters also seem sometimes frighteningly real, even larger than life, the same craft of understatement applies to their creation, she says. "I don't describe my characters very much in detail. But I know that people are convinced that they know what they look like. What I try to do is give broad strokes that are so distinctive they're unmistakable."

Her books, which to date have been built around family relationships, are "very heavily moral," Miss Morrison affirms. "Not in a didactic sense. My approach is a little more indirect, which is why I think it's a little more accessible.

"If I write about friendship, as I did in *Sula*, the message comes through by breaking the friendship up and then having a sense of loss. So the reader misses the character, too. It's one way I can say, if you have a friendship, you should hang on to it because there aren't many."

Of her first book, *The Bluest Eye*—about a black child who dreams of having blue eyes—she says, "I wrote about what I thought was closest to me—children. And I wrote about adults also, about how they arrived at what they were. In *Sula* I wrote about adult women because that also was something close to me.

"And then in *Song of Solomon*, there was a quality of adventure and risk in it that I could more ably describe if it were happening to a man. I thought when I began that men learned a lot from men but in order to have this fullness I was concerned about, they also learned a lot from women when they were willing to learn. In that way, I arrived at the one I'm working on now where the man and woman are of equal importance."

It seems likely her role as mother and single parent of two sons (now teen-agers) has shaped Miss Morrison's thoughts about the strength of women. Of single parenting, she acknowledges, "It's hard. You can't be both parents. I wouldn't try. It is very important if you are a single parent to provide your children with that sense of a village.

"It doesn't have to be a little town—it can be a neighborhood in three continents—but you need a system, a network of human beings of all ages and descriptions who are your friends and relatives, and they must participate in the rearing of those children."

## Philadelphia fined $225,000

PHILADELPHIA (AP) — The federal Environmental Protection Agency, citing violations of a permit to dispose sewage sludge in the Atlantic Ocean, has fined Philadelphia $225,000, the agency's regional administrator said. The fine was levied a year after an EPA hearing judge found Philadelphia had committed 32 violations of its annual permit between June, 1976, and June, 1977.


$1599.00 (+ fr. and P.D.I.)

XT500 ('77 Model)
MULLINS MARINE SALES
925 YATES · 382-4515.
4-19
YAMAHA
When you know how they're built

$15 — $15 — $15
Freshly Emptied
45-GAL. OAK WHISKEY — BARRELS —
PH. 383-1328

In Vancouver, relax at the friendly
BLUE BOY

SINGLES $21
DOUBLES/TWINS $25
For only $21.00 single or $25.00 double you can relax in a comfortable Blue Boy room — just 10 minutes from downtown or the airport. Good food, reasonable prices. Entertainment in the Lounge plus a DISCO in the tavern. Lots of free parking. Relax at
THE BLUE BOY MOTOR HOTEL
725 S.E. MARINE DRIVE, VANCOUVER, B.C. TEL: 321-6611

Saba's BONUS DAYS
Downtown BONUS DAY
THE CLEAN SWEEP!
IT'S SPRING CLEANING TIME IN OUR FABRIC DEPARTMENT which means Bargain Time and unusually low prices for you on a wide assortment of discontinued lines and bolt ends. 36" to 60" wide; the groupings include: Seersuckers, Interlock Prints, Poly/Crepe, Stripes, Doubleknits, Cotton Prints.
GROUP 1 EVERY YARD . . . 99
GROUP 2 EVERY YARD . . . 1.99
GROUP 3 EVERY YARD . . . 2.49 to 2.99
WHISPER SHEER SUPPORT PANTYHOSE
Three fashion colours discontinued packaging, S,M,L. Reg. 2.75 pr.
BONUS DAYS 1.99 pr. 3/5.89
BLOUSES ½ PRICE
Better blouses from our regular stock. White and colours, prints and plains, size 6-18. Reg. 22.00-45.00.
BONUS DAYS 11.00-22.50
LINGERIE ⅓ to ½ OFF
Sleepwear and day wear. Don't miss this selection of gowns, slips, half slips, panties and some loungewear.
SHOP ALL 3 FLOORS FOR MANY, MANY MORE UNADVERTISED ITEMS
1130 DOUGLAS ST., VICTORIA
5-17x

SAVE $3.00 A GAL. BEFORE JUNE 5th
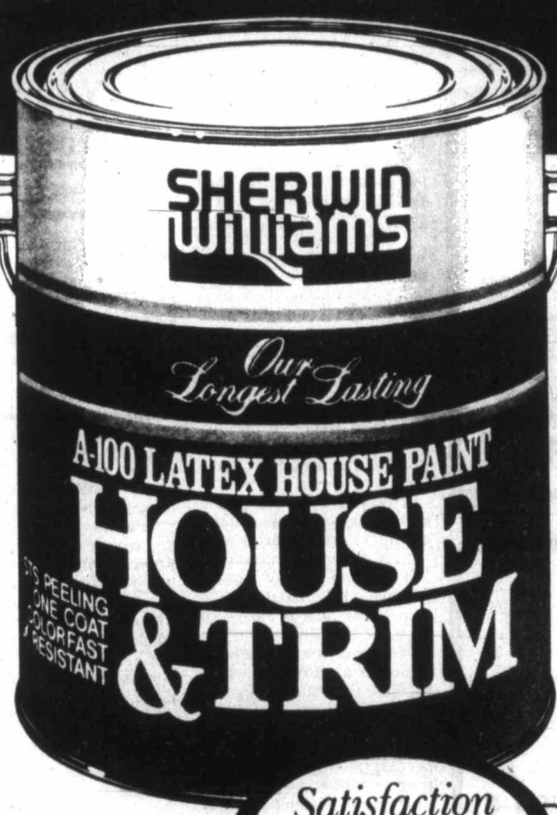

EARLY-BIRD SPRING SPECIALS!
A-100 LATEX HOUSE & TRIM
Dries in ½ hour. Resists chalking, blistering, peeling and mildew. Wash paint tools clean in soap and water.
FLAT FINISH $14.45 gallon* $4.85 quart*
After sale price $17.45 gallon $5.60 quart
GLOSS FINISH $15.45 gallon* $5.20 quart*
After sale price $18.45 gallon $5.95 quart
(A-100 1-Coat White House Paint slightly higher in price)
*May be underfilled to allow for addition of colorant.
Satisfaction Guaranteed
Satisfaction in the use of these products is guaranteed, or your purchase price will be refunded.
Offer expires June 3rd, 1978
SAVE $3.00 a gal. 75¢ a qt.
ALKYD GLOSS HOUSE & TRIM PAINT
Rich, glossy finish. Retains color and protects for years.
White and regular colors $15.45 gallon* $5.20 quart*
After sale price $18.45 gallon ($5.95 quart)
(1-Coat White and Special colors slightly higher in price)

SAVE $3.00 A GAL.
PROTECTO WOOD STAINS
Tough, durable flat lustre finish. Won't crack, peel or blister. Redwood, Walnut, Cedar.
Sale Price $6.45 gallon*
After sale price $9.45
SPECIAL!

STEP LADDERS
Sturdy aluminum CSA-approved
5' $16.99
6' $17.99
SHERWIN WILLIAMS
where beautiful homes begin
SHERWIN-WILLIAMS DECORATING CENTRE
1803 Cook St., Victoria 384-3013
Use your Credit: Chargex Visa and Master Charge Cards Accepted. Bank of Montreal Finance Plan for floorcoverings.

blue & white
Cornish Ware
from England
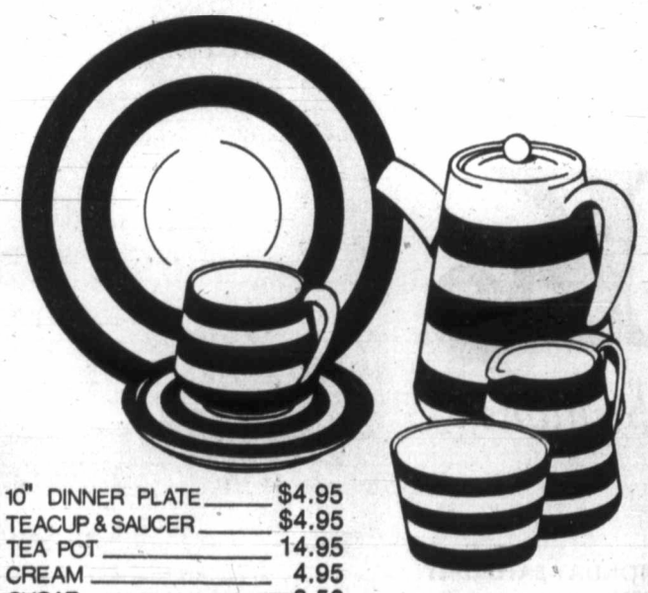
10" DINNER PLATE $4.95
TEACUP & SAUCER $4.95
TEA POT 14.95
CREAM 4.95
SUGAR 3.50
ALSO AVAILABLE: 9" DINNER PLATE, SOUP/CEREAL, EGG CUPS, 7" BREAD & BUTTER, SALT & PEPPER, COFFEE CUP & SAU., MUGS
Oak Bay Hardware
2213 oak bay ave. 598-4222
5-18

## Having no name is low key

# But The Band now respected

By MARY CAMPBELL

NEW YORK (AP) — *The Band* started so low key, the story goes, that it did not even have a name. A secretary in the Albert Grossman office, typing a client list, wrote "the band." Later, in retyping, she capitalized the name.

*The Band* never took another name and has become among the most respected North American rock bands.

Robbie Robertson, Levon Helm, Rick Danko, Richard Manuel and Garth Hudson, all but one of them Canadian, played the music of Robertson, made recordings, some of which have been called classics, and toured extensively.

They ended it with a blast. They gave a big, highly publicized farewell concert in San Francisco in 1976, included a lot of famous musician friends, and rented the San Francisco Opera's *La Traviata* scenery as well as 20th Century-Fox's *Gone with the Wind* chandeliers.

They turned that concert into a movie, with Martin Scorsese directing, and made a three-album recording.

So much care was taken getting the music just so that the movie, *The Last Waltz*, only now has come out.

Robertson, the leader and lead guitarist of *The Band*, says "The idea was to make the music a glorious, wondrous thing, to make it true and fine."

"We recorded it on a 24-track system. We mixed it at the best place. They told us we had the longest sound mix ever done there. *Star Wars* is now second."

The group had been on the road since 1959, formed around Ronnie Hawkins' drummer, Helm, to back Hawkins and be known as the Hawks, or Levon and the Hawks. In 1965 they went out with Bob Dylan as his backup musicians.

In 1968, their own highly acclaimed record, *Music from Big Pink*, launched them.

On the summer tour, 1976, they decided they had had enough of the road. They would still record together, but they would play their last live performance on Thanksgiving, at Winterland.

Then, six weeks before the date, they had two ideas. Why not ask a few friends to perform with them and why not document it in some way?

So Robertson asked Scorsese to direct, because he liked the way he used music in his movies. To Robertson's surprise, Scorsese agreed.

Scorsese brought in Hollywood cameramen. They used cranes, dollies and 35mm film, making *The Last Waltz* the first rock concert movie shot in 35.

Scorsese said one problem would be that the concert would go on for hours and takes with big movie cameras are usually a few minutes in length.

The camera and lights might burn out. They might wind up with no movie. But they would try it.

"The lights blew out a couple of times," Robertson says. "Once when Paul Butterfield was performing, the whole stage blew. The only thing left was spotlights. They happened to hit Butterfield and cross over onto Levon, who was singing *Mystery Train* with him."

Later, the film looked good. "I was producer," Robertson says. "It was my problem to figure out what to do next. I did a crash course in film financing and contracts and all that stuff. I went to United Artists and structured a deal and they went for it. The bottom line for them was that they had the definitive music film of the '60s and '70s generation."

With some money in hand, Robertson paid the performers and cinematographers. Each one, without asking a manager, agreed to take the same amount as everybody else.

Scorsese added two elements to the film. He did some shooting in a recording studio, Emmylou Harris singing *Evangeline* and *The Staples* singing *The Weight*. They were the first group to record that song after it came out on *Music from Big Pink*.

And Scorsese interviewed *The Band*, in Shrangri-La, their clubhouse in Malibu, late at night, so they would be tired and loose when they reminisced about touring. He spliced some of those conversations between stage performances.

Robertson concentrated on *The Last Waltz* for a year and a half. He also wrote songs during that time


Betty's
FABRIC HOUSE
60" WIDE Cotton Polyester
All colours available.
Reg. 5.50 yd
NOW ½ PRICE!
Next to K-mart in the Mall
3970 Shelbourne — 477-8021
CHARGEX
Mon. and Sat. 10-6 5-17 Tues. to Fri. 10-9

RENT-A-WRECK
RENT A CAR
Ask for Bruce or Ron
1420 Quadra 386-6441

Hey! LOOK ME OVER!
the mighty mini Pentax ME.
Smallest, lightest full frame 35mm SLR camera ever.
Full automation that never quits,
no matter what lens or accessory you use.*

You Can Take It Easy With ME
ME (Miniature Electronic) is the amazing new automatic 35 mm SLR from Pentax. It has aperture-preferred automation, the most suitable system for most picture-taking situations. You set the aperture and ME's built-in computer automatically programs the correct shutter speed for perfect exposures.

Shoot in Sunlight or Shade, It Makes No Difference to ME
ME's exposure system is so fast and accurate that you can shoot rapidly, constantly switching from sunlight to shade, and every picture will be perfectly exposed. Made possible with new G.P.D. cells and only the Pentax "M" series has them. Clever of ME isn't it.

You Can Take ME Anywhere
Ultra-compact, ME fits handily into jacket pocket or purse. Next time you're out and about and wish you had a camera with you, think of ME.

Compare ME to Others
Little ME gives you the performance, quality and versatility of 35mm SLR's nearly one and a half times the weight. You can equip ME with a Winder and shoot at 1.5 frames per second. And you have over 35 superb Pentax lenses, from wide to macro to telephoto, to choose from.

LENSES
1 ONLY* PENTAX TAKUMOR SMC 85-210mm ZOOM LENS. Reg. 499.98. CLEARANCE PRICE ..... 345.40
1 ONLY* PENTAX SUPER TAK SMC 45-125mm ZOOM LENS. Reg. 399.98. CLEARANCE PRICE ..... 283.21
1 ONLY* PENTAX SUPER TAK SMC 17mm FISHEYE LENS. Reg. 269.98. CLEARANCE PRICE ..... 178.64
REDUCED TO CLEAR!
Lenses not exactly as illustrated

OPTIONAL LIFETIME GUARANTEE *
The Jus-Rite Photo Stores are proud of the quality of this select photographic merchandise. Because of our confidence in its quality we will, for the lifetime of the original registered owner, agree to repair or replace any parts which upon examination, prove to be defective in workmanship or material.
*Optional Lifetime Guarantee $10.00

* ELECTRONIC FLASH
Automatic, two ranges, 16" to 14 ft. and 16" to 7 ft. at 50 ASA, G.N. 46 at 25 ASA, 250 flashes per four A.A. batteries, 6 sec. recycling, with hot shoe, soft case and synch cord. Top value.
SALE PRICE 44.88

* ME The Winder
One of the most exciting features of the ME is the fact that it will accept Winder ME for automatic film transport. The Winder attaches to the Tripod Socket of the ME in only an instant, and when attached, it is possible to follow the fastest action, shooting at about 1.5 frames per second.
SALE PRICE 129.88

* Hiker Shoulder Bag
OVER THE SHOULDER OR BACKPACK. The Hiker, made of polyurethane leather, comes in brown and has four zippered compartments and adjustable shoulder strap.
SALE PRICE 21.88

* Royal 2X Tele Extender
Pentax K Series, doubles focal length of original lens.
SALE PRICE 34.88
PENTAX 'S' SERIES
For thread mount cameras.
SALE PRICE 19.88

* KSIC 3-SECTION TRIPOD
Compact, lightweight, elevator and ball head. 17.5" to 43" (44.5 to 109.2 cm). Perfect for hiking or travelling.
SALE PRICE 14.88

*ROYAL CLOSE-UP LENS KIT
Set of 3 lenses complete with case. Available in 40.5mm, 49mm, 52mm, 55mm.
SALE PRICED FROM 9.88 to 18.88

5-17
Jus-Rite PHOTOS
716 Yates 384-8041
TOWN AND COUNTRY 383-4621
HILLSIDE CENTRE 595-8111
SIDNEY 656-6613



BUDGET TRAVEL'S
"ESCORTED and GROUP TOURS 1978"
Please send me detailed itineraries and prices of the following tours:
☐ BRITAIN
☐ EUROPE
☐ SOUTH PACIFIC
☐ NEW ZEALAND
☐ ALASKA CRUISES
☐ CARIBBEAN and PANAMA CANAL CRUISE
☐ HAWAII
☐ HAWAIIAN 3 and 4 ISLAND TOUR
☐ MARITIMES
☐ LONDON THEATRE TOUR
☐ ORIENT
NAME
ADDRESS
TICK AND MAIL TO:
BUDGET TRAVEL LTD.,
641 JOHNSON ST., VICTORIA
PHONE 384-7121

FULL MEASURE OF FOOD VALUE FOR YOUR FOOD DOLLAR
LOW COST
Louie's Low Cost Food Mkt., 652 W. Burnside
Lewis Low Cost, 2897 Foul Bay Road
Raynor Low Cost, 3931 Blenkinsop Road
Super Low Cost, 899 Esquimalt Road
Wellburn's Super Mart, 1058 Pandora
Lee & Sons Low Cost, 4085 Quadra Street
Willoway Mkt., 2579 Cadboro Bay Rd.
Quan's Low Cost Mkt., Metchosin Rd.
Gorge Produce Low Cost, 76 Gorge Rd.
Superway Low Cost, 2007-2009 Oak Bay Ave.
Valu Way Low Cost & Florist, Burnside
Brown's Low Cost, 204 Menzies St.
Deep Cove Trading Co., Deep Cove
Gorgeway Low Cost, 300 Gorge Road W.
Hillside Low Cost, Hillside Avenue
Young's Low Cost, 3888 Carey Road
Tam's Way Food Market
3337 Metchosin Road
Belmont Park Low Cost, Belmont Park
We reserve right to limit quantities
PRICES EFFECTIVE MAY 18, 19, 20

SCHNEIDER'S OWN Bacon lb. 1.65
SCHNEIDER'S HAM STEAK 6 oz. GREAT WITH AUNT JEMIMA PANCAKES 1.19
SCHNEIDER'S CORNED BEEF 3 2-oz. pkgs. GREAT FOR HOT or COLD SANDWICHES 1.29
SCHNEIDER'S Pure Pork Slightly Smoked SMOKIE SAUSAGES 10-oz. pkg. 99¢
MOM'S MARGARINE lb. 53¢
CRISCO OIL 40 oz. 2.19
SHORTENING 1 lb. 75¢
FRENCH'S MUSTARD 16 oz. 49¢
WESTERN FAMILY COOKIES 14 to 16-oz. pkgs. 79¢
DUNCAN HINES DELUXE II CAKE MIXES 19 oz. 79¢
ANGEL CAKE 14 oz. 1.05
NESTLES'S Tropical Blend Iced Tea Mix 24 oz. 1.99
NABOB DELUXE TEA BAGS 60 bags 1.69
AUNT JEMIMA Complete, Just Add Water PANCAKE MIX 1-kg pkg. 99¢
PACIFIC Milk 2 tall tins 89¢
NEW COUNTRY TIME LEMONADE 614 g 1.49
BONUS WHOLE CHICKEN 52-oz. tin 1.69
BURNS' PEAR HAM 1½ lbs. 3.49
CHEF BOY AR DEE BEEF RAVIOLI 30-oz. tin 99¢
WESTERN FAMILY STRAWBERRY JAM 24 oz. Really top quality 1.59
WESTERN FAMILY ALL PURPOSE CLEANER 24 oz. 65¢
WESTERN FAMILY LIQUID DETERGENT 750 ml 99¢
REYNOLDS WRAP ALUMINUM FOIL 18 inch 1.19
PAMPERS DAYTIME DISPOSABLE DIAPERS pkg. of 30 2.75
ROYALE BATHROOM TISSUE 4 rolls 1.05
ROYALE FACIAL TISSUE pkg. 59¢
ROYALE FACIAL TISSUE 100 — 3-ply tissue 59¢
ZIP BBQ FIRE STARTER Grill Time Briquettes 10 lbs. 1.75 59¢
KRAFT MIRACLE WHIP SALAD DRESSING 32 oz. 1.35

PRODUCE
CALIFORNIA GROWN CAN. #1 CORN on the COB 4 cobs 89¢
SNOBOY CALIFORNIA LONG WHITE NEW POTATOES 6 lbs. 1.00
FLORIDA GROWN CAN. #1 TOMATOES lb. 49¢
5-17x
FULL MEASURE OF FOOD VALUE FOR YOUR FOOD DOLLAR

# Drought hits once more

## *Cloudless blue skies prey on Sahel area*

By NAT GIBSON

DAKAR, Senegal (UPI) — The cloudless blue skies that produced starving people and left dead cattle rotting beside dry waterholes four years ago have returned to prey on Africa's Sahel region.

The worst-hit areas stretch through a band of eight nations from the Cabo Verde islands in the west to Chad in the east, all a sad picture of failed crops and exhausted grasslands.

"The situation is very serious, but we hope to have enough emergency food to prevent a famine," one international aid official said.

He said 202,000 tons of grain has already reached the region and further consignments were in the pipeline.

"We are in a much better position now than we were during the first drought. A lot of the problems we had with distribution should be less serious," said Wilbur Thomas of Musgokee, Okla.

Thomas, a U.S. drought aid official based in Dakar, said the scope of the drought will depend heavily on the amount and timing of rain in the wet season that starts creeping over the region this month.

"If the rains are good, the people will be able to produce enough to feed themselves by January, although we are bound to have some dead cattle," he said. "If they are bad, we are going to have real trouble."

The Sahel covers a broad chunk of Africa between the sands of the Sahara and the jungles further south. A major portion of the 7 million people caught in the parched landscape are nomadic herdsmen living in remote areas.

"Getting the food to the people is one of our major problems," Thomas said. "Distance is something we have a lot of in the Sahel."

The transportation difficulties created by this factor combined with emergency aid being diverted by corrupt officials ranked as two of the top problems in the last drought.

Since then, aid officials said, there has been major improvement in transport planning. At the same time, many of the officials involved in diverting the aid grains onto the private market have been fired or thrown in jail.

"We have learned from our mistakes," one official said. "There are trucks available this time and we have checkers to make sure the food gets to the people who need it."

In the drought area, Cabo Verde — Portuguese for the Green Cape — islands off the coast has been the hardest hit of the eight affected nations. With the exception of 1975, the islands have had inadequate rain for the past nine years and none at all for the past 12 months.

Aid officials said large sections of Senegal, Mauritania, the Gambia and Mali were also drought disaster areas. Niger, the Upper Volta and Chad have been hit to a lesser extent.

Poor rainfall has likewise affected the northern regions of Nigeria, Ghana and Guinea, but this has been offset by better harvests in other areas of these nations.

Indicative of the seriousness of the drought in the Sahel itself is the Niger river, whose waters provide a living for several million people. Its level has dropped to its lowest point in a century.

Pumps installed two years ago to combat future droughts stand high and dry on its banks and landrovers can cross the waterway at Timbuktu for the first time in living memory.

The reality of the drought is a harsh one. Burnt lands have turned to dust in the countryside, forcing the evacuation of some towns.

For the herdsmen, the next few months will be particularly hard. They lost more than 500,000 head of cattle in the last dry spell and will almost certainly lose more this time.


If your pants are too tight.

1/2 the calories and less filling.

A great light beer for all kinds of reasons.

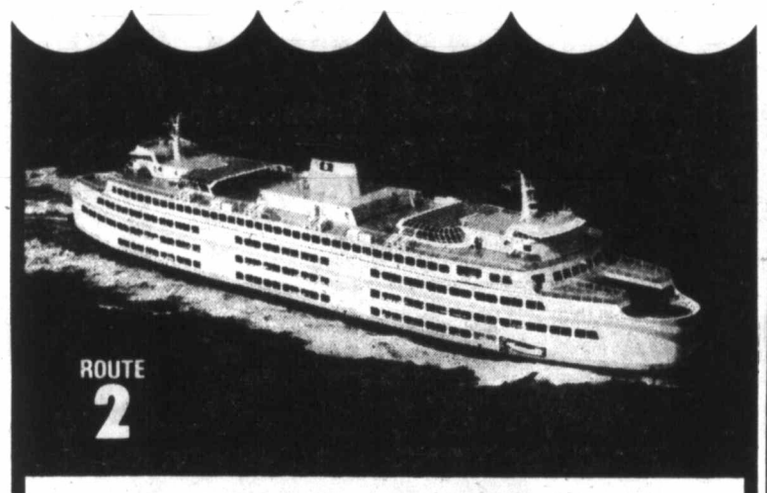


VANCOUVER-NANAIMO

Via Horseshoe Bay — Via Departure Bay

Summer Schedule

Twelve sailings daily from both terminals. The following schedule will be in effect from **Friday, May 19** to **Tuesday, October 10,** inclusive:

DAILY

| LV HORSESHOE BAY | | LV DEPARTURE BAY | |
|---|---|---|---|
| 6:30 am | **2:30 pm** | 6:30 am | **2:30 pm** |
| 8:30 | **4:30** | 8:30 | **4:30** |
| 9:15 | **6:30** | 9:15 | **5:30** |
| 10:30 | **7:45** | 10:30 | **6:30** |
| **12:30 pm** | **8:30** | 11:30 | **8:30** |
| **1:30** | **10:00** | **12:30 pm** | **10:00** |

Fall schedule will commence Wednesday, October 11, 1978.

SAIL BY BUS

It's smooth sailing all the way when you go by Pacific Stage Lines bus. There are buses for most ferry crossings and Pacific Stage Lines is first on, first off the ferry.

Phone Vancouver 683-2421 Victoria 385-4411 Nanaimo 753-4371

BRITISH COLUMBIA FERRY CORPORATION

*For information phone*

VANCOUVER **669-1211** NANAIMO **753-1261**

VICTORIA **386-3431**

**PICK UP A NEW SCHEDULE FOLDER**

...for handy reference, keep it by your phone; in your car or briefcase.

Available now from visitor information offices, leading hotels and motels, B.C. Ferries offices, terminals and ships.

SUPER RADIALS

THE GULF SUPER TRACTION RADIAL

The Gulf Super Traction Radial is available at a price you can't afford to pass up.

It's a tough fibreglass radial that delivers the road handling ability and traction of a higher priced steel-belted radial.

So, if you're looking for maximum mileage from your tire buying dollar, check the Gulf Super Traction Radial.

You'll be amazed by the features, and more amazed by the low price.

FROM $40.95 OR LESS (AR78-13)

THE GULF STEEL BELTED RADIAL

The Steel Belted Radial is fully compatible with original equipment radial tires.

It has 2 polyester body plies plus 2 strong steel belts to give maximum strength and puncture resistance. This is Gulf's top quality tire.

FROM $52.95 OR LESS (BR78-13)

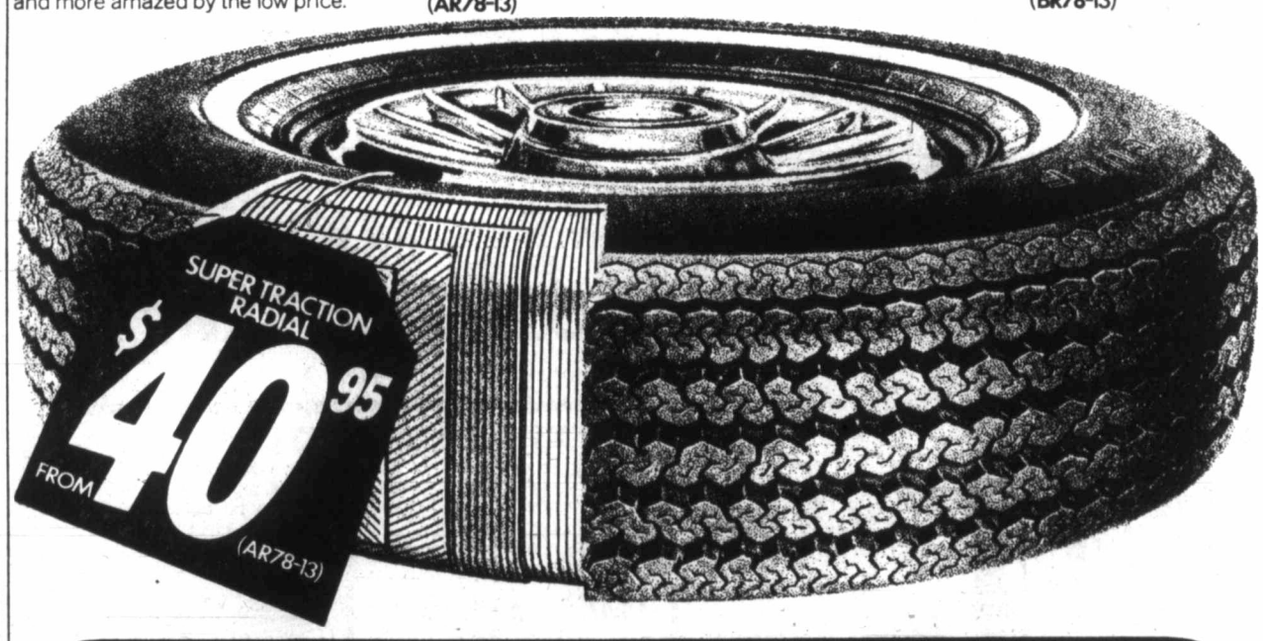


GULF HAS OTHER GREAT TIRE VALUES TOO.

GULF CROWN 78

The ideal tire for the driver who wants economy and quality in the same tire. It's got four body plies of tough polyester for safe and comfortable city and highway driving. The Crown 78 comes in a full range of sizes to fit most cars, including compacts and imports.

CHARGEX VISA

FOR EXTRA CONVENIENCE USE YOUR GULF TRAVEL CARD AND AT MOST STATIONS USE CHARGEX (VISA) OR MASTER CHARGE.

GULF DELUXE CROWN BELTED

It's strong, with 2 body plies of polyester and 2 fibreglass belts for longer tread life. Excellent traction on wet and dry pavement.

Gulf

OUR NAME. YOUR GUARANTEE OF QUALITY PRODUCTS.

# Mexico openly attacks graft in government

By JOHN VIRTUE

MEXICO CITY (UPI) — Jose Lopez Portillo is doing something no other Mexican president has done: Openly attack graft and corruption in the government.

It's not an easy task since many in the ruling Party of the Institutionalized Revolution do not favor the crackdown. Some of the potential targets enjoy a greater following in the party than does the president, a relative newcomer to politics.

Cynics say the campaign smacks of politics since those charged so far have close ties to former president Luis Echeverria, who has been the subject of much criticism since leaving office Dec. 1, 1976. Although the two men have since split, they were close friends when Echeverria plucked Lopez Portillo from relative obscurity in the cabinet to become presidential candidate.

Those charged to date are:

—Former transport minister Eugenio Mendez Docurro, accused of misuse of $4 million in government funds.

—Former agrarian reform minister Felix Barra Garcia, accused of extorting $400,000 from a wealthy farmer.

—Fausto Pena Cantu, head of the Mexican Coffee Institute for the past four years, accused in a $10 million tax fraud involving illicit shipment of coffee to the United States.

—Alfredo Rios Camarena, extradited from Miami to face charges involving a $7.5 million fraud while he was head of the Government Tourism Development Trust.

But the campaign appears to have the support of the middle class, a sector of the population not even visualized when the ruling party was set up after the 1910-17 Mexican revolution with worker and peasant support.

"You can't get rid of 60 years of corruption in six years," says Miguel S., a 61-year-old self-employed businessman. "Lopez Portillo is a man alone. He can't do the job all by himself."

"We're still skeptical about what's happening," says Luis C., a doctor employed by the government. "We've had less and less faith in the government over the years."

Some feel the government is opening a Pandora's box by publicly exposing corruption. Under this reasoning, the average Mexican can either become more disillusioned about the government or have his faith renewed.

"Lopez Portillo is risking everything," says Miguel B., a young executive of a foreign company. "No one knows how this campaign will turn out."

Corruption in government has always been a common topic in Mexico. Writing 15 years ago in his classic study, *The Making of Modern Mexico*, Frank R. Brandenburg of Columbia University said: "The average minister or director finishes his term with two or three houses, a good library, two or three automobiles and $100,000 in cash. About 25 directors and ministers hold posts from which they can leave office with 50 times that amount in cash."

Lopez Portillo's attorney general, Oscar Flores, says those days are over and that his office is studying 25,000 charges of corruption.

"The government wants honesty," he says. "It wants honest people in government."

A writer for the newspaper El Universal likens the government's campaign to tactics used by ranchers in northern Mexico to frighten off flocks of magpies. They wound several of the birds and hang them — alive, bloodied and shrieking in pain — from poles as a deterrent to others.


COLONY MOTOR INN
TOM MIDDLETON
ONE WEEK ONLY
385-2441
5-15 COACHLIGHT ROOM

DELICIOUS P.E.I. LOBSTERS
LIVE OR FRESH COOKED
(50 lb. Minimum Order)
$3.19 lb. Prepaid F.O.B. Airport
$159.50 For Min. Order of 50 Pounds.
• ALSO SCALLOPS, OYSTERS AND OTHER SEAFOODS ON REQUEST.
POLAR QUICK FREEZING CO. LTD.
35 NOONAN ST., SUMMERSIDE, P.E.I.
902-436-2912

RED, WHITE and BLUE
Leaves the Choice to You . . .
RED CUSTOM CARE SERVICE "The Very Best"
WHITE EASY CARE SERVICE "Steam-Air Finish"
BLUE CLEAN ONLY "Bulk Cleaning"
CHOOSE THE SERVICE YOUR GARMENT REQUIRES —
One HOUR "MARTINIZING" CERTIFIES THE MOST IN DRY CLEANING
8 LOCATIONS TO SERVE YOU!

$899.00 (+ fr. and P.D.I.)
DT125 ('77 Model)
MULLINS MARINE SALES
925 YATES 382-4515
4-19
YAMAHA
When you know how they're built

THE LAMP LIGHTER
30% OFF SALE
ON ALL CHANDELIERS and TABLE LAMPS
50% OFF ON SELECTED ITEMS
OPEN MON. to SAT. 9 to 5:30
FRIDAY NIGHT 'til 9 P.M.
THE LAMPLIGHTER WHERE SHOPPING FOR LIGHT FIXTURES, LAMPS AND LAMP SHADES IS INTRIGUING
THE LAMP LIGHTER GROUP
JOHNSON AND BLANSHARD — 386-6717
5-11

VICTORIA'S # 1 SELLING TRUCK
1978 FORD F250 EXPLORER PICK-UP
Stock No. 1267
6800 lb. G.V.W., Camper Special package, 351 CID V-8 engine, automatic transmission, power steering, power brakes, radio, rear step bumper.
$6995
peter pollen ford
1060 YATES
384-1144
(D.L. 745A)

ISLAND FURNITURE MART
2513 BEACON AVE. — 656-3724
IN SIDNEY
TOSHIBA ...In Touch with Tomorrow
INTRODUCES THE
TOSHIBA 50 MONTH WARRANTY
Only BLACKSTRIPE® colour television has what it takes to offer it.
TOSHIBA is very proud to have been the first to offer the most comprehensive colour television warranty in Canada. A complete 50-MONTH parts, picture tube, and labour, in-home warranty goes with every colour BLACKSTRIPE® TV we sell.
20" COLOR, From 599.00
20" COLOR Remote, From 749.00
THE KEY TO GREATER SAVINGS
2513 BEACON AVE. 656-3724 ISLAND FURNITURE MART LTD. SIDNEY
"We try harder, in order to serve you better"
5-17

# Changes seen in B.C. education

## Merit system is advocated for teachers

By PAUL De GROOT
Colonist Reporter

The grumbling is confined to the Saanich school board so far, but trustees there have tried to make their point at the education ministry, and if they succeed in convincing other school trustees, B.C.'s education system could be in for some changes in the way it hires and pays teachers.

At issue are two major points—the structure of teacher salary scales, and the salary bargaining method. Saanich trustees say the way teachers are paid has little to do with their competence or duties in the classroom, and that the salary bargaining system retards change.

A teacher's pay is based on two factors—experience and education. Most new teachers these days have four years of post-secondary education, half the teachers in the average school district have five years.

Each extra year of training can make a sizable difference in pay. In Saanich, going from four years to five years is worth another $1,328 a year.

Each year of experience means another increment in salary, to a limit. With four years of post-secndary education, a teacher tops at $21,078 after 11 years in Saanich, and a Saanich teacher with a master's degree goes (in the 1978 contract) from $16,600 to $26,820 over 13 years.

Those who aspire to administration can make considerably more, depending on their teaching experience, whether they work in an elementary or secondary school, and the school's enrolment. An experienced teacher with a master's degree in educational administration who becomes principal of a high school in the Greater Victoria school district with more than 1,000 pupils, for instance, is paid the top teaching rate of $26,191, a master's degree bonus of $251, and a principal's allowance of $12,423, for a total of $38,865. His counterparts in the other two districts come within $400 of that.

The problem, Saanich school trustee Gerry Kristianson says, is that "teaching is the only area where people are paid not for what they do, but for the number of years of education they have."

"I wouldn't argue that teachers are overpaid. It's a very demanding job." But a teacher's salary has no relation to the quality of work, the size of the class or the age of the pupils, Kristianson observes.

In a brief to a provincial commission on teacher education, Saanich trustees suggested a "differentiated" approach to staffing so the skills of a "master" teacher can be totally used and "the lesser skills of an 'assistant' teacher can be directed to the more mundane tasks of teaching."

"There is not sufficient public money to pay all teachers as 'master' teachers should be paid, nor is there reason to pay equal money for jobs of different difficulty."

Developing a system to determine merit will be far from easy, Kristianson admits, but it is worth striving for. He suggests that merit should not only be a factor in determining where on the teacher's pay scale any individual teacher is, but what teacher salaries are in relation to the rest of society.

The age of unrestricted bargaining between the employer and the craftsman is past, Kristianson said. With the advent of unionization in teacher ranks, and the general difficulty of relating salaries of in service occupations to those in industry, development of a rational criteria for determining how much a job is actually worth is essential.

The teacher bargaining system, as laid out in the Public Schools Act, calls for appointment of a conciliator if no agreement is reached by Oct. 15, and selection of an arbitration board, made up of a school board representative and a teachers' representative, plus one other person chosen by the first two, in the absence of an agreement by Nov. 15. This board determines the final contract, based on submissions presented by the two parties, by Dec. 31.

The first action of most arbitration boards is to waive the $40-a-day fee schedule, Saanich school board chairman Rubymay Parrott says. Last year, the fee for the chairman of the arbitration board alone (at $100 an hour

Page 27—Pay now has


Victorian Days
WIN A $2,300 DIAMOND FROM FRANCIS JEWELLERS

2017

2017 fine people have purchased Hondas from the Honda Car Centre. Please come in and see why. We trust you will find our service and customer satisfaction unequalled.
HONDA—CANADA'S TOP IMPORT

Honda CAR CENTRE
YATES at QUADRA • 386-6707

SHASTA'S TWO NEW DIET CHOICES.

Sweetened FOR you.
New calorie reduced Diet Shasta, naturally sweetened, in Cola, Draft Root Beer, Lemon-Lime, Ginger Ale, Grape, Grapefruit and Orange.
Sweetened BY you.
The new no-calorie, sweetened-to-your-own-taste Diet Shasta, in Cola, Ginger Ale and Lemon-Lime.
© 1978, Shasta Beverages

AND HERE'S ANOTHER SWEET DEAL.
10¢ off on Shasta's new diet drinks only. This coupon is good for 10¢ off the price of 4 cans of new Diet Shasta, any flavor, either style.
To Dealer: Shasta Beverages will pay you the face value plus 5¢ handling provided you have complied with the terms of this offer and if we request, submit proof thereof satisfactory to Consolidated Foods Corporation. Offer good only if coupon received in connection with purchase by retail customer of specified Shasta item(s) in the specified quantity above. One coupon per purchase. Good only in the USA. Redemption through outside agency, broker or other unauthorized party is prohibited. Misdication and gang-cut coupons (coupons not circulated to, and redeemed by, the consumer) will not be redeemed. Customer must pay sales tax. Coupon is non-assignable and non-transferable by you. Void if taxed, restricted or prohibited. Failure to enforce any of these items shall not be deemed a waiver thereof. Cash value of 1/20 of 1¢.
For prompt payment mail to: Shasta Beverages, P.O. Box 2300, Terminal A, Toronto, Canada. Offer expires September 30, 1978.
10¢ 10¢
NP11258
STORE COUPON

Fields Bargain Basement
C'MON DOWN FOR SAVINGS!

Ladies' Tops, Pullovers and Blouses
Reg. 5.99
Are you co-ordinated? Many styles and colors to choose from. Sizes S,M,L.
2.99 Sale

Ladies' Sea Queen Swimsuits
Catch the summer sun in 2-pce. swimsuits in assorted colors, sizes S,M,L.
4.99 Sale

Ladies' Dresses and Pantsuits
Smart buy! Plains and prints in assorted colors and sizes.
4.99 Sale

Peek Frean Cookies 7½ oz. 2 for $1
Kodak Instamatic X-15F Camera 19.99 SALE
Sockeye Salmon 7½ oz. 1.19 SALE
Cast Iron Double Hibachi 4.33 SALE
Air Volley Ball Set It's new, it's exciting. Ideal family entertainment. 3.99
3-Piece Barbeque Set 88¢ SALE
Waterproof blinker lantern 5.99
13-piece camping set includes 1 large bowl, 4 large plates, 4 soup, cereal bowls, 4 mugs 2.99
54-Piece Picnic Set 6.88 SALE
Enamel mixing bowl 3-piece set. Reg. 6.97 4.99 SALE

Men's Corduroy Pants "Made in Canada"
Reg. 11.99
Looking good in jean style, flare leg cords in assorted colors.
7.88 SALE

Men's GWG Twill Jeans
Reg. 6.88
At this price, you can't afford NOT to stock up for the causl days ahead. Assorted colors.
4.88 SALE

Men's T-Shirts by Stanfield
Reg. 2/4.99
Crew neck, short sleeves, white in sizes S,M,L,XL.
2 for 3.99 SALE

Men's GWG Scrubbie Jeans
'THE' name you can trust for tough-wearing jeans ... slight imperfections won't affect wear.
13.99 SPECIAL

Men's Corduroy Jackets
Clearance
Just right for the Spring days ahead. Available in assorted colors.
2 for $5 SALE

Proctor Silex Appliances
Your choice. Choose from steam and dry iron with 29 vent mirror finish sole plate, 2-slice toaster with automatic thermostat and snap open crumb tray or 12-cup percolator with glass body and slide control for mild and strong coffee or electric kettle.
14.99
Glass Ware Assorted glasses, bowls and dishes, reg. 39¢ and 49¢ Our price 4 for $1
24-in. Barbeque by Dambi 12.88 SALE
Double Burner Camp Stove 29.88 SALE
4-lb. Trailblazer Sleeping Bag 9.99 SALE

Every Day Discount Prices
Sale: May 18, 19, 20 Thurs., Fri., Sat. While Quantities Last
CHARGEX VISA master charge 5-17
DOWNTOWN ONLY — 1420 DOUGLAS ST.

# Pay now has little to do with competence, duties

## Experience, education ruling factors

Continued from Page 26

plus expenses) came to $1,671.

That point taken care of, the arbitration board proceeds to judge the merits of the case before it, and usually splits the difference between the two parties, often leaving both unsatisfied.

Last year, Mrs. Parrott complains, the Saanich school board's case was substantially ignored by the arbitration board. The board wanted to break away from straight percentage increases in salaries, which benefit most those already on top of the scale, but teachers opposed it because pensions are based on what they earn in their last years of teaching, and the arbitration board decided to go with the teachers. The board also wanted to dissociate administrative allowances from the general salary increase, but again failed.

"We didn't even win one little thing," Mrs. Parrott said.

"They said there wasn't enough of a precedent for it," Kristianson said, leading to the conclusion that arbitration boards tend to be very conservative, and significant changes in the way teachers are paid are unlikely to come from that direction.

Mrs. Parrott would like to see "final choice" arbitration in which an arbitration board must choose one or the other of the positions put before it. Failing this, Mrs. Parrott says, they should just continue negotiating until they reach a contract.

Kristianson favors less emphasis on bargaining and more on relating teachers' salaries to those in the rest of society, or at least arbitration boards where a neutral chairman sits in judgment on two other members directly associated with the two parties, who present the arguments and reach conclusions.

Saanich trustee Jack Armstrong says the solution is to do away with arbitration entirely, even if it leads to teacher strikes.

"I think we'll have to face it sooner or later."

Among the problems with the present system, Armstrpng says, are that some school boards have large numbers of teachers on them. (Teachers are prohibited from becoming school trustees in their own district, but can run in an adjacent district). These districts will settle first, establishing a pattern for the rest of the province.

Education costs have risen "astronomically" in the last few years, Armstrong maintains. Teachers' salaries comprise about 70 per cent of the school board's budget, but arbitration prevents meaningful negotiations from taking place, he argues.

"The B.C. government is responsible for this mess and yet the minister blames it on school boards."

With the present bargaining system there may be a tendency to abandon negotiations prematurely and hope for sympathy from the arbitration board.

For example, B.C. Teachers' Federation agreements committee chairman Kerry Gibbs told the organization's annual meeting this year, according to the BCTF newsletter, that "we probably won't be able to get (significant salary increases) at the bargaining table but may be able to get them through arbitration. We think the future looks a little brighter with arbitration."

Gibbs also said teachers should try to get more money for productivity.

When asked if those statements don't indicate that teachers will be bargaining in bad faith this fall, sitting out negotiations in favor of arbitration, BCTF president Pat Brady said "we think that when we go to a school board we are presenting our best case."

"Sometimes we reach agreement and sometimes we don't."

Teacher productivity is difficult to measure, as it is in all service activities, but as far as the teachers are concerned, Brady said, it means a share of the increased productivity of the country as a whole, as measured by real growth in the Gross National Product, for instance.

"The various components that have input into that productivity should have some share of the general growth."

The main area in which teachers feel the Public Schools Act is inadequate at the moment is that it limits bargaining strictly to salary matters, Brady said. Some districts have negotiated "learning and working conditions" contracts with their local boards, but these are not compulsory. But in general, the BCTF favors the present arrangement, he said.

The BCTF policy manual specifically rejects Kristianson's suggestions about "master teachers," mainly because of the difficulty in identifying such people as distinct from "ordinary" or "learning" teachers, Brady said.

The only hint of change in the future comes from Mrs. Parrott who, in addition to being Saanich school board chairman, is also vice-president of the B.C. School Trustees' Association, and a member of a provincial committee examining teacher training in the province. While that committee's responsibilities do not extend into the realm of salary stucture or bargaining, she promises that its report, not yet completed, will suggest significant changes in the way teachers are trained, and in their responsibilities in the classroom.


OXFORD FOOD
271 COOK STREET
We reserve the right to limit quantities
PRICES EFFECTIVE WED., MAY 17 to SAT., MAY 20

| | | |
|---|---|---|
| M.J.B. COFFEE | 2 -lb. tin | 6.49 |
| BONUS CORNED BEEF | 12-oz. tin | 99¢ |
| NABOB GAUZE TEA BAGS | 2 60-bag pkgs. | 2.99 |
| KRAFT PEANUT BUTTER | 4 -lb. jar | 2.99 |
| ALPHA CANADA No. 1 WHITE CREAMED HONEY | 2 -lb. ctn. | 1.59 |
| ST. LAWRENCE CORN OIL | 35-oz. tin | 1.49 |
| HEART DELIGHT BARTLETT PEARS | 28-oz. tin | 69¢ |
| MINUTE MAID ORANGE JUICE | 12-oz. tin | 89¢ |
| PEEK FREAN CREAM BISCUITS | 14-oz. bag | 89¢ |
| DELMONTE KERNEL CORN | 2 12-oz. tins | 79¢ |
| DUNCAN HINES CAKE MIX | 17-oz. pkg. | 79¢ |
| PAMPER CAT FOOD | 4 6-oz. tins | 89¢ |
| ARCTIC POWER DETERGENT | 5 -lb. box | 2.49 |
| ROYALE FACIAL TISSUE | Large Box | 59¢ |
| CALIFORNIA JUICY ORANGES | 4 -lb. bag | 79¢ |
| U.S.A. CANADA No. 1 LETTUCE | Size 24 each | 59¢ |

5-17x



Fields
Sale Starts Thursday May 18/78
YOUR No. 1 WAY TO SAVE! SAVE! SAVE!
CHECK THESE AND MANY OTHER SPECIALS ON SALE!

DOORCRASHER! SUPER SPECIAL! SAVE 22% on Ladies' String Tie Halters
Reg. 99¢
The 'eye-openers' in 100% cotton, with a variety of prints and solids to choose from.
77¢ Sale

DOOR CRASHER! SAVE 43% on Men's Denim Jeans by Landlubber
Reg. 22.95
Fashion jeans for Today's man, pre-washed for first wear comfort. 100% cotton, semi-wide flare leg.
12.88 Sale

SAVE 38% on Ladies' GWG Jeans
Reg. 12.98
Just right for casual spring work and play. Natural cotton twill in sizes 8 to 16. Limited Quantities!
7.99 Sale

SAVE 30% to 39% on Men's Casual Knit T-Shirts
Reg. 6.98 to 7.98
You can never have enough T-Shirts! Short sleeves, two pockets, out of easy-care polyester cotton in assorted colors.
4.88 Sale

SAVE 22% on Ladies' Whisper Pantyhose
Reg. 99¢
One size fits all. Available in regular, all sheer, sandalfoot in assorted colours.
77¢ Sale

SAVE 37% on Men's 'Metallic Look' Jacket
Reg. 15.98
9.99 Sale
The latest fashion fabric — 'gleaming' polyurethane club-style jacket. Sizes S,M,L,XL in assorted colors.

REPEAT OFFER SAVE 35% on Men's Club-Style Jackets by Van Heusen
Reg. 20.00
12.88 Sale
A nylon look and feel, waist length, zipper closing. Sizes S,M,L,XL in assorted colors.

Girls' 7 to 14 Assorted Summer Shorts
Reg. 2.98
Stock up for summer! Terry or polyester gabardine in smart plain shades.
2.44 Sale

SAVE 23% on Men's Jeans
Reg. 8.98
6.88 Sale
Western styling with flare legs out of 100% 10-oz. cotton.

SAVE 25% on MEN'S SWIMWEAR
2.99 Sale
Snappy prints, patterns, or solids. Sizes S,M,L,XL.

SAVE 27% on Men's Sweatshirts
Reg. 10.98
7.99 Sale
100% acrylic knit with fleecy lining and full zipper front. Sizes S,M,L,XL in assorted colors.

Save 20% on Infants' Terry Sleepers
Reg. 3.49
2.77 Sale
Cosy cotton/nylon sleeper in jacquard prints. S,M,L.

Save on Infants' 2-Pce. Diaper Sets
Reg. 3.98 to 5.98
20% OFF
Assorted styles for boys and girls in polyester/cotton and cotton.

SAVE 33% on Men's Dress Shirts
Reg. 5.99
3.99 Sale
Easy-care polyester/cotton in solid shades of beige, mint, navy and brown.

SAVE 33% on Men's Western Shirts
Reg. 8.98
5.99 Sale
Assorted plaids and checks with pearl snap buttons in assorted colors. Sizes S,M,L,XL.

Rio Grande Blanket
Reg. 9.99
7.99 Sale
72"x84" in a wide color selection. Machine wash and dry.

Beach Towels
2.99 Sale to 5.99 Sale
Assorted solid colors and jacquard designs in heavy weight terry.

Pillow Slips
Reg. 2.99
2.49 pair
White 100% cotton pillow slips with a variety of embroidered designs.

Sleeping Bags
9.99 Sale
4-lb. 100% fibre filled, 34"x-70" sleeping bags.

Patio Table
Plastic glaze-top table
2.77 Sale

Lawn Chair
Heavy weight floral covering on seat.
5.99 Sale

CHARGEX VISA
1420 DOUGLAS, DOWNTOWN ESQUIMALT PLAZA BELMONT CENTRE While Quantities Last
5-17

# Piccadilly Circus intersection settles for facelift

## Public opinion triumphs over the public planners

By GREGORY JENSEN

LONDON (UPI) — Construction is finally under way to give a facelift to Piccadilly Circus, and that means the public has won at last.

**CHANGES** are coming to London's most famous intersection. Some already have begun.

"But all the big changes in the Circus which were thought about won't be happening now," said Martin Stearman, the former chief Piccadilly planner.

**IT TOOK** 74 years of battle between public opinion and public planners to reach the point where, today, one side of Piccadilly Circus is a gaping hole lanced by a building crane. An adjoining building is swathed in scaffolding. An even bigger rebuilding job is due to start this spring.

But the Piccadilly Circus of tomorrow, said Jack Chambers, the current planning officer, "will look very much like the Piccadilly Circus of today."

**SOME TRAFFIC** will be rerouted to bypass the Circus. Individual buildings will be rebuilt — like the Monico site where work has begun — or remodeled. But their size and shape will remain as before.

"The changes are being made piecemeal," Chambers said, "We're treating Piccadilly Ciircus as we do everything else."

**THAT'S QUITE** a switch. Piccadilly Circus is perhaps the most planned area on earth, though to a stranger it might seem perverse that Londoners resisted every effort to make something sparkling out of it.

True, it is the city's focal point. Piccadilly is a place to celebrate the end of a war, the birth of a future king, a big soccer match. Soho starts here, and theatres and top shops and cinemas cluster on all sides.

**THE STATUE** in the center, misnamed *Eros*, is a favorite place for tourists to sit amid the famous neon advertising signs and watch the cars go by — even though they risk life and limb by dashing through traffic to get there.

But this chaotic, roughly triangular intersection once known as The Hub of the Empire had gotten distinctly sleazy.

**SEVEN STREETS** collide here, and they choke it with the noise and fumes of 55,000 vehicles daily. Decay was evident everywhere. Neon no longer concealed the grime.

Planner after planner schemed to sort out the mess. Developers by the dozen dreamed of converting its potentially golden real estate into scintillating plazas, ranks of skyscrapers, split-level urban dreams.

**AT LEAST** 77 separate development plans were proposed. Londoners shouted down every one.

The outcome, says the magazine *Architectural Journal*, means that Piccadilly Circus will be "a spectacular example of underdevelopment." But Londoners want it that way, and public opinion has triumphed over public planners.

**THE BIGGEST** rebuilding job still to come will transform the Criterion site, which holds the subway station entrance and the Criterion theatre.

Its owners submitted 41 complete redevelopment plans over the years. The 42nd, which was approved, will create an arched colonnade along one side of the Circus, a covered walkway opening onto shops.

**STRETCHING** in front of it in a broad triangle will be a pedestrian-only peninsula, tipped by *Eros* — which is really the Shaftsbury Memorial Fountain. The street which now isolates *Eros* will be closed to create this peaceful triangle.

Tourists will still sit on the statue's steps amid the neon of tomorrow's Piccadilly Circus, but they'll no longer have to risk their lives to reach it.

## *Workers hit CBC outlets*

MONTREAL (CP) — Local radio and television news broadcasts on the CBC English and French outlets here and in Quebec City were cancelled for a day as 150 journalists held a study session to protest lagging contract negotiations and the suspension of 13 colleagues.


Sands

Seven Funeral Chapels Serving Vancouver Island

Dedicated To Service . . .
your seven community chapels, independently family owned and controlled. Sands, since 1912.

VICTORIA, 388-5155
SIDNEY, 656-2932
COLWOOD, 478-3821
DUNCAN, 746-5212
NANAIMO, 743-2032
LADYSMITH, 245-2331

ifc INTERNATIONAL FLIGHT CARE
A DIVISION OF SANDS

MEMBER BY INVITATION
NSM NATIONAL SELECTED MORTICIANS
SINCE 1962

Removal and Service Arrangement Covering Vancouver Island
A DIVISION OF SANDS

Specializing in forwarding to or from anywhere
WORLD-WIDE FUNERAL INFORMATION SERVICE
Call Collect, or Cable "Mortuary Victoria"
A DIVISION OF SANDS



END OF MODEL YEAR PRICES

Uncompromisingly Swedish.

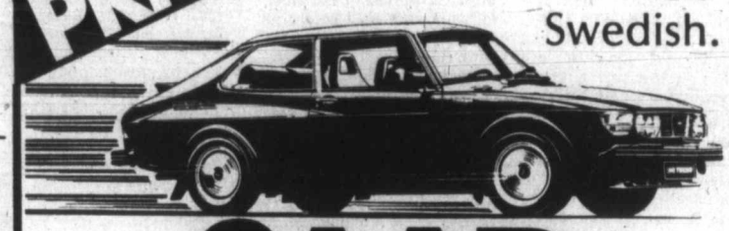

SAAB

The Saab 99GL features **front-wheel drive.** The engine weight over the drive wheels provides truly superb traction. Saab gives you **precise feel-of-the-road** with rack and pinion steering. Saab's **superbly engineered** 2-litre overhead cam, fuel injection engine lets you experience the smooth, quiet response of power.

Road test Saab soon. The family car for those who want the sheer joy of driving.

PLIMLEY

PLIMLEY Established 1893 Now the Oldest Established Auto Firm in Western Canada

1010 YATES DL572A 382-9121



May PRE-HOLIDAY SALE

CAPITAL SUPER FOODS

IN SIDNEY 9819 Fifth St. New Hours Mon. to Friday 9 to 9 Saturday 9 to 6 Sun., Holidays 10-6

50 WEST BURNSIDE OPEN DAILY 9-9

Prices effective May 18, 19, 20

We reserve the right to limit quantities While Stock Lasts

KRAFT LIQUID DRESSING Thousand Island, Catalina, Golden Caesar, Italian, French Coleslaw, Creamy Cucumber 16 oz. MIX 'N' MATCH SALE 99¢ ea.

KRAFT SMOOTH OR CRUNCHY PEANUT BUTTER 3-lb. tin 2.49

KRAFT EGG NOODLE and CHEESE DINNER 3 6¼-oz. pkgs. 99¢

KRAFT CHEESE PIZZA PIE MIX 15½ oz. 75¢

KRAFT MIRACLE WHIP SALAD DRESSING 32 oz. 1.19

KRAFT PARKAY MARGARINE 3 lb. 1.69

QUICK-AS-A-WINK BRAN MUFFIN and CAKE MIXES 8-oz. pouch pack 3/89¢

CARNATION INSTANT BREAKFAST All flavors. 6 envelopes . . . 1.19

CANADA NO. 1 CALIFORNIA CORN ON THE COB 5/99¢

NO. 1 CHIQUITA BANANAS 4 lb. 99¢

CANADA NO. 1 CALIFORNIA LETTUCE 39¢ ea.

MRS. SMITH BOSTON CREAM PIE Frozen, 20 oz. . . . . 1.19

CARNATION HOT CHOCOLATE 12x1-oz. box . . . . . 1.39

MIGHTY DOG DOG FOOD 3 6½-oz. tins All Flavors 89¢

No. 1 Ready to Eat HAM WHOLE OR SHANK lb. 1.09 BUTT lb. 1.44

TWEETIE TOTE FREEZE POPS 20 per box . . . . . 89¢

ROGERS LONG SPAGHETTI CUT MACARONI 4 lb. 1.29

PURINA CAT CHOW Dairy Dinner, Seasip, A La Sea Dinner 1 kg. YOUR CHOICE 99¢ ea.

FRESH SLICED BEEF LIVER 69¢ lb.

BURNS No. 1 SHAMROCK SIDE BACON 1-lb. vac pack 1.69

HUNTS Whole, Stewed and Crushed TOMATOES 2 tins 14 oz. 85¢

SCHNEIDERS HAM STEAK 6 oz. 1.19

Canada Grade A BEEF RIB STEAK 1.99 lb.

SAFFLO SUNFLOWER VEGETABLE OIL 48 oz. 1.99

FRESH GRADE A YOUNG TURKEYS 89¢ lb.

RISE 'N' SHINE ORANGE FLAVOR CRYSTALS 4x3¼ oz. pack 69¢

HUNTS TOMATO PASTE 5½-oz. tins 3/99¢

HUNTS TOMATO SAUCE 14-oz. tins 2/79¢

SALADA PRIOR PARK TEA BAGS 100 bags cello pack . . . . . 1.59

PERFEX BLEACH 128 oz. . . . . 99¢

FRENCH'S MUSTARD 16 oz. . . . . 49¢

DELMONTE FRUIT COCKTAIL 28-oz. . . . . 75¢

VITA-CRUNCH GRANOLA With raisins, apple cinnamon, honey almond 20 oz. . . . . 1.19

PURINA DOG CHOW 10 kg . . . . . 5.79



How Your Garden Grows

**Proper lawn care**

From early spring until fall, your lawn needs continuous care if it is to remain green and healthy–

**Spring renovation.** Most lawns become compacted over the winter months, and the grass suffers from a lack of aeration. This can be remedied by punching holes in the turf with an aerator or digging fork. Next, rake to remove aerator plugs and thatch (accumulated clippings, etc.). Then, mow the lawn to improve its ragged appearance and give grass an even start.

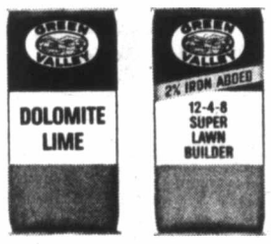


Spring is also the time for **Green Valley Dolomite Lime.** Apply at the rate of 4 lbs. (1.75 kg) per 100 square feet (9m²) and water in. After two weeks, apply **Green Valley Super Lawn Builder 12-4-8** at 1 lb. (.45 kg) per 100 square feet (9m²) and water thoroughly. In another three weeks, your lawn will be thick and healthy.

If your lawn is uneven, you may apply a top dressing of screened compost or a 50-50 mix of peat and sand. However, this is not recommended unless the lawn needs levelling. Where top dressing is over one inch deep, scratch in a little **Penn-High Lawn Seed.**

**During the growing season.** Proper watering is essential for a healthy lawn. A good soaking once a week during dry weather is recommended, ideally on a cloudy or cool day to avoid excessive evaporation. Do not sprinkle lightly, as this encourages shallow rooting. Fertilizing is also important. Three applications of **Green Valley Super Lawn Builder 12-4-8**–in April, July and September–will maintain healthy, thick turf. If your lawn is growing vigorously, be sure to mow often–twice a week if necessary. If using a reel type mower, remove cuttings. With a rotary mower, cuttings may be left on lawn.

**Fall care.** To bring your lawn through the winter in the best possible condition, apply **Green Valley Winter & Spring Lawn Food 3-15-6** at the rate of 2 lbs. (.9 kg) per 100 square feet (9m²). October is the month for this final step.

*No. 7 in a series of lawn and garden hints. For complete series, write:*

**Green Valley Fertilizer & Chemical Company**
P.O. Box 249, 12816-80th Avenue, Surrey, B.C. V3T 4W8

# Drug centre worries Islanders

Colonist correspondent

NANAIMO — Two opposing points of view on the future of the old Island Youth Centre facilities at Brannen Lake here were given an airing Tuesday.

And while it may appear that the Alcohol and Drug Commission has the upper hand, with the recently-announced decision by the province to locate a compulsory heroin treatment centre at Brannen Lake, the Nanaimo steering committee for better uses for Brannen Lake appears to have a wide cross-section of the community on its side.

Barely three hours after commission chairman Bert Hoskin appeared before city council to outline plans for the Brannen Lake facilities, an overflow crowd was meeting at the Wellington Community Hall to hear proposed alternate uses for the site.

Hoskin told city council that the location of the treatment centre, the only one of its kind in the province, was an accomplished fact.

And, citizens were told at the Wellington meeting, the only appeal now on the decision could be to Premier Bennett.

Hoskin, accompanied by Raymond Cohen, planner of treatment programs for the drug commission, told city council that he hoped he could help allay fears about the treatment centre, scheduled to open Jan. 1, 1979.

Cohen told the aldermen that no addict with a history of violence or of violent nature would be accepted at the treatment centre.

"We wouldn't accept that type of individual into treatment."

City council members questioned Hoskin about the future of the program planned for Brannen Lake — whether it could or would be changed from what Cohen and Hoskin had outlined.

Ald. Ada Howden said that when the Brannen Lake school first opened the community was assured it would be only for young first offenders.

Soon, she said, that was changed, and the community was experiencing problems from the youths at the centre.

She asked how the city could be assured that the terms of reference for the drug treatment centre would not change.

Hoskin said that the commission is committed to keeping the program the same for several years, to study its effects. But, he said, he could not assure council that changes would not be made by a different provincial government.

A 24-hour residential facility, with 150 patients from across the province and 132 staff is planned for the facilities. But, Hoskin said, the treatment centre would not use all of Brannen Lake's 146 acres.

Susan Martin, chairman of the steering committee for better uses of Brannen Lake, told the crowd of about 150 that when her group first started working in February, the community was facing the possibility of a corrections facility at Brannen Lake.

At that time, she said, her group was told that the decision had already been made and that they were wasting their time.

However, she said, they stalled a decision on the idea of a corrections facility at Brannen Lake and she was confident they could overturn the decision to use it as a treatment centre.

Nanaimo MLA Dave Stupich told the audience that he, and the committee, had "been led down the garden path" by the provincial government which had promised public input before a decision was made on Brannen Lake.

Representatives will have to be made by as many groups as possible to Premier Bennett to get the decision changed, Stupich said.

## *Socred fights Brannen switch*

Former Nanaimo Social Credit candidate Graeme Roberts Wednesday entered the fight to block the development of Brannen Lake property as a treatment centre for drug addicts.

In a blunt letter to Premier Bennett, with copies to four other cabinet ministers, Roberts said: "I give the government of this province fair warning that they are committing a grave injustice to the people whom they are elected to serve through an apparent decision to enclose Nanaimo's Brannen Lake property for the purpose of incarceration and drug-abuse treatment.

"There is wisdom and sound commonsense to preserve now this 146-acre parkland lake frontage site for the recreational and environmental benefit of generations to come.

# Quakes a threat but little chance of slides, riots

Chances of an avalanche, a dambreak, riot, mine collapse or volcanic eruption hitting Victoria are very slim.

The fact that there are no active volcanoes, dams or mines in Victoria may have something to do with it.

While those disasters aren't likely to occur in Victoria, according to a list of 40 possible catastrophies compiled by the Provincial Emergency Program, there are other possibilities.

Earthquakes, oil spills and tidal waves rank as highly probable on the list.

Of moderate probability are hurricanes, electric power blackouts and hostage incidents.

The disaster rating was submitted this week to Victoria city council's planning committee in a report from deputy city engineer William Jorgensen.

The report had been requested by Mayor Michael Young who wanted to know whether Victoria was able to cope with a sudden disaster.

Jorgensen said an appraisal of the city's emergency measures planning was being prepared.

G.E. Hutchinson, Vancouver Island director of the emergency program, said he had started work on establishing an operations centre for Greater Victoria from which emergency programs could be co-ordinated.

The centre, he said, would contain a central communications system, linking all emergency services.

## Model's death motive hunted

Police continued the search Wednesday for a motive to the murder of former model Janice Alli Forbes, found strangled in her apartment at 1017 Queens Sunday.

The 26-year-old mother of two was believed to have been strangled on the afternoon of Mother's Day while her nine-year-old daughter and six-year-old son played in the adjoining parking lot.

A native of Port Hardy, the young woman was divorced and had been working as a clerk with the provincial government.


Murray's favorite!

MISTY GREY

A new suit shade ... by pierre balmain

Soft, luxurious and tasteful best describes MISTY GREY ... meticulous in every detail. A new shade with authority that commands respect ... MISTY GREY accessories carefully coordinated for that total look.

$225 to $325

1314 DOUGLAS at Yates

MURRAY GOLDMAN

5-18



SHOP WISE BEST FOOD BUYS!

5124 CORDOVA BAY RD.

Prices Effective Thurs., May 18 to May 24

MON TUES WED THURS SAT 9-6 FRI 9-9 SUNDAY 11-6

We Reserve the Right to Limit Quantities.

OPEN MONDAY, MAY 22, 12-6 p.m.

FRESH GRADE A TURKEYS 89¢ lb. Thurs. to Sunday Only

SCHNEIDER'S Mini-Sizzlers SAUSAGES 1-lb. pkg. (Frozen) .. 1.29

SWIFTS CHICKEN LOAF 16-oz. pkg. ..... 1.15

BREADED VEAL PATTIES lb. ..... 99¢

SWIFTS Eversweet BACON 1-lb. pkg. ..... 1.39 Thurs. to Sun. Only

NABOB GOLD CUP COFFEE 1-lb. Vac Bag ..... 3.59

CANADA No. 1 FRESH CORN 5/99¢

PRIOR PARK TEA BAGS 100s bag ..... 1.59

GATTUSO STUFFED OLIVES 12-oz. jar ..... 95¢

CANADA No. 1 SNOBOY FRESH LETTUCE 39¢ ea.

TULIP LUNCHEON MEAT 12-oz. tin ..... 79¢

BOUNCE Fabric Softener SHEETS 20s pkg. ..... 89¢

FRESH PINEAPPLES 79¢

CARNATION Hash Brown POTATOES 5-lb. Bonus Bag ..... 59¢ Thurs. to Sun. Only

PUREX BATHROOM TISSUES 4-roll pack 98¢

QUENCH LEMONADE Flavor Crystals 48-oz. tin ..... 2.49

ROYALE FACIAL TISSUES LARGE BOX 2 for 99¢ Thurs. to Sun. Only

DR. BALLARD'S DOG FOOD Beef, liver, kidney, chicken or beef 'n cheese 25-oz. tin ..... 2/69¢

CANADA DRY GINGER ALE QUART SIZE .. 2/79¢ PLUS DEPOSIT

5-17



ARE YOUR SCALES TELLING TALES?

A Membership in the 'Y' MEN'S HEALTH CLUB Includes:

- Full Membership Program Privileges
- Personal Program Counselling
- Sunlamps, Steam Room, Sauna and Snooze Room
- Racquetball/Handball/Squash Courts
- Business Lounge with Telephone
- Towel/Toiletries Service
- Exercise Equipment
- Pool, Gym and Roof Running Track
- Recreational Sport Activities

YOU CAN DO SOMETHING ABOUT WEIGHT — AND IMPROVE YOUR FITNESS LEVEL AT THE SAME TIME.

* Annual Membership (Terms available) $210

*Ask about our Special Summer Only membership

JOIN TODAY!

YM-YWCA MEN'S HEALTH CLUB

880 Courtney Street 386-7511

| TIMES | VICTORIA |
|---|---|
| Thursday and Friday May 18th and 19th | 11 a.m. to 9 p.m. |
| Saturday, May 20th | 10 a.m. to 5 p.m. |

PROFESSIONAL EAR PIERCING

The Candym method is quick, simple and painless — the safest method known today! Multiple piercing available. Please note, parent or guardian must accompany those 18 years or younger.

| SALE PRICES | 1st PIERCING | 2nd/3rd PIERCING* |
|---|---|---|
| A. Surgical steel studs | 5.99 | 4.99 |
| B. Gold-plated stell studs | 7.99 | 6.99 |
| C. Diamond-look birth studs | 9.99 | 8.99 |

* You qualify for multi-piercing sale price regardless of where first piercing was done

GEMINESSE BEAUTY BONUS

with any Geminesse purchase of $8.50 or more, you receive the "Geminesse Picture of Beauty" bonus containing Enriched Cream Lip Color, Enriched Nail Color, Enriched Mascara and Geminesse Pure Spray Perfume. Now at Woodward's Cosmetics.

Choose your "Melody of Spring Colors" from our inspiring collection of Geminesse beauty products — the very best cosmetics from Max Factor:

| | | | |
|---|---|---|---|
| A. Cream Nail Color | 4.50 | B. Frost Nail Color | 4.75 |
| C. Cream Lip Color | 5.25 | D. Frost Lip Color | 5.25 |
| E. Enriched Moisture Cream Blush | | | 8.75 |
| F. Enriched Moisture Glowing Shadows | | | 7.00 |

Woodward's Cosmetics, Main Floor

Woodward's

Woodward's Mayfair, phone 386-3322

Store Hours: 9:30 a.m.-5:30 p.m. Monday to Saturday Evening shopping Wednesday, Thursday and Friday night 'til 9:00 p.m.

*Arbitration award under wraps*

# Parity for hospital union

An arbitration award which hasn't yet been released for public consumption, gives some 21,000 hospital employees wage increases of four per cent this year, seven per cent next year and parity in 1980 with health care employees who are on the provincial government payroll.

The award, covering members of the Hospital Employees' Union, is being described behind the scenes as "considerably better" than the award of another arbitration board for the Registered Nurses Association of B.C. Both arbitration cases involved contract disputes with the Health Labor Relations Association, bargaining agency for 121 B.C. hospitals.

The award covering some 13,000 registered nurses was announced Tuesday and provides the same increase as the other in the first year, but only six per cent in the second. It includes other improvements that are to be detailed when the full award is released.

In addition to the seven per cent hike in the second year, the hospital employees will be able to reopen their contract next year to negotiate a cost-of-living adjustment—if the Vancouver cost-of-living index rises more than seven per cent this year. Wage parity at the beginning of 1980 would bring the HEU members in line with B.C. Government Employees' Union members who are employed at some small hospitals. Present disparity is said to be as much as $250 a month in some cases.

Wages of HEU members following the last increase ranged from a low of $838.50 a month for a housekeeping aide to $1,906.25 a month for a top-graded laboratory and X-ray technician.

While the HEU award hasn't been released, the *Colonist* has been told that some other improvements over the last contract include:

- An addition to the special leave clause that would allow up to two days off with pay for household or domestic emergencies, such as the need to care for a sick child;
- The right of an employee to examine disciplinary forms that have been put in his files.

There are a number of other improvements in fringe benefits.

The HEU was the first union to apply for solution of a contract dispute under terms of recent essential services legislation. The union's application was followed soon afterward by one from the registered nurses.

The last two-year contract covering HEU members was unique in that it was imposed in the form of special legislation following the first strike in the union's 32-year history.

Prince George lawyer H.A. Hope was chairman of the arbitration board dealing with this year's HEU dispute. The other board, handling the registered nurses' dispute, had Victoria lawyer Ian Stewart as chairman.

Union and HLRA representatives were reportedly meeting Wednesday night with Hope to discuss his draft report.

There were unconfirmed reports that HLRA was unhappy with the award, which is binding under terms of the Essential Services Disputes Act. However, HLRA president Chester Hooper could not be reached for comment.

# *Painting payout cracks record*

TORONTO (CP)—A painting by a Montreal artist was sold Tuesday for $98,000, the highest price ever paid for a painting at a Canadian auction, officials of auctioneer Sotheby Park Bernet (Canada) Ltd. said.

The painting, *La Communiante*, one of the largest done by James Wilson Morrice, is a street scene showing a young girl on her way to her first communion with her mother and grandmother.

A painting by Victoria artist Emily Carr sold for $36,000 at the same auction.

Morrice, born in 1865, spent most of his painting life in Paris and died in 1924. *La Communiante*, 83 by 108 centimetres, was first shown in 1900 at the annual exhibition of the Pennsylvania Academy of Fine Arts.

A canvas by Lawren Harris, a founder of the Group of Seven, held the previous Canadian selling record of $50,000, set three years ago at a Vancouver auction.

He added that the two-day auction of Canadian art in Toronto netted a record total of $595,000.

He said one private collector paid $105,000 for three paintings by Cornelius Krieghoff (1815-72), Canada's most famous painter of scenes depicting rural Quebec life.

# *Charity-group line drawn?*

## NDP says tax issue 'further confused'

OTTAWA (CP)—Senator Joseph Guay, minister of revenue, said Wednesday that charitable organizations would not lose their tax-free status as long as their attempts to influence the government were not highly organized.

Guay, seeking to clarify a recent circular on the tax status of charitable groups, told a Commons committee that groups might present briefs, lobby MPs and ministers and even demonstrate publicly as long as adherents paid their own way.

But the line had to be drawn somewhere, Guay said.

"Given the law and judgments of the courts. . .it has been drawn at highly organized attempts to influence a government for a purpose 'particular to the organization,' " he said.

James McGrath (PC—St. John's East) called on Guay to withdraw his statement to the committee, saying it only succeeded in confusing the issue further.

Guay said groups might demonstrate to attract public support and publicize their organizations but that, according to the courts, political activities were not charitable activities.

Under questioning from McGrath, Guay and revenue officials said adherents of a group could maintain the organization's tax-free status if they paid their own way to a demonstration.

But it would be contrary to the law if the group paid expenses of the demonstrators.

McGrath said the statement should be changed so that there was no doubt that charitable groups could finance protests without losing their tax status.

Without further clarification, legitimate groups which lobbied and demonstrated on behalf of the poor, the aged, and causes such as pro- or anti-abortion would be left up in the air, McGrath said.

Guay said the law on charities and government policy had not changed in 30 years. The status of only one group had been revoked and that was at the request of the organization, an official added.

The circular which led to the exchange Wednesday was ordered revoked earlier this month after Conservatives raised an uproar in the Commons.

The circular, dated February, 1978, but based on early-century British court decisions, was to be brought up to date to meet current standards of democracy, acting revenue minister Monique Begin said May 4.

Charitable groups had been sent the circular to "inform the public of the existing law," Guay said then.

Prime Minister Trudeau said May 2 that it was against the law for charitable groups to engage in political activities.


$1399.00
(+ fr. and P.D.I.)
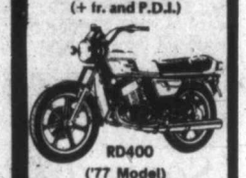
RD400
('77 Model)
MULLINS MARINE SALES
925 YATES 382-4515
4-19
YAMAHA
When you know how they're built



BARBER Syrt
The Old Dutch Master Stylist known for his expert razor-cuts
Now in partnership with
VICTOR DEVLIN
The prestige stylist for Men
at
THE EMPRESS
available by appointment only
382-1925



SHAPE-UP FOR SUMMER
at the 'Y'
4-WEEK COMPLETE PROGRAMS START THE WEEK OF MAY 29

MEN'S BEGINNER FITNESS
Register now for an active summer — get in better shape for tennis, golf, or whatever. Program involves mild to moderate exercise with emphasis on improving over-all fitness.

| | | | Non Members |
|---|---|---|---|
| No. 201 | Mon./Wed./Fri. | 12:10-12:45 noon | $15 |
| No. 202 | Mon./Thurs. | 5:15-5:45 p.m. | $12 |
| No. 203 | Tues./Thurs. | 7:00-7:30 p.m. | $12 |

MEN'S "NOONER" FITNESS AND RECREATIONAL SPORT
Combine a few calisthenics with a game of volleyball or softball.
No. 205 Tues./Thurs. 12:00-1:00 p.m. $15

CO-ED FITNESS AND DIP — MUSIC THEME
The benefits of music and exercise are many — give it a try and find out for yourself.
No. 211 Tues./Thurs. 6:15-7:15 p.m. $16

CO-ED SUMMER CONDITIONING
A great class for a combination of fitness and fun. Held in the "great outdoors" (weather permitting), with outdoor sports included. Spontaneous social events often follow the class.
No. 209 Tues. 5:30-6:15 p.m.
and Thurs. 5:30-7:00 p.m. $14

CO-ED SWIM INSTRUCTION
Instruction for the non-swimmer as well as the advanced.
No. 7 Mon./Wed. 8:30-9:15 p.m. $14 ($24 Couples)

PLEASE NOTE:
'Y' MEMBERSHIP INCLUDES ALL OF THE ABOVE PROGRAMS AT NO EXTRA COST, PLUS USE OF RACQUETBALL/HANDBALL/SQUASH COURTS, AND MORE.

REGISTER TODAY
YM-YWCA, 880 COURTNEY ST. PHONE 386-7511



Woodward's GOOD OLD SUMMERTIME sale

Summer Sandals
It's sandal time and the living's easy! And during our Good Old Summertime Sale you can ease into one or both of these free and breezy, carefree looks for a sensationally low price! Your choice:
A. BEACHCOMBER THONGS
With layered sole. Assorted colors. Sizes S.M.L.
SALE PRICE ..... 5.99
B. WOOD BOTTOM MULES
Casual canvas uppers. In black, tan, blue or red.
SALE PRICE ..... 5.99
Woodward's Ladies' Footwear, Main Floor

Savings for Summer
Stock up now on your Health and Beauty Aids!

Bronzetan — Savings for summer. Choose cream, oil or gel. 300 ml
SALE PRICE ..... 2.59
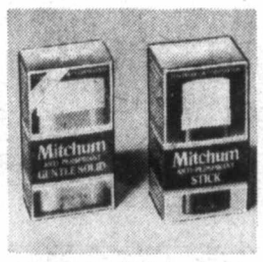
Mitchum Stick Anti-Perspirant or Gentle Roll-on. Your choice.
SALE PRICE, EACH ..... 2.47

Everynight Shampoo — Gentle yet effective. Assorted. 15.8 oz.
SALE PRICE ..... 1.39

Bronzetan Hawaiian Cocktail — Cream or oil. 240 ml
SALE PRICE ..... 2.59

Efferdent Tablets — Effective. 48s.
SALE PRICE ..... 97¢

Irish Spring Deodorant — Stick on roll-on.
SALE PRICE, EACH ..... 1.19

Loving Care Hair Color — Assorted colors.
SALE PRICE ..... 1.99

Mennen Speed Stick Deodorant — Gentle and effective.
SALE PRICE ..... 1.27

Ayds — Assorted flavours. 1½-lb. size.
SALE PRICE ..... 2.88

Curity Balls — For personal hygiene. 300s.
SALE PRICE ..... 1.09
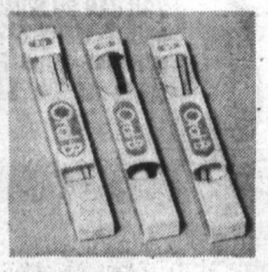
Oral-B — Toothbrushes
Sale Price ..... 77¢
Woodward Stores (Drugs) Ltd.

Woodward's Mayfair, phone 386-3322. Store Hours: 9:30 a.m.-5:30 p.m. Monday to Saturday. Evening shopping Wednesday, Thursday and Friday night 'til 9:00 p.m.

# 'Our right,' Israel will exploit Sinai

UNITED NATIONS (AP)—Israel says it has the right under international law to exploit resources in the occupied Sinai and will go ahead drilling for oil in the territory seized from Egypt in 1967.

In a letter made public Tuesday, Israeli ambassador to the UN, Chaim Herzog, insisted the dispute over Sinai oil was between oil companies: one that held a concession from Egypt prior to 1967, and the company that won a concession from Israeli military authorities.

Egypt granted concession rights in the Gulf of Suez to a U.S. company, Amoco, in 1964, but Israel has prevented Amoco from drilling since the 1967 war. Herzog did not name the new concessionaire.

"Israel maintains strongly that it is not legitimate to bring a commercial dispute of this kind before the United Nations," Herzog said.

He referred to an April 12 letter to Secretary-General Kurt Waldheim from Egyptian Foreign Minister Mohamed Ibrahim Kamel, in which Kamel demanded Israel cease drilling in occupied lands.

"The Arab Republic of Egypt reserves its right to restitution and full compensation for exploration, exploitation, depletion, loss and damages resulting from such Israeli operations," Kamel said. He added that any oil company that co-operates with Israel in the Sinai would be barred from future concessions in Egypt.


WEEKEND SPECIALS

from the

Bargain store

Thursday, Friday and Saturday

LADIES' SANDALS
Combine both style and comfort with these smart summer sandals. Featuring chestnut colour leather uppers and wooden wedge heels. Sizes 5 to 10.

MEN'S CASUAL PANTS
Dress up for spring with these 65% polyester and 35% cotton pants. Featuring flare leg styling in assorted checks. Waist sizes 30 to 40.

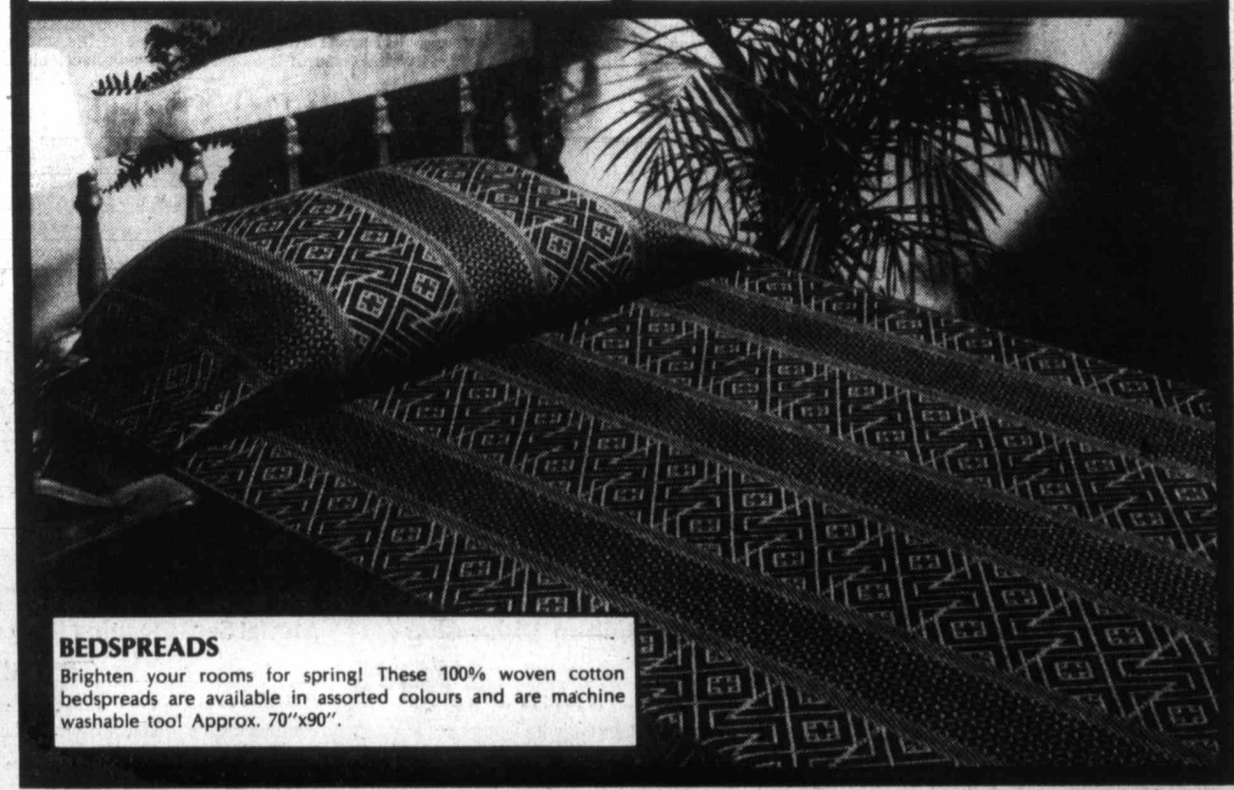

BEDSPREADS
Brighten your rooms for spring! These 100% woven cotton bedspreads are available in assorted colours and are machine washable too! Approx. 70"x90".

Woodward's Self-Serve on the Mayfair Mall. Bargain Store

Personal shopping only. No phone, mail or C.O.D. orders. No deliveries.
Store Hours; Thursday and Friday, 9:30 a.m.-9:00 p.m.
Saturday, 9:30 a.m.-5:30 p.m.



EMPRESS

TRY US

IF PRICE, SELECTION AND SERVICE ARE FACTORS WHEN YOU BUY!

1978 GMC ¾-TON PICKUP
Folding seat back, below eye level mirrors, heavy duty shocks, heavy duty rear springs, positraction, power brakes, 350 cu. in V/8 engine, 4-speed transmission, power steering, rear step bumper, gauges.
Stock No. YL9497
32 ¾-TONS IN STOCK $6252

1978 GMC ½-TON STEP SIDE PICKUP
Short wheel base, heavy duty shocks, heavy duty rear springs, 6-cylinder engine, 3-speed transmission, lighter, rear step bumper.
Stock No. YP2017
15 ½-TONS IN STOCK $4781

1978 GMC JIMMY 2-WHEEL DRIVE
Rear seat, power tail gate window, below eye line mirror, heavy duty shocks, front stabilizer, positraction, 350 cu. in. V/8 engine, automatic transmission, optional fuel tank (31 gallons), power steering, deluxe wheel covers, lighter, radio, heavy duty cooling, transmission cooler, gauges, trailer towing package.
Stock No. YL0269
14 JIMMYS IN STOCK $7521

1978 GMC ½-TON VAN
Long wheel base, rear door glass, auxiliary seat, 6-cylinder engine, 3-speed transmission, gauges.
Stock No. YV6876
50 VANS IN STOCK $5396

1978 FIREBIRD
Colour-keyed seat belts, rear window defogger, remote control mirror, console, power brakes, 305 V-8, automatic transmission, rally wheels, radio, etc.
Stock No. FI1347
$6387

1978 LEMANS 4-DOOR SEDAN
305 V/8 engine, power steering, power brakes, radio, body side mouldings, rear window defogger, remote control mirror, whitewall tires, etc.
Stock No. LE4320
21 LEMANS IN STOCK $6134

1978 BUICK CENTURY 2-DOOR COUPE
Tinted windshield, body side mouldings, rear window defogger, remote control mirror, power brakes, 305 V/8 engine, automatic transmission, power steering, full wheel covers, whitewall tires, radio.
Stock No. CE1272
35 CENTURYS IN STOCK $6246

1978 PHOENIX 4-DOOR SEDAN
Rear window defogger, 6-cylinder engine, automatic transmission, power steering, full wheel covers, whitewall tires, radio.
Stock No. VE5463
33 VENTURAS IN STOCK $5570

1978 SKYLARK 'S' 2-DOOR
V/6 engine, power steering, power brakes, radio, rear window defogger, full wheel covers, whitewall tires, body side mouldings.
Stock No. SL9159
30 SKYLARKS IN STOCK $5519

ON THE SPOT G.M.A.C. LOW COST FINANCING

WANT A REAL BREAK
Ask for a lease rate on these Vehicles. Call John Springer.

S-17

EMPRESS
PONTIAC • BUICK • GMC
2867 DOUGLAS AT TOPAZ
382-7121
(Dealer Licence Number 01227A)

## Unveiled minister shocks Islam

Is the world about to see the dazzling smile of Provincial Secretary Grace McCarthy veiled in a coming edition of *Beautiful British Columbia*?

Stephen Rogers (SC—Vancouver South), during committee debate on the $1.3 million for the glossy magazine, wanted to know if the minister was aware that any time he sent the magazine to friends in Moslem countries, it was rejected as undesirable by the postal authorities.

Unveiled women and long-legged beauties in shorts are not approved viewing for devout Moslems. Would the minister, he asked, consider a special edition geared to Moslem countries so that he could show his friends the wonders of B.C.?

Mrs. McCarthy said she would certainly consider such an edition. Her photograph, unveiled, runs on Page 2 or the back page of every issue.

## House penny wise

It took 10 days for Premier Bennett to win legislative approval for $753,760 to pay his office staff and bills.

It took about four hours for Provincial Secretary and Minister of Travel Grace McCarthy to win approval for her office expenditures of $212,278.

And then it took the Legislature only 20 minutes to approve the balance of Mrs. McCarthy's estimated spending of $132,325,548.

Early in the current session, there were indications that Mrs. McCarthy would get a rough ride when she tried to justify her Capt. Cook Bicentennial expenditures, and an even rougher ride when she tried to explain why she needed a million dollars more for tourism than she estimated last year.

As debate on her estimates started this week, those indictions held strong.

Then at 5:39 p.m. with nothing in her total budget of $132.3 million approved, the log-jam broke without warning at 5:40 p.m. Tuesday.

By 6 p.m. it was all over, with Attorney-General Garde Gardom as Social Credit house leader reading the various votes off like a chanting auctioneer.

There were a few questions of a minor nature, with answers equally minor.

"Why is there $50,000 for flood control, why was there $50,000 last year and how much was spent last year?" asked Eileen Dailly (NDP—Burnaby North).

"Nothing was spent last year in answer to the last half of the question and in case we have a flood in answer to the first half," answered Mrs. McCarthy.

To celebrate the double-quick-time spending spree, Gardom announced the last vote as "Under the I, Vote 229, 22 million, 154 thousand and 26 dollars—Bingo!"

The vote, authorizing funds for employee benefits, was approved without comment.

## Scouting ranks swelling

TORONTO (CP)—Re-emphasis on the outdoors has been one of the major reasons for a significant increase in membership in the Boy Scouts of Canada in 1978, says Reginald K. Groome, national president.

Groome told a national council meeting that programs in lightweight camping and camping in harmony with the environment were among the reasons for the membership increase.

He said the organization's Fifth Canadian Jamboree would be held in Alberta in 1981. About 1,500 Canadians are expected to attend the 15th World Scout Jamboree in Iran in 1979.


# TOP HIT SAVINGS!

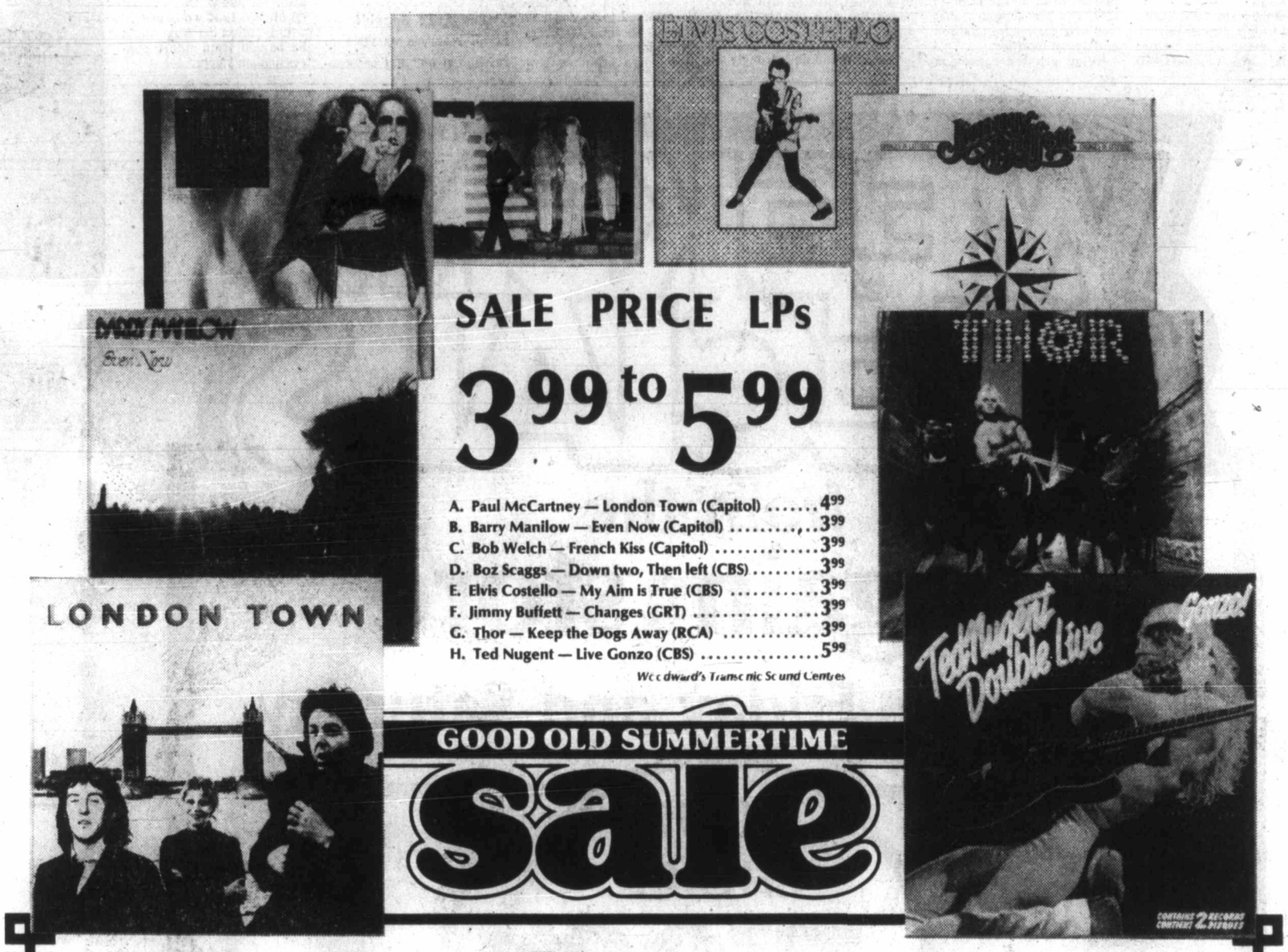


SALE PRICE LPs

3.99 to 5.99

A. Paul McCartney — London Town (Capitol) ..... 4.99
B. Barry Manilow — Even Now (Capitol) ..... 3.99
C. Bob Welch — French Kiss (Capitol) ..... 3.99
D. Boz Scaggs — Down two, Then left (CBS) ..... 3.99
E. Elvis Costello — My Aim is True (CBS) ..... 3.99
F. Jimmy Buffett — Changes (GRT) ..... 3.99
G. Thor — Keep the Dogs Away (RCA) ..... 3.99
H. Ted Nugent — Live Gonzo (CBS) ..... 5.99

Woodward's Transonic Sound Centres

GOOD OLD SUMMERTIME sale

# Black Glass — Smart Looks For Your Home

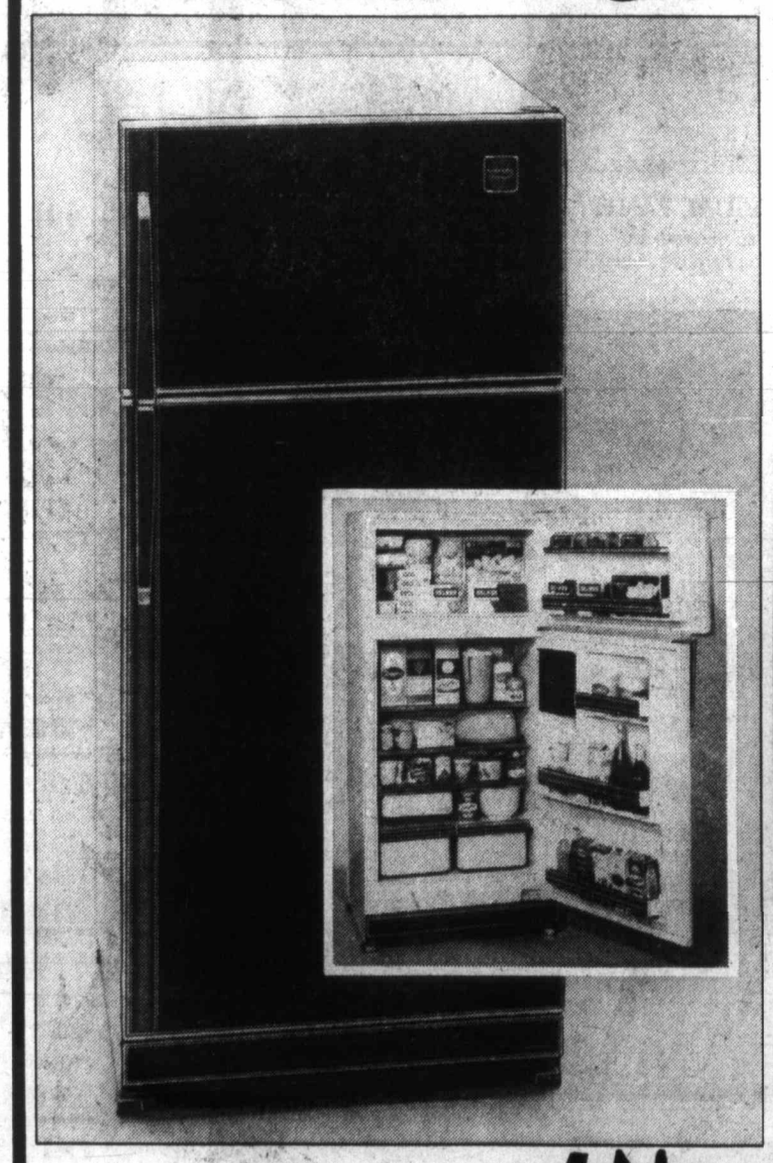

## MOFFAT 16-CU.-FT. FROST-FREE REFRIGERATOR PRICE 699.95

With Black Glass top and bottom doors. The refrigerator that gives your kitchen more eye-appeal, and gives you more handy features. Make and store ice cubes in the freezer tray and ice bucket. A real advantage during the hot months when you want to serve those cold beverages. 3 full-width cantilever shelves, a porcelain meat keeper, vegetable crispers and dairy storage make the most of interior space. With roll-out wheel kit for easier moving. Invest now and acquire one of the smartest-looking fridges you can buy, as well as one of the best in convenience features!

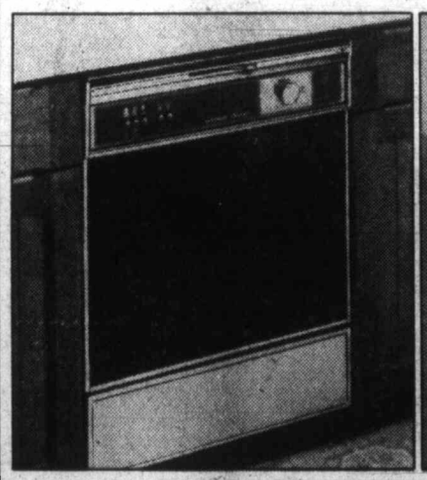

**Moffat Built-In Dishwasher**

PRICE ..... 479.95

9 programs at the push of a button: gentle, super, and econ. wash action, plus 3-level wash action. Dual detergent cups. 5 pushbuttons and 2 cycle indicator lights give you complete control. This beautiful built-in complete with coloured panels, too.

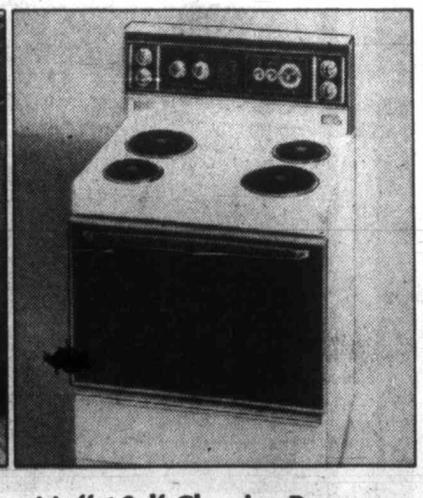

**Moffat Self-Cleaning Range**

PRICE ..... 599.00

With Black Glass oven door. Tops for looks with deluxe door handle, recessed drawer handle and glass backguard. Featuring 2 appliance outlets, automatic clock, 2-8" and 2-6" elements and self-cleaning oven.

Woodward's Major Appliances, Second Floor

Woodward's

*Woodward's Mayfair, phone 386-3322. Store Hours: 9:30 a.m.-5:30 p.m. Monday to Saturday. Evening shopping Wednesday, Thursday and Friday night 'til 9:00 p.m.*

MAY 18, 19 and 20 ONLY

# SALE AHEAD

AND

# DISCOVER Hillside

We're all set to celebrate the 200th anniversary of Cook's arrival. Each captain of every store has lowered the boom on regular prices to save your gold! And the crews are ready to help you haul in the bargains! Lots of parking for you land-lubbers in our lot. Anchors Aweigh!

**2 PIECE SEAFOOD COCKTAIL ICER**
Hand blown and hand etched. Set or 4.
Reg. 26.00 SPECIAL . 14.99
MATCHING LARGE SERVER
Reg. 39.95 SPECIAL .... 19.95
Tradewinds
595-2731

**Tropicals**
5" Pot
Reg. 3.50 2.45 ea.
All Wicker Baskets 20% Off
1 Gal. Plastic Watering Cans
Assorted colors
Reg. 4.99 3.89 each
THE VILLAGE GREEN PLANT SHOPPE

**SELECTED GROUP OF DRESS SLACKS**
1/2 PRICE
Reg. Values to $35
THE CLOTHES HANGER
595-1244

**BRIDAL PARTY AND GRADUATION**
GOWNS ..... 20% OFF
4 PIECE SUITS IN NEW SPRING FABRICS
10% OFF
RW boutique
595-7324

**CHEESE**
By the Piece
FELSBERG ..... 2.59 lb.
FYNBO ..... 3.09 lb.
MEAT LOAF ..... 1.49 lb.
FREYBE EUROPEAN WIENERS ..... 1.99 lb.
Adrian's Gourmet
595-2022

**Give Her JOY PERFUME**
25% OFF
*Blink Bonnie
595-6262

**Singer Fashion Mate**
SEWING MACHINE and SHERBROOKE CABINET
Only 184.00
Zig-zag and straight stitches, front drop-in bobbin, push-button reverse, 3-needle positions, makes buttonholes, sews on buttons, overedges and mends.
SINGER
595-4545

**Green Valley "FEED 'N' WEED"**
9 kg. bag covers approx. 2,000 sq. ft. of lawn.
SPECIAL ..... 5.87
BEAVER HOME CENTRE
595-1225

**B & B ATHLETIC SOCKS**
Men's and Ladies' SPECIAL ..... 99¢ pr.
SHOPPERS DRUG MART
Hillside Store Only

**Our Relocation (In the Mall) SALE CONTINUES . . .**
25%-50% OFF
SELECTED HANDBAGS, LUGGAGE and ACCESSORY ITEMS
Bagatelle
595-7521

5-17

# Parts of report on business acceptable—Trudeau

OTTAWA (CP)—Prime Minister Trudeau said this week that some of the recommendations of the $3 million royal commission on corporate concentration were likely acceptable to the government.

He did not specify which ones.

The commission report, which takes a strongly pro-business view, will be studied by the cabinet, Trudeau told Ed Broadbent, leader of the New Democratic Party.

Trudeau told the Commons that the commission, headed by corporate executive Pierre Nadeau of Montreal and company lawyer Robert Dickerson of Vancouver, had undertaken research into a difficult and complex subject.

The report "came up with many recommendations, some of which are liable to be acceptable to the government and some of which are liable to be not acceptable," Trudeau said.

The government would make an "intelligent" judgment of the report recommendations, he added.

Among the recommendations are elimination of capital gains taxes on investors' profits, exemption from tax of corporate income until it is paid out as earnings, permission for mergers unless they can be shown to hurt the public interest, and the right of interest groups to counter big-business advertising.

The tax cuts should be brought in to help generate investment capital in Canada, the report says.

Broadbent, whose questioning of a proposed merger between two giant firms—Power Corp. of Montreal and Argus Corp. of Toronto—in 1975 led to the royal commission, said the report was silly.

The government should seriously consider making corporations pay the $3 million cost of the commission because it had just produced "slick advertising propaganda" on their behalf, Broadbent said.

The NDP leader said he would like to see legislation that would give the government a say in long-range investment planning by multinational companies. Similar provisions were used by other Western industrial countries, he said.

Canadians were losing thousands of jobs because multinational firms were able to transfer funds out of the country, Broadbent said.

Criticism of the report also came from the Canadian Labor Congress, which termed the study "a blatant political justification of the right of corporate interests to maintain control of basic economic decisions."

Julien Major, an executive vice-president of the congress, said the report did not deal with social and economic consequences of corporate concentration in pricing, investment and technological decisions.

"The general tenor of the report sets back public policy thinking 40 years, to the days of the Great Depression," Major said.

The most serious reservations of the 2.3-million member CLC concerned the tax proposals, Major said. Tax incentives to business would only worsen distribution of income, he said.

Outside the Commons, a spokesman for the Committee for an Independent Canada said foreign subsidiaries had been exporting jobs from Canada to foreign corporate head offices.

"Foreign investment in Canada has questionable short-term effects and considerable long-term disbenefits, especially in restriction of innovation and on exports," said executive director James Conrad.

"If foreign ownership is so great (and we have more foreign ownership per capita by far than any industrialized country) why do we have such high unemployment?" Conrad said.

In April, the jobless rate in Canada was 8.6 per cent while it was six per cent in the U.S.


at Hillside

Enjoyable Bird Pets

. . . the whole family will love!

BABY BUDGIES Ea. ..... 12.95

| | |
|---|---|
| MALE CANARIES | 32.95 |
| SINGING FINCHES, Green, Ea. | 12.95 |
| JAVA TEMPLE BIRDS, White, Ea. | 24.95 |
| LAVENDER FINCHES, Ea. | 13.95 |
| AURORA WAXBILLS, Ea. | 17.95 |
| STAR FINCHES, Ea. | 54.95 |
| GREEN BACKED TWIN SPOTS | 39.95 |
| BLUE PEACH-FACED LOVEBIRDS | 149.50 |
| WHITE COCKATEILS | 95.95 |
| GRAY COCKATEILS | 47.95 |
| AFRICAN GREY PARROT | 495.00 |
| AMAZON PARROT | 495.00 |

SPECHT'S

IN THE HILLSIDE SHOPPING CENTRE
Open Wed., Thurs., Fri. till 9
PHONE 595-6453

5-17



what's happening at Hillside?

MAY CALENDAR OF EVENTS

| | |
|---|---|
| May 15-20 | Elementary Schools Arts and Crafts |
| May 23-31 | Oak Bay Art Club Show |
| May 25-27 | Captain Cook Salute |

JUNE CALENDAR OF EVENTS

| | |
|---|---|
| June 1-3 | Transportation Week Display |
| June 5-10 | Schools Industrial Arts Display |
| June 12-17 | BMW Car Display |

5-17



at Hillside

Springtime Ideas...

SPRING HOUSE CLEANING... and it shouldn't overlook those closets full of winter clothing waiting to be put away. Bring them in and have them cleaned and pressed to protect them from the damage caused by soil.

One HOUR "MARTINIZING" CERTIFIES THE MOST IN DRY CLEANING

5-18x . 8 LOCATIONS TO SERVE YOU



find it at Hillside

May Sale (Last 3 days)

Best Buys

at Jack Fraser this week

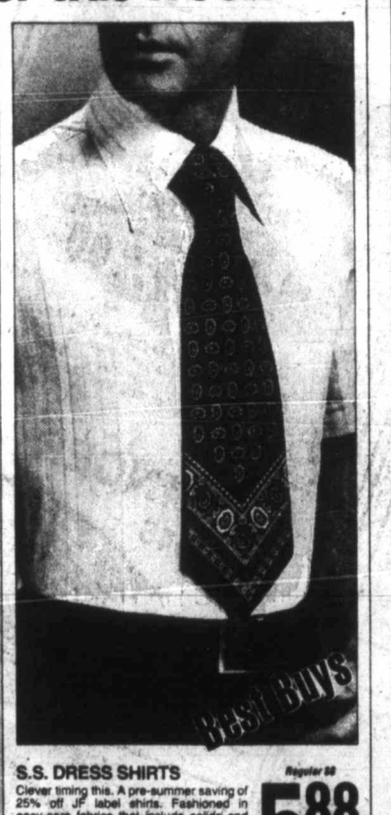

S.S. DRESS SHIRTS — Regular $8 — 5.88
Clever timing this. A pre-summer saving of 25% off JF label shirts. Fashioned in easy-care fabrics that include solids and printed stripes on white or tinted ground, beautiful soft pastel shades and more. See for yourself, you'll be convinced.

GOLF/CASUAL JACKETS — Regular $11.99 — 8.88
Here's wind and rain protection for the outdoor sportsman, no matter the sport. The fabric is polyester and cotton complete with umbrella back and raglan sleeves, to free the action, improve the score. Beige, brown, blue, navy in all sizes. And at a 25% saving!

SPORT SHIRTS — Regular $12 to $16 — 9.88
Take a range of famous sport shirts, each sporting a top fashion label, cut the regular price up to 34% and voila! big, big savings for the clever buyer who looks for and settles only for value. Checks, yarn-dyed stripes and all-over patterns in blended fabrics, at beautifully coloured for the active season.

GOLF/TENNIS SHIRTS — Regular $9 — 6.88
Whether you swing club or racket you'll find this is not just another run-of-the-mill shirt. Take for openers, the fashioned knit collar that holds its shape and neck position throughout the action. And the blended fabrics colour selection: white, navy, beige, brown, yellow, cherry, green and blue. Need we say more!

SLACKS — Specially Priced at $17.88 — 14.88 2/$25
At special 17.88 it's very competitively priced. At a 30% saving if you purchase 2 pairs, you'll find the value tough to beat, anywhere! It's JF's all-polyester texturized slack in a big nine colour selection; grey, blue, tan, navy, brown, green, black, camel and rust. Proof indeed of the popularity of this slack at its special price.

SPORTCOATS — Regularly to $80 — $59
Impressive savings here, very impressive value too! With one master flourish JK reduced its entire, repeat, entire selection of wool-blend fabric sportcoats and blazers for Great May Sale days. Fashionable windowpane, check and slub patterned sportcoats in looks and colours styled for the current season.

JACK FRASER

CHARGEX, MASTER CHARGE ACCEPTED
HILLSIDE SHOPPING CENTRE — HARBOUR PARK, NANAIMO

5-18



Sears Tire and Auto Centre

Save $3

2 + 2 fibreglass-belted polyester

26.99 Ea. A78-13 Reg. $29.99 Whitewall

Strong fibreglass-belted polyester tire features wide tread pattern for excellent traction, control and mileage. Constructed with two fibreglass belts and two polyester body plies. 95R 015 000 series.

2 + fibre-glass belted

| Size | Fits | Reg. | Whitewall |
|---|---|---|---|
| A78-13 | 600x13 | 29.99 | 26.99 |
| B78-13 | 650x13 | 31.99 | 28.99 |
| C78-13 | 700x13 | 32.99 | 29.99 |
| E78-14 | 735x14 | 34.99 | 31.99 |
| F78-14 | 775x14 | 35.99 | 32.99 |
| G78-14 | 825x14 | 36.99 | 33.99 |
| H78-14! | 855x14 | 38.99 | 35.99 |
| F78-15! | 775x15 | 35.99 | 32.99 |
| G78-15 | 825x15 | 37.99 | 34.99 |
| H78-15! | 855x15 | 39.99 | 36.99 |

*Different tread pattern

Sears Tires, Auto Accessories (28-95) Phone Enquiries: 595-9111
Advertised prices in effect 9:30 p.m. Thursday, May 18 through 5:30 p.m. Saturday, May 20, while quantites last.

Super Safety Bias ply nylon

Built with strong DuPont 66(R) nylon body plies. Deep, wide tread design. 95R 021 000 series. Ea. 550-12 Whitewall 19.99

| Size | Fits | Whitewall | Size | Fits | Whitewall |
|---|---|---|---|---|---|
| 550-12 | | 19.99 | E78-14 | 735x14 | 27.49 |
| 600-12 | | 22.99 | F78-14 | 775x14 | 28.49 |
| 600-13 | | 24.99 | G78-14 | 825x14 | 29.99 |
| 650-13 | | 24.99 | H78-14 | 855x14 | 31.49 |
| 700-13 | | 25.99 | 600-15K | 560x15 | 25.99 |
| B78-14 | 600x14 | 26.99 | F78-15 | 775x15 | 28.99 |
| C78-14 | 695x14 | 26.99 | G78-15 | 825x15 | 29.99 |
| | | | H78-15 | 955x15 | 31.49 |

Save $4 Basket Carrier
19.99 Reg. $23.99
Rugged luggage carrier of non-corrosive aluminum. Complete with plastisole-covered drip rail clips. 28R 016 236.

Save $2 Tire carrier
17.99 Reg. $19.99
Heavy-duty steel carrier for motor homes or pickups. Universal mounting brackets, license plate holder. 28R 016 614.

Save 14%-16% Champion plugs
99¢ Reg. $1.19
Regular spark plugs. For better gas mileage. 28R 061 000 series. Resister spark plugs. Reg. $1.69 ea. 1.39

Save $3 Portable air pumps
29.99 Reg. $33.99
Pumps up to 120 psi. Incl. 4 adapters for inflating air rafts, tires, pressure tanks, balls, load levellers. 28R 018 660

Value! Fire extinguisher
14.99 each
Reliable dry chemical extinguisher is ideal for car, home or boat. Protect your family and possessions. 28R 080 160.

Value! Pro Wash mitt
1.99 each
Made with Supatron, a new miracle fibre. Use for washing and polishing cars. One size. 28R 084 471.

'Super Express' truck tires for campers, vans, pick-ups

Ea. 670-15T.L. 44.99 Whitewall

Ea. 670-15 40.99 Whitewall

Super Express, our best bias-ply truck tire. Made with a tough DuPont '66' nylon body and a deep rib highway tread. An Economical tire that offers stability control and mileage. 95R 064 000 series.

| Stock No. | Size | Each |
|---|---|---|
| Tubeless | | |
| 95R 064 212 | 650-16 T.L. | 47.99 |
| 95R 064 269 | 700-15 T.L. | 49.99 |
| 95R 064 261 | 800-16.5 T.L. | 55.99 |
| 95R 064 263 | 875-16.5 T.L. | 64.99 |
| 95R 064 265 | 950-16.5 T. L. | 70.99 |
| Tube type | | |
| 95R 064 069 | 700-15 | 42.99 |
| 95R 064 012 | 650-16 | 39.99 |
| 95R 064 070 | 700-16 | 45.99 |
| 95R 064 073 | 750-16 | 57.99 |
| 95R 064 075 | 700-17 | 63.99 |
| 95R 064 076 | 750-17 | 69.99 |

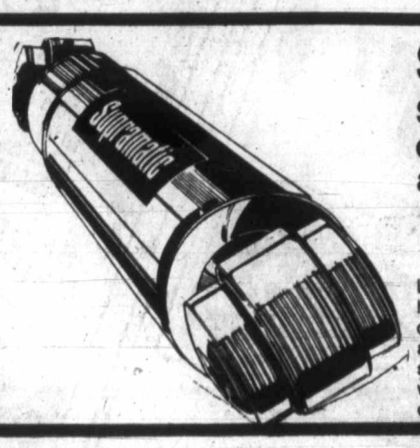


Save $2
Supramatic heavy duty shock absorbers
7.99 Reg. $9.99
Lifetime guaranteed. Supramatic heavy duty shocks to restore new-car control. Feature slightly stiffer action than original-equipment shocks to compensate for time-weakened suspension parts in older cars. 28R 034 200.

Save $5
Die Hard our most powerful battery
53.99 Reg. $58.99 24FC size
Exchange Installed.
Guaranteed 60 months. Starts your car when most other batteries won't. Maintenance free. 28R 010 624.

Simpsons-Sears Ltd.
3190 Shelbourne Street. Lots of Free Parking

Quebec treated like other provinces, PM insists

# Sparks fly over rebate

By GLENN SOMERVILLE

OTTAWA (CP)—Opposition political leaders say a federal plan to give individual income tax rebates to Quebecers could be a major divisive issue in the country.

Prime Minister Trudeau insists that is nonsense and that his Liberal government is treating all provinces exactly the same.

The background to the debate that has raged for days in Parliament starts with the April 10 budget. In it, Finance Minister Jean Chretien announced a unique proposal to stimulate consumer spending by having all the provinces reduce their sales taxes.

Alberta, which has no sales tax, was excluded.

Eight provinces agreed to give across-the-board sales tax cuts. But Quebec balked and said it would reduce sales taxes only for selected items.

Ottawa was forced to work out an arrangement with Quebec to save its budget proposal. The method it has chosen is to offer tax rebates to individual Quebecers for $186 million and to compensate the Quebec government only for $40 million that Ottawa calculates it needs to make up for its selective sales tax cuts.

Trudeau insists that all the provinces are being given "tax room" equally, through the temporary transfer to them of personal income tax-raising power. The only different is that, since Quebec does not let Ottawa collect its income taxes for it as the other provinces do, an income tax rebate is the only way to give Quebecers their share.

There are a number of facts that suggest the federal treatment for Quebec is not the same as for other provinces. Among them:

- Quebec is not meeting the condition of an across-the-board sales tax cut, but it is getting the full amount that it would have if it had taken the same route as the other provinces.
- Alberta gets nothing.
- In Quebec's case, tax rebates are being given on the basis of 1977 filed income tax returns, but for other provinces Ottawa is offering to reduce by $100 its tax take in the 1978 tax year.
- The tax room Ottawa is offering eight provinces will let them bring more money directly into provincial treasuries, but in Quebec's case the rebates go directly to individual taxpayers.

If the Quebec government wants to get the money back that Ottawa is rebating to the province's taxpayers who filed 1977 returns, it will have to raise their taxes in 1978.

The federal handling of the Quebec tax rebates raises a number of questions. Among them is how the federal government would have treated, say, Ontario, had it chosen to give selective sales tax reductions for automobiles. Would the federal government then have sent cheques to Ontario taxpayers to make up the full amount to which it felt they were entitled?

By the end of another stormy question period Wednesday, both Trudeau and Chretien conceded there might be grounds for further negotiation with the provinces over the sales tax proposal, either at a federal-provincial finance ministers' meeting here in July or earlier.

# New stumpage rates to end discrimination

Canadian Press

Dual minimum stumpage rates for coastal timber, which discriminate against integrated companies, are being eliminated effective June 1, Forests Minister Tom Waterland said Wednesday.

He said that since April, 1975—when lumber markets were depressed—the normal minimum stumpage rate for companies without pulp facilities on the coast was temporarily suspended and replaced by a flat $2 fee.

"This lower minimum rate was not applied to the integrated companies with pulp mills on the coast because pulp markets were more satisfactory than lumber markets when the reduced rate was temporarily enacted," Waterland said in a news release.

The minister said that prior to 1975, the minimum stumpage rate on the coast was 10 per cent of the average price of logs sold on the Vancouver log market for timber in the Vancouver forest district, and eight per cent for timber in the Prince Rupert forest district.

Waterland said that under the new rates, stumpage on the coast will be set at either seven per cent of average Vancouver log market prices for timber cut in the Vancouver forest district and five per cent for timber cut in the coastal protion of the Prince Rupert district, or set at current royalty rates, whichever is higher.

# *Seniors' groups receive grants*

Three Victoria senior citizen groups have been given grants by the federal New Horizons program.

The Fairfield New Horizons group receives $25,552 to renovate the Sir James Douglas school annex for use as a senior citizen centre. Members will do much of the work themselves. Upon completion of the renovations, they plan to use the space for a program of crafts, music, recreational games and socials.

The Garden City Pensioners group receives a further grant of $3,600 to expand its program. Activities will include music, singing, films, arts and crafts and indoor games.

The North Park Manor seniors group receives $1,940 to assist in the production of a newsletter, notices and other correspondence.

New Horizons is a program of the Department of National Health and Welfare to fund projects by groups of senior citizens to enable them to remain active and involved in their community. The B.C. regional office is located at 104-1525 West 8th Ave., Vancouver, V6J 1T5, phone 732-4303.

## $1 million pledge

OTTAWA (CP) — Canada has pledged $1 million to the United Nations environment program.

Herring work visas

# *No local hands, Japanese hired*

Canadian Press

More than 400 Japanese were given temporary visas to work in B.C. during the herring season earlier this year because there were no qualified local workers, Labor Minister Allan Williams said Wednesday.

Williams told the Legislature, however, that only 254 of the specially-trained technicians actually entered the country.

He said he was unable to find out from the federal government how many of the workers were still in Canada.

The minister said the workers tested the quality of herring roe, performing a task similar to that of a wine-taster. Herring roe is a delicacy in Japan.

The 437 workers who were given permission to work in the country were employed by 29 different Japanese companies, Williams said, and obtained their visas in Tokyo.

Williams was responding to questions asked two weeks ago by Graham Lea (NDP—Prince Rupert), who said it was deplorable that the workers were let into the country in view of B.C.'s high unemployment rate.

Lea said that while the Japanese were classified as technicians, many of them were actually involved in manual labor.

Williams said he would set up meetings among fisheries unions and federal and provincial authorities to discuss the matter.

He said the province wanted to explore the training of its own technicians and also wanted the federal government to monitor workers on temporary visas more closely.

# *Lady Grace answers sought*

Canadian Press

The controversy surrounding the mysterious sinking of the *Lady Grace* in Vancouver harbor earlier this week surfaced in the Legislature Wednesday with opposition MLAs asking questions about the government's involvement in the affair.

"We want answers from this government," said Alex Macdonald (NDP—Vancouver East). "We'd like to be clear in our minds that there was no hanky-panky."

The *Lady Grace*, the former B.C. Ferries vessel *Langdale Queen*, sank Sunday after being flooded from the inside by fresh water pouring in from a shore connection.

The vessel was sold last year for $50,000 by the government to Coal Harbor Maritime Leasing Ltd., which intended to convert it into a floating office building and senior citizens' centre.

The company is bankrupt, and the conversion has never been made. Lakex Mines Ltd., which took over the project from Coal Harbor after lending the company $350,000, lost its lease on the mooring space in March from CP Rail's Marathon Realty.

The *Lady Grace* is now occupying space leased to a consortium. The B.C. government foreclosed last week on its $50,000 mortgage to Coal Harbor and the ship was seized.

Macdonald said the vessel was apparently scuttled, and if that was so, he wanted to know who stood to gain.

The former attorney-general, joined by several other NDP MLAs, questioned the government on the vessel's ownership, insurance, and details of the sale to Coal Harbor.

They also wanted to know if the government was aware that Coal Harbor sold the vessel's four engines for $62,500 soon after buying it, and what role deputy attorney-general Richard Vogel played in the sale.

Vogel acted as solicitor for Lakex when it made its loan to Coal Harbor on Sept. 16, 1977, Macdonald said. The order-in-council authorizing his appointment as deputy is dated Sept. 10, 1977.

Most of the questions were taken on notice by government ministers.

One series of questions that was answered was directed to Provincial Secretary Grace McCarthy by Eileen Dailly (NDP—Burnaby North).

McCarthy said the mother of Coal Harbor's president—Vern Granberg—was named Grace, and the vessel was named after her. The minister said she was invited to the ceremony because she shared the same name.

Beyond that, she said, there was no connection between her and the vessel.


You'll find it at Hillside

LEBO COFFEE 4.79 lb.
• Mocha Java • Vienna
• Danish • Light French flavor
Bean, filter grind or regular grind

DUTCH EDAM CHEESE 2.69 lb.
AUSTRIAN SMOKED GRUYER cheese 2.19 lb.
SMOKED PASTRAMI 3.69 lb.
HOT PEPPERONI 3.19 lb.
SAVOURY NIBBLES 85 g pkg. 45¢
BEEF and CHICKEN FLAVOUR BISCUITS
BIG TOP WAFERS 2 pkgs 39¢
OSTI WIRE CHEESE SLICERS 2.39
Will slice 2 thicknesses
FRENCH ONION SOUP BOWLS 7.99
Set of 4 Bowls and 4 Lids

Anytime is a Good Time for Cheese
INTERNATIONAL LITTLE CHEESE & WEIN SHOPS
Hillside Shopping Centre 595-1713
5-17



at Hillside

If it fits . . .
REPAIR IT!

Including Wallabees
If it's leather, we can repair it. Whether it's shoes; coats, purses — you name it, we'll fix it! For guaranteed expert workmanship and fast service, bring all your leather goods to . . .

LUGGAGE
HANDBAGS
LEATHER GOODS
Expert repairs quickly done

Hillside SHOE CLINIC
595-1025
On the Outside at Hillside
5-18



One low price Sears
Sonic for the whole family
9.99 ea.

24-HOUR TELESHOP: 595-3161

Advertised price in effect 9:30 a.m. Thursday, May 18 through 5:30 p.m. Sat., May 20, while quantities last.

Sonic Sears

Check the features

Sonic joggers — a Sears exclusive! Designed for outstanding value and quality in a family shoes. Provides the necessary comfort and long wear you need in a sporty casual. Featuring sturdy nylon and suede leather uppers for flexibility and strength. Full length wedge and toe bumper, full lining inside heel. Wrapped sole at back of heel, padded collar and tongue for extra comfort. Cushioned insole and arch support. Deeply treaded rubber sole in sizes to fit every member of the family. And priced to fit a family budget.

**Men's** full and half sizes 6½ to 11, 12. In Black/Yellow, Lime Green/Yellow, Brown/Beige, Blue/Yellow. 67R 097 576 B.
**Women's** full and half sizes 5 to 9, 10. In Lime Green/Yellow, Brown/Beige, Blue/Yellow. 54R 097 577 B.
**Boys'** sizes 3 to 6. For half sizes order half size larger. In Lime Green/Yellow, Brown/Beige, Blue/Yellow. 67R 097 578 B.
**Child's** sizes 11 to 2. For half sizes order half size larger. In Blue/Yellow. 54R 097 579 B.

THE SHOE PLACE

Simpsons-Sears Ltd.
3190 Shelbourne Street. Lots of Free Parking

## Names in the News

# Split-up cuts deep

Actor **Nick Nolte**, star of *The Deep*, was sued Wednesday by his former girlfriend for half of the property he acquired during the last six years. Former model **Karen Louise Eklund**, 26, said in her Los Angeles Superior Court lawsuit that she had given up her own modelling career to help Nolte with his career. Miss Eklund asked for the court to put a freeze on $5 million worth of jointly-owned property before Nolte spent it on the woman with whom she said he was now living.

●

A family feud among heirs to the estate of opera star **Maria Callas** has been settled in Athens by an agreement to auction the diva's valuables and share the proceeds, family friends said Wednesday. The contestants—the soprano's former husband, **Giovanni Battista Meneghini**, on one side and her mother and sister on the other—have agreed to an auction on June 24 at the George V Hotel in Paris. Informants said most of the items in the singer's Paris apartment would be auctioned, including her piano, a collection of valuable Italian and French Renaissance paintings, furniture, clothing and even kitchen equipment.

●

Tonasket, Wash., police **Chief Kenneth Barton** was sentenced to six months in jail after being convicted of petty larceny for selling a city-owned pistol. **Judge B.E. Kohls** imposed the sentence on the officer, saying "there is a heavier burden for someone in the field of law enforcement. I cannot just slap this man on the wrist."

●

**Shah Mohammad Reza Pahlavi** of Iran arrived in Sofia Tuesday for a four-day state visit at the invitation of Bulgaria's **President Todor Zhivkov**. The staunchly pro-Western shah was accompanied by **Empress Farah** and his foreign minister, **Ali Khalatbari**.

*Nolte*
. . .being sued

●

Alabama **Governor George Wallace** announced in Mobile Tuesday night he would not be a candidate for the U.S. Senate. Because he is ineligible for a third straight term as governor, the decision may mean an end to Wallace's political career.

●

The hero's reward was appropriate enough for a four-year-old—as much ice cream as he could eat. **James** and **Pamela Spooner** bought the ice cream for **Chris Heath** for saving the life of their one-year-old daughter, **Heather**. Mrs. Spooner said Chris came to her house Tuesday night and told her Heather was at the bottom of the swimming pool in the Spooner's backyard. She ran to the backyard and jumped into the above-ground pool. Her daughter was "sputtering" but alive when she pulled her from the water.

●

Three Lear jets roared over a Mormon Church in Reno, Nev., Wednesday in a final tribute to the man who led the development of the luxury private plane which bears his name. **William P. Lear** was praised by his associates as a dedicated worker.

●

known survivor of the legendary **Butch Cassidy's** gang, was buried Wednesday near Doyle, Calif., in the Sierra where he lived. Marsters was 83. He died Monday. Local residents said he often told about his adventures while wrangling horses with the "**Sundance Kids.**"

# Cable users may face $1 hike

VANCOUVER (CP)—Cablevision companies criticized B.C. Telephone Co. Tuesday for a proposed cable rental increase which they said could mean a 25-cent to $1 increase in customer charges.

The cable companies and the telephone company were appearing at a Canadian Radio-television and Telecommunications Commission hearing.

"The impact on my subscribers is a real concern," said Ken Stanlake, manager of Saanich Cablevision Ltd. "It could mean a 40- to 50-cent increase a customer a month."

B.C. Tel said that it wanted cablevision companies to pay their "fair share of costs"—an increased payment ranging from 65 to 300 per cent for every 30 metres of cable rented.

The Canadian Cable Television Association, representing 58 B.C. cablevision companies, argued that companies were already paying a "more than adequate contribution" to costs.

A B.C. Tel spokesman said the increases, if applied to cablevision companies' customers, would average 10 to 25 cents more a customer a month.

## Union defies injunction

PRINCE GEORGE (CP) - Striking workers at the Husky Oil Ltd. refinery Tuesday defied a B.C. Labor Relations Board injunction and picketed a $12 million construction project here.

# Top brass tackle Canada-U.S. ties

WASHINGTON (CP)—A high-powered conference on U.S.-Canada relations began behind closed doors Wednesday at the Brookings Institution as top North American businessmen were briefed on the bilateral relationship.

The private conference, which ends Friday, features senior U.S. and Canadian officials: Richard Vine, U.S. deputy assistant secretary for European and Canadian affairs; Julius Katz, U.S. assistant secretary of state for international economic affairs; Sylvia Ostry, chairman of the Economic Council of Canada; Mark Daniels, assistant deputy minister of regional economic expansion, and Pierre Juneau, undersecretary of state.

The limited audience included 17 Canadian and nine U.S. corporate leaders who paid about $1,000 each to attend the conference.

A Brookings spokesman said the conference sessions are private "to encourage full and frank exchange of views."

A similar conference, with basically the same participants, is to be held in Ottawa in September.


at Hillside

OCEAN FRESH FISH
Complete Variety

Scallops — Salmon

Fresh Frozen
Lobster Tails—Alaska King Crabs

Fresh Chicken

The FISHMONGER
Outside at Hillside 595-2215
4-19 Open 'til 9 — Wed., Thurs., Fri.

You'll find it at Hillside

Would You Believe an Organ Offering You . . .

* 7-year electronic parts warranty
* Automatic chords and rhythm
* Walking bass
* 2 manuals, 13 pedals

**Complete with** music course, delivery, bench **plus** 1-year family lessons

**Realistically Sale Priced at ..... $987.00**

*It's True . . . See for Yourself!*

TEACHING YOU WILL BE OUR PLEASURE!

• Galanti
• Kimball
• Gulbransen

Cascade ORGAN CENTRE LTD.
ESTABLISHED 1963

Open 'til 9 Wed.-Thurs.-Fri.

Hillside Shopping Centre 595-4124

5-17 Branches in Calgary, Saskatoon, Vancouver, Surrey, Kelowna and Nanaimo

at Hillside

Tillicum
LA-Z-BOY
HAS COME TO TILLICUM
INTRODUCTORY SPECIAL
All LA-Z-BOY Chairs in Stock
LIMITED TIME ONLY

REG. $419 INTRODUCTORY SPECIAL $379

REG. $419 INTRODUCTORY SPECIAL $379

MANY OTHER MODELS AVAILABLE AT SIMILAR SAVINGS

Tillicum FURNITURE
HILLSIDE SHOPPING CENTRE
595-3331 OPEN WED., THURS., FRI. 'TIL 9
5-17

Kinney's
all star
COUGAR SALE

Save $5.09 to $8.09

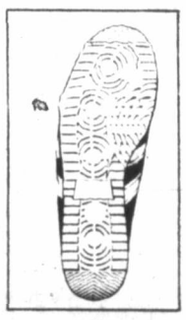

MADE IN CANADA FABRIQUÉ AU CANADA

Cougar
4 DAYS ONLY
Wednesday, May 17th to Saturday, May 20th.

Cougar action shoes for men and boys. Comfortable suede leather 6 eye-tie uppers in royal blue with yellow trim, padded collars, sponge cushion insoles and arch supports. Sure-grip treaded track soles. Made in Canada.

**Youth's sizes 11 to 13-1/2.**
Regular Kinney Price $14.99.

**Boy's sizes 1 to 6.**
Regular Kinney Price $15.99.

**Men's sizes 6-1/2 to 11.**
Regular Kinney Price $17.99.

NOW $9.90 ONLY

master charge CHARGEX VISA

HILLSIDE SHOPPING CENTRE
595-6612

Kinney shoes
Fashion and style for everyone

at Hillside

# One-industry towns: Grim picture painted

OTTAWA (CP)—Feelings of dependency, powerlessness, resignation and fatalism prevail in one-industry towns, says a study prepared for the royal commission on corporate concentration.

Such communities hold few promotion opportunities for the men and generally have little to offer for women and young persons, says the study, prepared by sociology professor Alex Himelfarb of the University of New Brunswick.

The study estimates that one million Canadians live in one-industry communities.

Most isolated one-industry towns are based on non-renewable resources, making it impossible for the company to absorb the children of all its workers.

"The difficulties are even greater for daughters, as there are few job opportunities for females," the study says. "To avoid leaving town or settling for poor jobs, girls may choose the traditional small-town option of early marriage."

The study says youth in isolated one-industry towns "have a precarious future and. . .this is true as well, though in a different way, for the adults."

Members of the community are aware of the possibility that the company will close because it has exhausted its resources and "feelings of insecurity and feelings of pessimism and resignation are characteristic for many of the citizens."

The study says the lack of anonymity produces strains within the industry and the community.

"This lack of private space, typical of small towns and heightened in the small, isolated one-industry community, appears to be the major complaint that residents express about the quality of life in their town."

Because of the need for privacy, residents of one-industry communities tend to turn inward—to their families and to a small circle of friends.

"Although there is a great deal of participation in social activities, there is little sense of community or belonging," says the study, which was released Monday when the report on corporate concentration was tabled in the Commons.

Physical and recreational facilities in one-industry towns tend to be better than those found in most small towns because of financial assistance from the company, but "health and social services tend to be underdeveloped."

The study says hiring practices in one-industry towns "might be characterized as community-supported nepotism."

Workers are often hired within the community, but managers are often brought in from outside.

"Employees cannot look elsewhere in the community for a better position; there are no other employers."

There is a history in one-industry communities of occupational allocation on the basis of ethnic origin.

"Managers and professionals are generally Anglo-Canadians, the rank-and-file workers are generally European immigrants, French-Canadians and native persons."

The study says the schools, "though of generally high quality, do not seem to train students for life within the community."

"Few industries have a well-developed apprenticeship program and the lack of vocational or technical educational alternatives creates a rather strange situation."

The study says one-industry towns are "a pervasive feature of Canadian society" and there is a need for further research.


at Hillside

near the fountain on the mall

THE snack bar

at Hillside Shopping Centre . . .

*A super place to 'take five' out of your busy shopping day:*

Choose from an array of fresh delicious sandwiches, delicate pastries, chilled juices and pop, steaming hot tea and coffee . . .

*Remember, a cup of coffee here is still only* 25¢



find it at Hillside

TOPS FOR SUMMER

For those who wear sizes 38 to 52 or a half size, brighten up your day with a top from Pennington's. Sketched are just a few of our very own designs made to our specifications for the larger woman.

A. Pennington's own version of the new "Big" shirt. Beautifully shirred yoke and smart tab detail on sleeve. Woven polyester/cotton in beige, blue or pink.

**Sizes 38 to 44 $18.00**

B. Flowers and ruffles . . . to please you. Our charming peasant blouse of soft polyester/-cotton voile in blue, beige or pink prints.

**Sizes 38 to 44 $24.00**
**46 to 52 $26.00**

C. Our sporty blouson of easy care woven cotton/polyester has a flattering collar and tab detail. You'll love the fabric laundered gauze in white light blue or pink.

**Size 38 to 44 $22.00**

D. Boldly striped, hooded . . . our own imported extra fine bouclé knit cardigan in the "Big" look. Black and tan or navy and red stripes on cream.

**Sizes to fit 38 to 46 $28.00**

Pennington's

Sizes 14½ to 32½ 16 to 24 - 38 to 52

5-17

HILLSIDE SHOPPING CENTRE 595-2521



Sears

**Now in full swing!**
Recheck your 16-page 'May Bargain Days' circular for many more values!

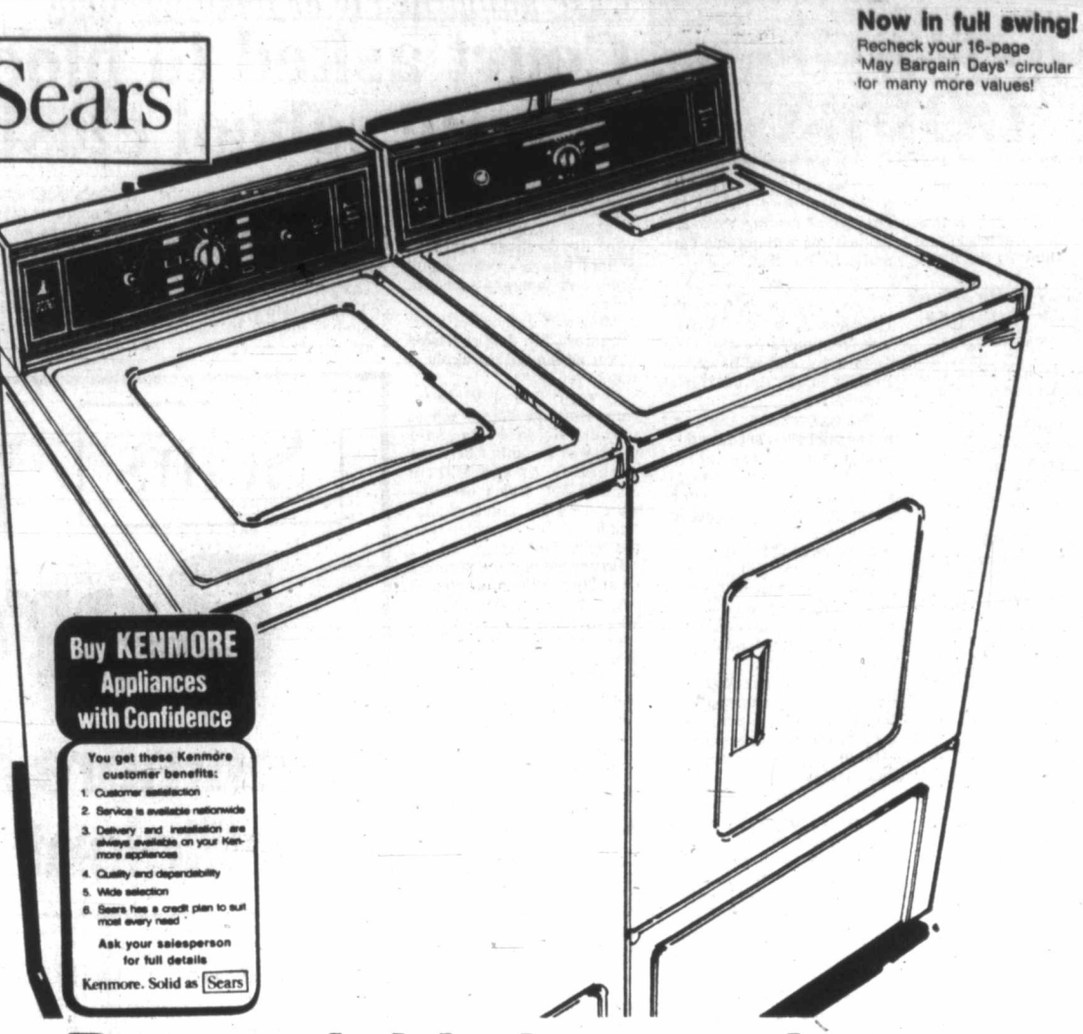

Buy KENMORE Appliances with Confidence

You get these Kenmore customer benefits:
1. Customer satisfaction
2. Service is available nationwide
3. Delivery and installation are always available on your Kenmore appliances
4. Quality and dependability
5. Wide selection
6. Sears has a credit plan to suit most every need

Ask your salesperson for full details

Kenmore. Solid as Sears

# Dependable heavy-duty Kenmore laundry team

**Washer Reg. $489.98 459.98**

Features our exclusive Dual-Action agitator for big load washing. Variable water level control. 5 wash/rinse temp. selection. Rinse agent dispenser. Self-clean lint filter. 26R 047 500. With Suds Saver $25 more. In Harvest Gold $10 more.

**Dryer Reg. 319.98 299.98**

Matching 'Fabric Master' dryer features 'Soft Heat' cycle plus handy touch-up setting that takes the creases out of Perma-Press items which don't have to be washed. Choice of 4 selections. White. 26R 087 500. In Harvest Gold $10 extra.

Sears Washers and Dryers (26) Phone Enquiries: 595-9111

## New 15.15 cu. ft. all-frostless Spacemaster

New ThermaWall construction gives you more storage space on less floor space! More great features! White. 46R 058 940. Colours $10 extra.

**579.98**

Sears Refrigerators (46) Phone Enquires: 595-9111

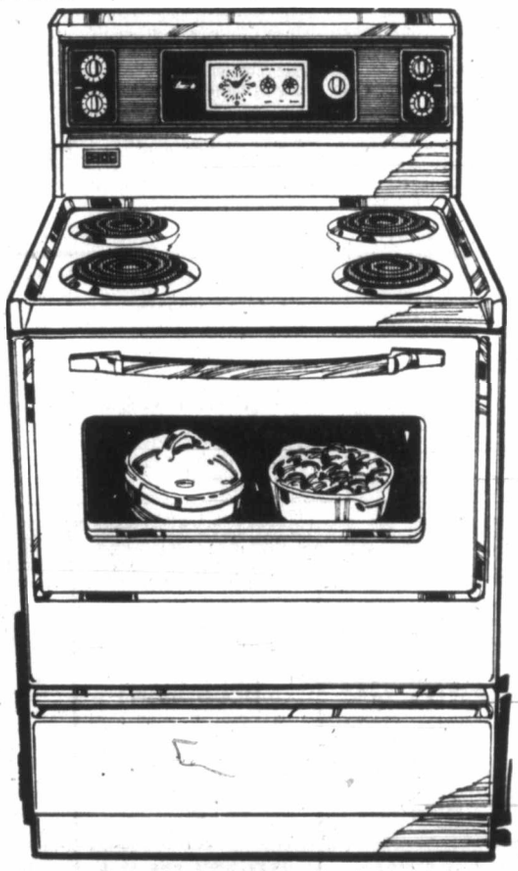

## 30" Mark 2 range with easy-clean oven

Has auto. clock-controlled oven, one 8", three 6" plug-out elements. White. 22R 062 080. Golden Wheat $10 extra.

**344.98**

Sears Ranges (22) Phone Enquiries: 595-9111

**Ask your salesman about our extended guarantee service available on Kenmore appliances.**

**18.2-cu.-ft. frostless 3-door side-by-side**

a—Has mini-freezer, 194-lb. cap. freezer and 12.6 cu. ft. refrigerator. Butter cond. White. 46R 088 580. Colours $10 extra.

**849.98**

**All-frostless 19.1-cu.-ft. side-by-side**

b—6.3-cu.-ft. freezer holds 220-lbs. of food. 7-day meat keeper. White. 46R 068 131.

**799.98**

**Similar to above,** but with ice-maker and 'Humidrawer.'
46R 067 191. ..... 999.98

Sears Refrigerators (46) Phone Enquiries: 595-9111

Simpsons-Sears Ltd.
3190 Shelbourne Street. Lots of Free Parking

# Provincial COURT

A Washington State fisherman pleaded guilty before Judge Harold Alder in provincial court Wednesday to illegally fishing on the Swiftsure Bank.

Christopher Martin, 26, of Mount Lake Terrace was fined $500 and given until Oct. 31 to pay after he told Judge Alder that he had made only $70 to date this year fishing.

Martin told Alder that the fine was "pretty steep" to which the judge replied "if the courts don't support these things then you and the others (fishermen) have problems."

The court was told that a federal fisheries found Martin aboard the *Cindy Too* trawling for spring salmon just over a mile within the restricted Swiftsure Bank area about 8:25 a.m. Tuesday. There was one spring salmon in the hold of the vessel.

Martin told the court that he was unaware that the closure of Swiftsure Bank had been extended until June 14.

(The Canadian fisheries department agreed to a U.S. request for the continued closure of Swiftsure Bank to protect breeding grounds for Puget Sound salmon. In exchange for the closure, Canadian trollers were to be allowed greater access to as yet specified U.S. waters.)

•

Gregory Desmond Law, 17, of 2807 Sooke Road, was given nine months probation after he pleaded guilty to a charge of taking a vehicle April 29, without its owner's consent. Judge Alder also ordered the Grade 12 student to perform 100 hours of community service.

He was also fined $35 each after pleading guilty to charges of driving without a licence and without due care and consideration.

•

Two 16-year-olds from the Uplands area of Oak Bay were remanded for plea until June 9 by Judge Lawrence Brahan in family court Wedensday.

The two, whose names can not be published because they are juveniles, are jointly charged with criminal negligence causing bodily harm in connection with a sniping incident last Thursday.

A 44-year-old Esquimalt woman, Sara Knight, was shot while driving in the 3300-block Ripon shortly before noon. She was treated for a minor gunshot wound and released.

The appearance Wednesday by the two charged with the offence was, according to a court official, necessary to establish their juvenile status and the court's jurisdiction.

•

A navy corporal Richard Corbett, 24, of 2867 Leigh Road, was fined $600 after pleading guilty to a charge of driving with a blood-alcohol level over .08 laid in connection with an April 22 incident.

•

Donald C. Semple, 20, of 1019 Terrace, was fined $100 after pleading guilty to possession of marijuana laid in connection with a police investigation May 4. Also pleading guilty to the same offence was Wayne Gerald Gould, 32, of 975 Balmoral. He was fined $50 for the offence which took place April 22.

*Case adjourned over legal wrangle*

# Court asked to block Tolmie school closing

A B.C. Supreme Court judge was asked Wednesday to issue an injunction preventing Greater Victoria School Board from closing Tolmie elementary school in June.

After half an hour of legal argument, Mr. Justice Victor Dryer adjourned the application to today.

Lawyer David Vickers, representing a Tolmie school parent, Helen Falta, said there was a conflict between a section of the Public Schools Act, which uses the word minister, and a regulation under the act, which uses the word ministry.

He argued that the purported authorization presented to court by the school board was invalid. But if the words minister and ministry were held to mean the same thing, then the school board had authorization to proceed.

However, Vickers added, further proceedings would then be taken to attack the validity of the authorization to close the school as to whether residents were given notice.

Lawyer John Wood, representing the school board, presented a motion to dismiss Vickers' action because there was no merit to it. He argued that it was reasonable for ministry to read minister in the regulation in the move to close the school. He was to continue with his submission today.

# *New guide gives parents lessons on school kids*

Parents who want to help their children get a good education now have a handbook to help them.

A 16-page booklet, produced with the help of a grant from the secretary of state, aims to equip parents with the facts to make their involvement in education more productive.

It notes that parents are becoming involved in some areas of education, such as textbooks, curricula, career programs, and budgets, from which they have traditionally been excluded.

A section on parent-teacher conferences suggests some questions parents might ask to get a good picture of a child's progress in school. Parents are told there are three parts to a good conference—receiving information, giving information, and agreeing on a plan to benefit the child.

The handbook is available free of charge from Education Advisory, 2210 West 12th, Vancouver, B.C., V6K 2N6.

# *Day one in court martial*

A 29-year-old naval officer's court-martial began Wednesday at CFB Esquimalt and quickly entered into a trial-within-a-trial, or *voir dire*, which is expected to take a least another day.

Lieut. William John Edward Fredericks, 979 Thomas, pleaded not guilty to all 10 counts in a disciplinary court martial presided over by Judge Advocate Lieut.-Col. Arthur Swainson of Ottawa.

Most serious of the 10 counts—two of them alternative charges in which the prosecution is seeking conviction on only one of two charges—is a charge of failure to account for $3,520 in non-public funds aboard HMCS *Mackenzie* between May 24 and June 30, 1977. Fredericks also faces five counts of making false entries, two of making false statements and one each of failure to sign a voucher and negligence of duty.

Members of the court include Cmdr. Basil Moore of HMCS *Kootenay*, president; and Lt.-Cmdr. Blair Rogers and naval Lieut. Al McConnell, both of CFB Esquimalt.

The prosecution is represented by naval Lieut. Mel Hunt assisted by Lieut. Tony Johnston, both of CFB Esquimalt. Fredericks is represented by Lieut.-Commander William Reed and Lieut. Stan Blythe, both of Edmonton.

*County court*

# Man fined $600 for drug dealing

A 21-year-old Saanich man was fined $600 in Victoria county court Wednesday and placed on probation for two years for trafficking in a substance held to be MDA.

Court was told that Robert James Lang sold 100 capsules of the substance to an undercover policeman, representing it as MDA, for $240 on April 21, 1977. He has no previous criminal record.

Judge E.J.C. Stewart said trafficking almost always calls for a jail term but because of Lang's good background, clear previous record and an apparent end to past friendships, a fine was appropriate.

"This gives you the opportunity to rehabilitate yourself without going to jail," he said.

An 18-year-old Saanich high school student, Patricia Joan Crowe, was given a suspended sentence and placed on probation for two years for possession of cannabis resin for the purpose of trafficking and six months probation for possession of cocaine Feb. 14.

She has no previous record and the prosecution did not seek a jail sentence.

## Fires, blasts rip homes

MANSFIELD, Ohio (UPI) — A series of fires and explosions, apparently triggered by a malfunction in a natural gas line, damaged at least 25 homes in a residential area of this city of 56,000. Two firemen were injured.


You'll find it at Hillside

| | | |
|---|---|---|
| BRECK SHAMPOO 600 ml 2.49 | MENNEN SPEED STICK DEODORANT 75 gram 1.19 | Pinesol 40-OZ. BOTTLE 1.89 |
| PLANTERS DRY ROASTED PEANUTS 12-oz. jar 93¢ | PROTEIN 21 SHAMPOO 400 ml 1.69 | NOXEMA SKIN CREAM 400 ml jar 2.99 |
| TRAVEL CONTAINER 99¢ | POLIDENT TABLETS 66s 1.49 | SPORT HATS 1.99 |

PRICES IN EFFECT WHILE STOCKS LAST
HILLSIDE STORE ONLY
5-17

SHOPPERS DRUG MART



Sears May Bargain Days

Check the many values for home and family in your 16-page flyer!

Kenmore home-cleaning team . . . efficient helpers at sale prices!

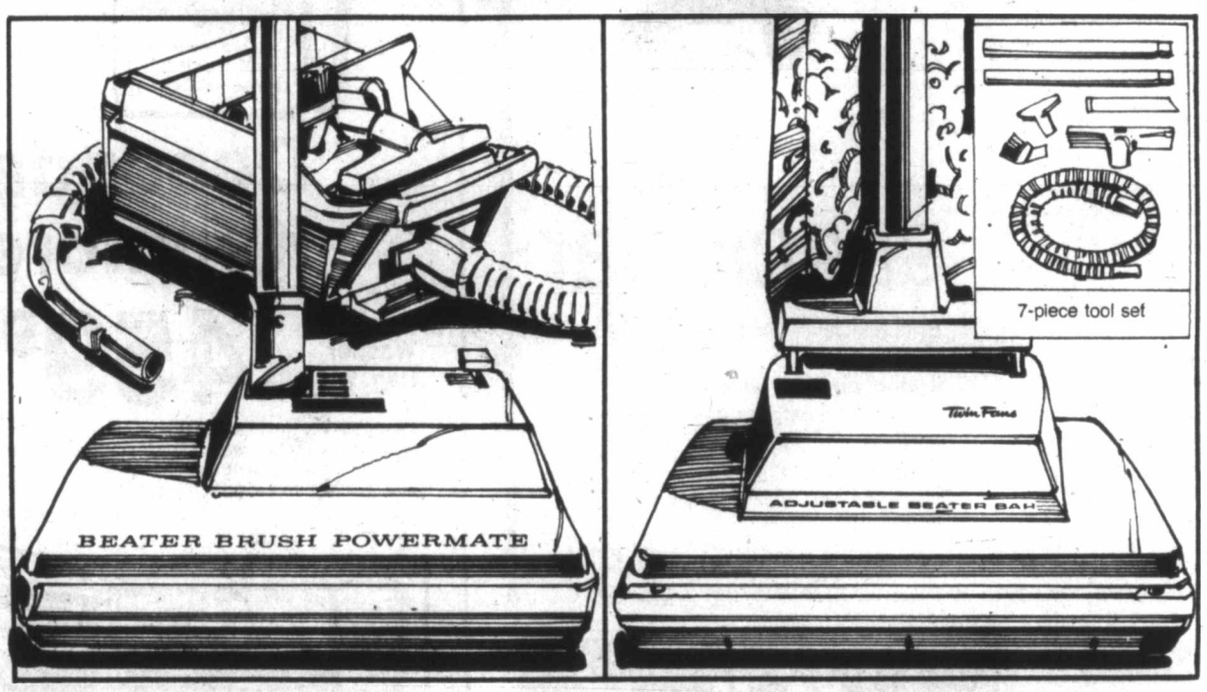


Save $30
Famous 'Powermate' vacuum
199.99 Reg. $229.99
Motorized beater bar/brush plus canister motor combine for superb suction power. Adjusts for different carpet heights. Remove Powermate to clean floors, drapes. Tool storage on top. 20R 032 894

Save 21%
Good-quality upright vacuum
89.99 Reg. $114.96
This beater-bar upright vac has a 7-piece tool set that converts it to a canister-type cleaner. handle adjusts to 3 positions. 20R 030 336

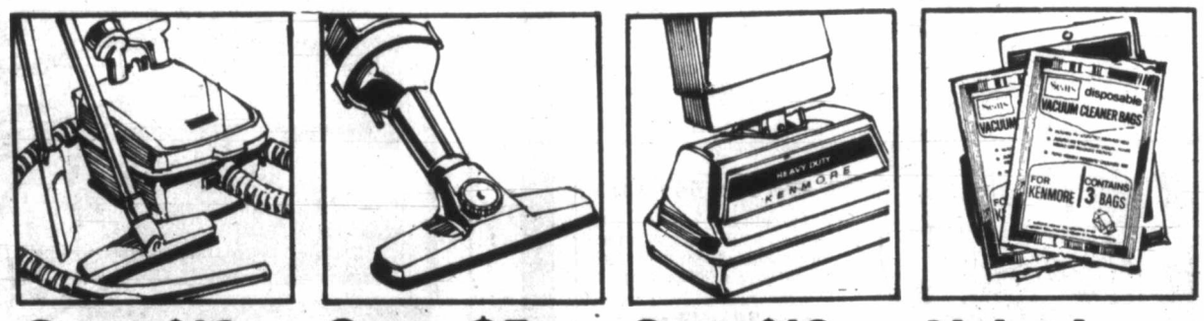

Save $10
Fine quality canister
79.99 Reg. $89.99
Versatile vac with rug/floor brush, crevice tool, upholstery, dusting brushes. 20R 032 840

Save $5
Kwik Sweep cleaner
54.99 Reg. $59.99
Side suction vents clean up to baseboard. Cleans bare floors to shags. 20R 064 230

Save $10
14" rug shampooer
89.99 Reg. $99.99
Our largest 144-oz. tank. Heavy-duty motor. Shampoo brushes incl. 20R 060 865

Value!
Vacuum bags
5.88 6 pkg.
Reg. size for most national and Kenmore brands. 3 in pkg. Oversize....6 pkg. $6.88.

Kenmore Stretch Stitch for knits and everyday sewing
119.99
Does stretch and all basic stitches. Has stitch length, width controls for overcast, zig-zag or plain stitch. Sews on buttons, even makes buttonholes. Case extra. 20R 081 240

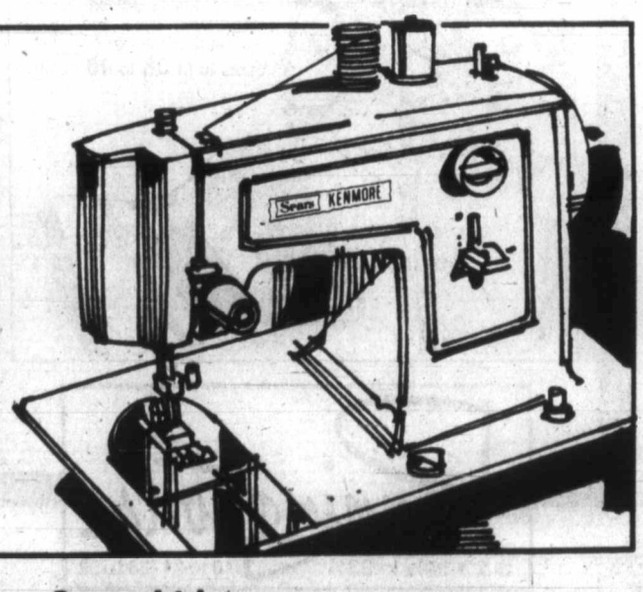


Sears Vacuums (20): Phone Enquiries: 595-5111
Advertised prices in effect now through 5:30 p.m. Saturday, May 20, while quantities last.

Simpsons-Sears Ltd.
3190 Shelbourne Street. Lots of Free Parking.

# Canada wants better space deal

WASHINGTON (CP)—Canada has told the U.S. that unless it continues to be involved in the planning stages of future U.S. space ventures, the country may move more toward working with Europe or Japan.

In a statement to be included in the record of a congressional committee, John Chapman, chairman of Canada's interdepartmental committee on space, said Canada preferred to remain a partner in developing space programs, rather than only a paying customer.

The statement to the House of Representatives subcommittee on space said more co-operation was needed to ensure that as commercial uses of space became more common, Canadian interests were safeguarded.

Chapman, also an assistant deputy minister in the department of communications, noted in his statement that past co-operation between Canada and the U.S. on space research and development had operated on two major principles: That there was to be no transfer of funds across the border and that each country was to be responsible for a part of the program.

The statement noted that in two recent U.S. ventures, the Landsat and Seasat satellites, Canada's opportunity to "participate in the space components of. . .development was pre-empted, since we learned about these programs too late."

If this trend continued, Canada's balance of payments and technological industries might suffer.

"A basic reason for Canada's interest in upgrading its relationship with the European space agency is the involvement this would ensure in the early program planning of the agency," the statement said.

"We have also held preliminary discussions with Japanese agencies with a view to identifying similar long-term planning exercises."

The statement suggested that one possibility for ensuring future co-operation at the planning stages might be the formation of an international space council.

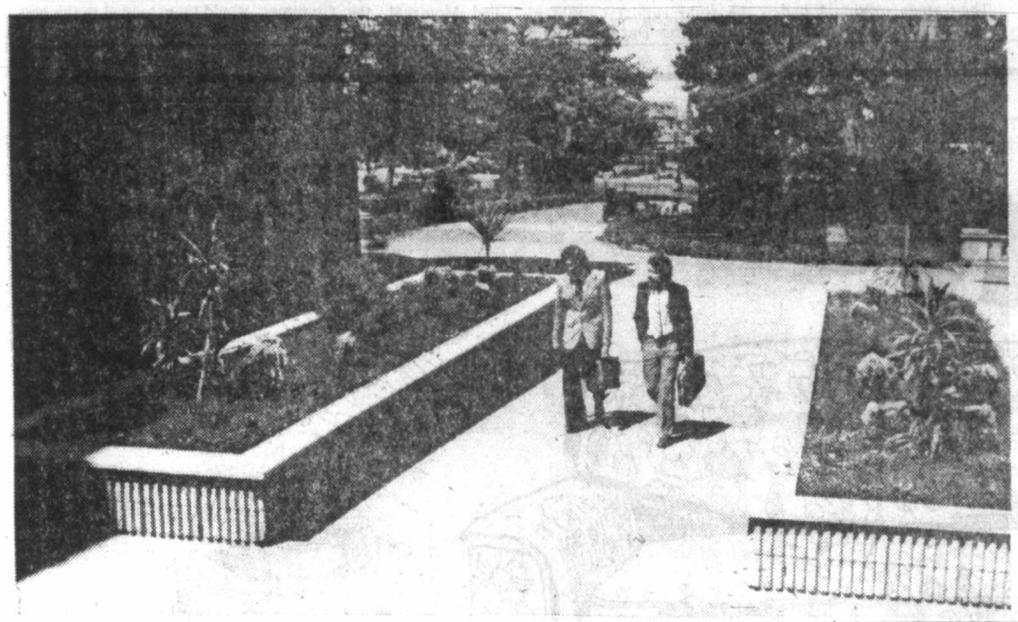

—Colonist photo by Ian McKain

## Planters in 'modern brutalist'

Concrete planters constructed outside Legislative Buildings have met with disapproval from at least one Victorian who's concerned about city's architectural heritage. Architectural historian Martin Segger says they're in "modern brutalist" style, out of keeping with Legislative Buildings, which government has spent large sums restoring to their original splendor. Segger said he was also distressed to learn that responsibility for the fabric of the buildings was in hands of highways ministry, and feared "worse to come."

# Kickback findings going to Ottawa

Canadian Press

Consumer and Corporate Affairs Minister Rafe Mair said Wednesday he had instructed his staff to turn over to its federal counterpart information it had uncovered concerning kickbacks in the B.C. food industry.

Mair told the Legislature that if allegations were true that some supermarkets were demanding money to display products and to defray advertising expenses, the matter would come under federal—rather than provincial—jurisdiction.

The minister added that his staff had uncovered little new information on the issue, raised by two Vancouver newspapers last week.

Norm Levi (NDP—Vancouver-Burrard) said Mair should ask the Legislature's standing committee on agriculture to hold a public inquiry.

Mair said the committee had already looked into the matter and prepared a report on it, but it was up to Ottawa to take action.

Meanwhile, Barbara Wallace (NDP—Cowichan Malahat) has sent a letter to Len Bawtree, chairman of the agriculture committee, requesting that he immediately call a public hearing into the matter.

"This is necessary in order to establish the validity of charges made by a columnist that chain stores demand a kickback for listing particular products, contributing to higher food prices," Wallace said.

She said the report, which was currently being worked on, should be speeded up and released to committee members if the new hearing wasn't set up.

# Strike by nurses looms in N.W.T.

YELLOWKNIFE, N.W.T. (CP)—A major health crisis threatens the Northwest Territories as about 150 federally-employed nurses consider going on strike.

"If they go on strike, there's no question it would be a major crisis," Arnold McCallum, acting Northwest Territories minister of health and social services, said Tuesday.

"There certainly aren't enough doctors to go around to the communities," McCallum said. "We would have to see what we could do to provide a health service, but I don't have any ready answers."

McCallum spoke after his colleagues at the N.W.T. council meeting unanimously endorsed his motion requesting federal Health and Welfare Minister Monique Begin "to do everything in her power to ensure an early settlement of the northern nurses collective bargaining agreement."

find it at Hillside

CLOGS
CLOGS
CLOGS

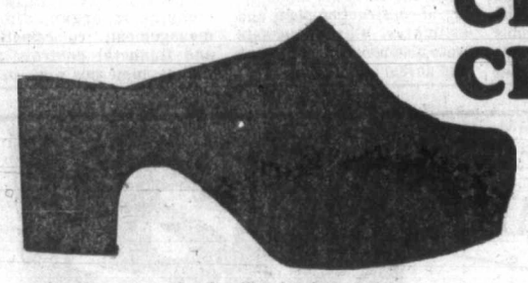

Italian made ladies' clogs in sizes 5 to 10 featuring genuine leather uppers and copper toe guards.

$26

OPEN WED., THURS., FRI. 'TIL 9
HILLSIDE SHOPPING CENTRE
595-3122 5-17

JR
J. REID SHOES

find it at Hillside

Sweet Sixteen

20% OFF NEW BLOUSES!

Choose from a great selection of blouses in all the latest colors, styles and fabrics!
Reg. price: $16.00-$30.00

$12.80-$24.00

AT HILLSIDE SHOPPING CENTRE ONLY
SALE ENDS SAT., MAY 20 5-17

Sweet Sixteen

Sears

1/3 off Royal Albert bone china

Now is the time to add to or start your set of Royal Albert dinnerware. Fine English bone china of superb quality and beauty. Each piece is guaranteed to be available as open stock for at least 10 years from date of purchase. Buy now and save! **a-Old Country Roses.** Bold Red and Orange dainty blossoms on White. Trimmed with 18K Gold on edge.

Personal Shopping Only!

| Item | Lavender Rose Memory Lane Val d-or | | Dimity Rose Old Country Rose | |
|---|---|---|---|---|
| | Reg. | Sale | Reg. | Sale |
| Cup and saucer | 6.95 | 4.63 | 7.50 | 5.00 |
| 6" plate | 5.00 | 3.33 | 5.75 | 3.83 |
| 8" plate | 6.75 | 4.50 | 7.25 | 4.83 |
| 10" plate | 13.25 | 8.83 | 14.45 | 9.63 |
| Fruite nappie | 5.25 | 3.50 | 5.95 | 3.96 |
| Cereal | 6.95 | 4.63 | 7.50 | 5.00 |
| Oval baker | 27.95 | 18.63 | 31.00 | 20.66 |
| Round bowl | 27.95 | 18.63 | 31.00 | 20.66 |
| Gravy boat, stand | 33.50 | 22.33 | 36.95 | 24.63 |
| 13" platter | 27.95 | 18.63 | 31.00 | 20.66 |
| 15" platter | 41.50 | 27.66 | 45.95 | 30.63 |
| Small cream & sugar | 10.50 | 7.00 | 11.50 | 7.66 |
| Large teapot | 31.95 | 21.30 | 34.95 | 23.30 |
| Cake plate | 10.50 | 7.00 | 11.50 | 7.66 |
| Regal tray | 6.95 | 4.63 | 7.50 | 5.00 |
| Salt & pepper | 9.75 | 6.50 | 10.95 | 7.30 |
| Butter round | 11.95 | 7.96 | 13.75 | 9.16 |
| Mugs | 6.95 | 4.63 | 7.50 | 5.00 |

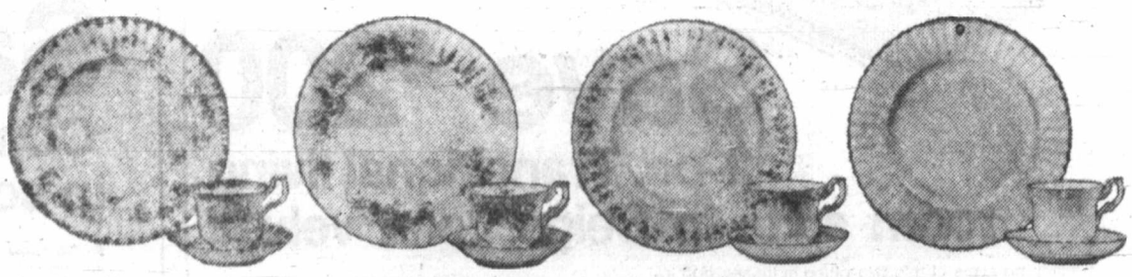

**Dimity Rose**
Dimunitive Pink clusters on White ground. Delicately edged in 18K Gold.

**Lavender Rose**
Lovely Lavender rose bud border graces White china background. Trimmed in 18K Gold.

**Memory Lane**
Dainty Pink and Blue blossoms on White ground. Edged with 18K Gold along a gently fluted rim.

**Val d'or**
A classic beauty! All White enhanced by an 18K Gold trim on edge.

Sears Dinnerware (21) Personal Shopping
Advertised prices in effect now through 5:30 p.m. Saturday, May 20th, while quantities last.

Simpsons-Sears Ltd.
3190 Shelbourne Street. Lots of Free Parking

# Probers cite inept planning in Games cost overrrun

QUEBEC (CP)—A government-appointed inquiry into financing of the 1976 Montreal Olympics says inept planning and management were mainly responsible for costs soaring beyond budget.

A preliminary report, tabled in the national assembly Tuesday by Premier Rene Levesque, says the Summer Games facilities were "out of proportion with initial projections for what were to have been modest Games."

It says there were delays in major pre-construction decisions and delays in the delivery of construction plans and estimates. Cost forecasts were also poorly documented and unrealistic.

Planners under-estimated the technical complexity in building the main stadium, the Velodrome cycling hall and other facilities, the report adds.

Finally, there were deficiencies in organization, management, co-ordination and financial controls, as well as numerous work stoppages by unionized workers.

The inquiry commission was headed by Quebec Superior Court Justice Albert Malouf. He was assisted by engineer Gilles Poirier and accountant Jean Guy Laliberte.

The commissioners added that there was a "possibility for contractors to take advantage of the prevailing situation at the time," an apparent reference to the fact that costs climbed far beyond original predictions as the date of the Games approached and officials worried whether the facilities would be ready on time.

The Games, originally budgeted at about $300 million, left a deficit of more than $1 billion to be absorbed by the province and the City of Montreal.

Part of the report is taken up with justifying the inquiry's own cost, which it says will reach $1 million a year. The commissioners say the final report cannot be ready before December, 1979.

The final report will cost an estimated $2.8 million, of which $1,600,000 will be spent on "fees for expertise."

The commission proposes the creation of three working groups to investigate construction of the main stadium and related facilities in east-end Montreal, the Olympic Village, and a third to look into possible frauds.

Public hearings into the cost of the Games will begin in September.

Premier Levesque said last week that the interim report handed in to cabinet some time ago was not adequate, and the inquiry's mandate would be extended to the end of next year.


Sears

# May Bargain Days

Now in full swing! Recheck your 16-page flyer, then visit your nearest Sears store for the values!

## Save $200

**2-pc. 'Presidential' floral velvet living room ste.**

Handsome enough for presidential entertaining, but with a cover that is hard wearing enough for an active family. Other long wear features too: Kiln-dried, corner blocked hardwood frame, no-sag spring seat and back construction. Shaped semi-attached back has foam and Fortrel® filling, semi-pillow arm has 1½" padding. Arms have dust covers. The cover is 100% nylon flocked velvet in a rich Chocolate. See it! 01R 053 311/3.

**$899**

Reg. $1099

Sears Furniture (1) Phone Enquiries: 595-9111

Advertised prices on this page in effect 9:30 a.m. Thursday, May 18 through 5:30 p.m. Saturday, May 20, while quantities last.

## Save $200

**2-pc. Transitional living room suite in Beige floral velvet!**

The sloping arms of this two-piece suite seem to invite you to relax. Every detail of its construction reflects concern for comfort: No sag spring back and seat, semi-attached back has foam filling. 5" thick seat cushions poly wrapped with Fortrel®. Button tufted front rail has foam padding. 1½" thick polyfoam arm padding. Covered in 100% Beige nylon flocked velvet.

**599.98** Reg. $799.98

Sears Furniture (1) Phone Enquiries: 595-9111

## Save $150

**'Conversation pit' 3-piece group in soft and luxurious cotton velvet!**

A. We show just one way to group two sofas and an armless loveseat, but use your own imagination to make best use of your floor space! Comfort is assured with 6" seat cushions, plump back cushions and half-inch foam padded arms. The dried hardwood frame is corner-blocked, glued, dowelled and screwed. In Sand Beige. 01R 051 139.

**$1149** Reg. $1299.96

B. 3-pc. sofa, loveseat, ottoman. 01R 051 138. Reg. $929.98 now ..... $829

Sears Furniture (1) Phone Enquiries: 595-9111

Simpsons-Sears Ltd.

3190 Shelbourne Street. Lots of Free Parking . . . No Tickets, No Time Limit.

## Vaccine no-pay decried

OTTAWA (CP)—The federal government has balked at paying for the final two million doses of influenza vaccine it ordered from Connaught Laboratories in 1976 for purely political reasons, Progressive Conservative Paul Yewchuk charged this week.

Yewchuk told the Commons the decision meant that lives could be endangered in the event of a health emergency requiring large amounts of vaccine.

A medical doctor, Yewchuk urged Health Minister Monique Begin to explain why her department refused to pay for the final two million doses of the 12 million it ordered.

Connaught has launched a $2.5-million claim against the government for unclaimed payments.

He said later that the government had refused to accept the last two million doses because it said the serum did not meet quality standards. He said this was a political move, and that the department's health protection branch had tested the serum and found it was up to par with the previous 10 million doses.

## Students strung up on violins

The strings that keep some students attached to extra-curricular activities at school are those on their violins.

The Troubador Strings is a group of students from several elementary schools in the Greater Victoria school district who get together twice a week under the direction of music teacher Trevor Jones. Too young to participate in the Greater Victoria schools symphony, they still manage to plan regular tours up-Island.

There are 80 students in the Troubador strings, including several junior high students who have elected to stay on with the group. Most of the students are nine to 13 years old, but a few are 15 and 15.

The group will hold a concert of its own on Thursday at 7:30 p.m. in the gymnasium of George Jay school, 1118 Princess.

## *Ontarians outargue B.C. crew*

Victoria's debaters must have used much of the time normally reserved for preparation of debates in preparing instead for the national debating seminar here this past week, says a rueful Chris Harker.

The president of the Debate and Speech Association of B.C. was discussing the results of the tournament in which Ontario, the traditional leader which was seriously threatened by B.C. in the national debating tournament last year, reasserted its dominance.

Named top debater in Canada at an awards dinner Friday night was Anthony Cimolino of Ontario. Cimolino shared top team honors with speechmate Janet Currie of Ontario.

Top B.C. debater was Duncan McDuff of Mount Boucherie high school in Kelowna.

Best French debater was Yves Bellefueille of Ontario. Rick Greene of Newfoundland was judged most effective speaker in English, and Pierette Gisiger of Manitoba most effective speaker in French.

The Tom Lawson Award, given to those who have contributed most to the spirit of the tournament according to a poll of the student participants, went to Rick Greene and Janet Dixon of Alberta.

The time preparing for the seminar was well spent, however, Harker said. The week-long tournament went off without a hitch, and a last-minute influx of donations meant the Victoria host committee was able to cover all of its costs, and would not need a subsidy from the national debating organization.

Advertising helps good things happen.

CANADIAN ADVERTISING ADVISORY BOARD


# "Read how the average gasoline mileage of eight everyday drivers improved dramatically."

**Roger Barker**
Shell staff engineer
Author of The Gasoline Economy Book

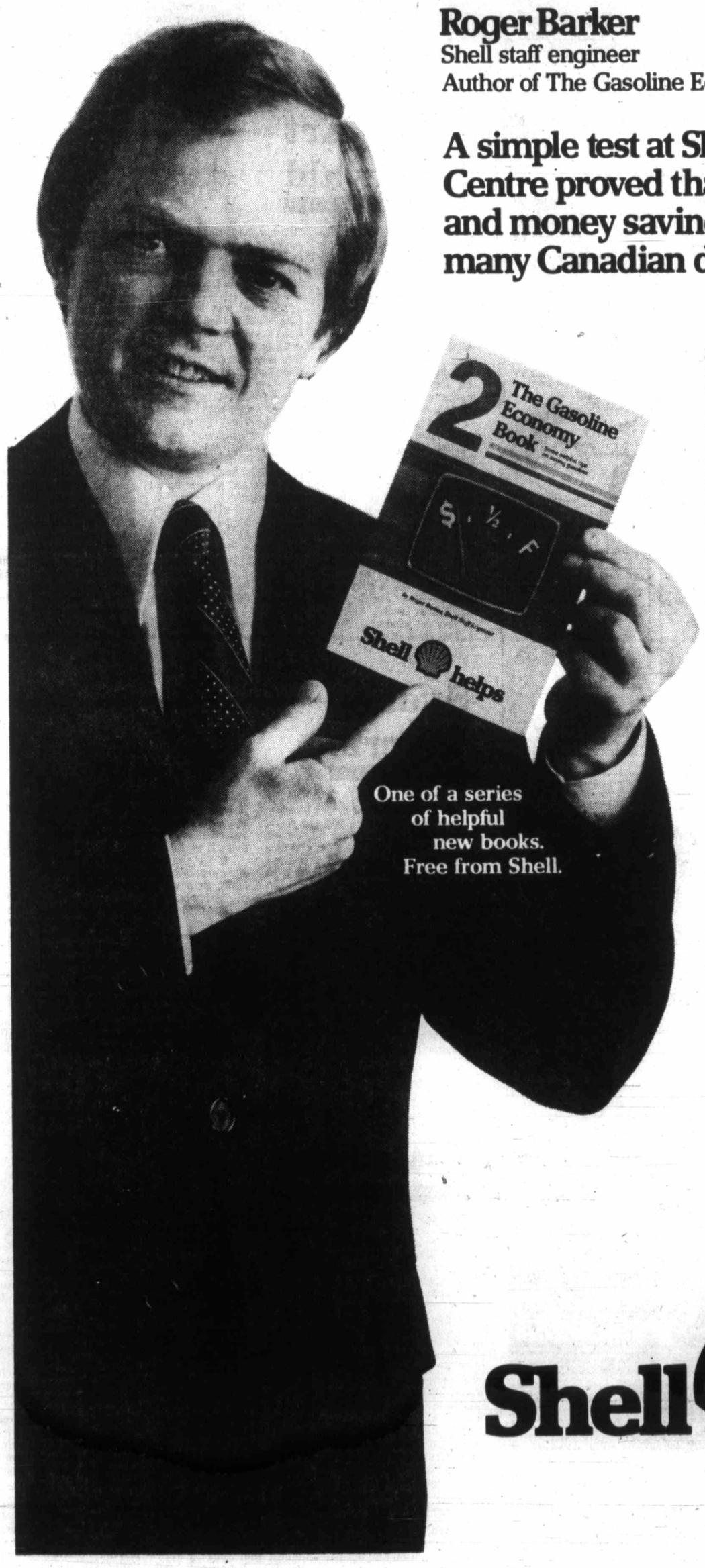


One of a series of helpful new books. Free from Shell.

## A simple test at Shell's Oakville Research Centre proved that significant gasoline and money savings are possible for many Canadian drivers.

Eight ordinary drivers helped us with a simple test to find out how a car's running condition and common driving habits affect mileage.

**The test was divided into three parts.**

First of all, the test had to be realistic to get accurate results. So we had our mechanics make simple changes and adjustments to each of the test cars to simulate common mileage performance deficiencies.

Our drivers then completed a course of highway, country, and town roads, driving within the legal speed limits. We precisely measured the fuel consumption of each driver and found that even with the changes we had made, the average mileage performance in this part of the test turned out to be better than the overall Canadian average. We then moved on to the second part of the test.

**Just how much can a tune-up help?**

The cars went back to our mechanics who corrected the things they had done to start off the test. The drivers repeated the same course exactly as they had the first time and we measured fuel consumption again for comparison with the first run. The average mileage improvement was over 11½ percent!

Finally, Roger Barker gave each of the drivers a few simple tips on *how to drive* to use less gasoline. Around they went again and our measurements showed an additional average fuel saving of 6¾ percent!

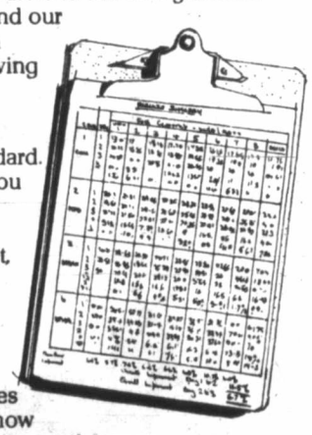

That's a significant improvement by any standard. You may not do as well, you may do a lot better. But if you apply everything you can learn from the booklet, you're bound to come out ahead.

The Gasoline Economy Book tells the story in detail and gives you many useful tips on how you might save both gasoline and money.

Pick up a copy of The Gasoline Economy Book from your Shell dealer.

Shell helps

MORGAN FRED BASSET

JUDGE PARKER

ARCHIE

RIP KIRBY

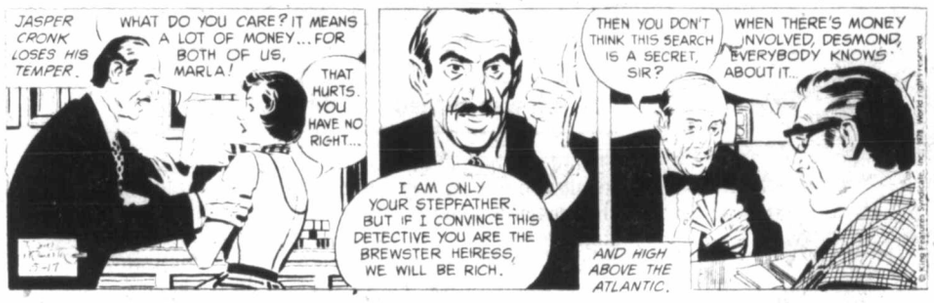


BLONDIE

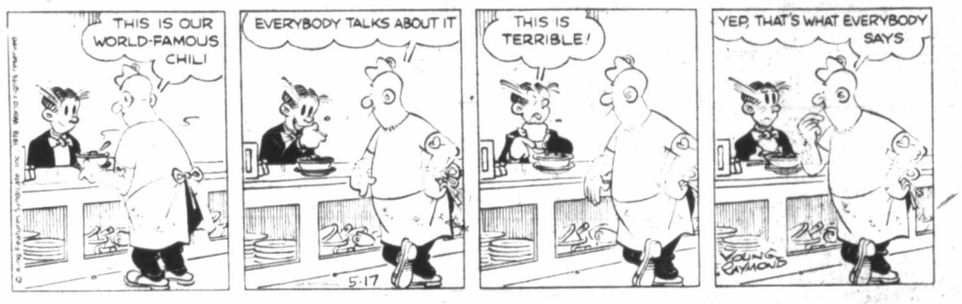


MARY WORTH

HI and LOIS

KERRY DRAKE

MOMMA

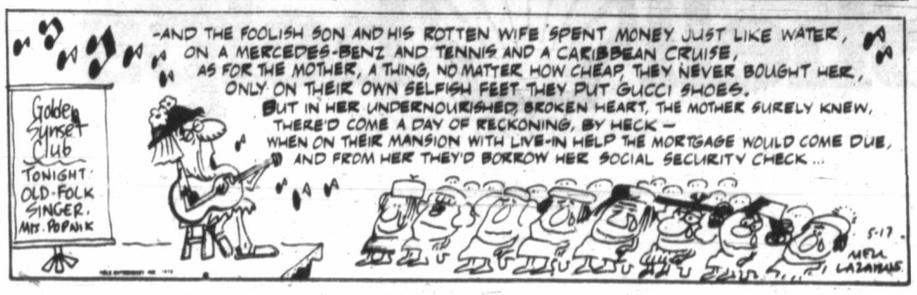


# M. V. Chesnut's Garden Notes

One feature in our last garden which always posed a somewhat perplexing problem was a long, narrow flower bed running all the way from the street back to the garage. The thing was 40 feet long but only 16 inches wide, and it wasn't easy to find a plant proportioned correctly for such awkward dimensions.

Anything over a foot tall would look completely out of place in this narrow bed bordering our driveway. Plants that bloomed sparingly were out, too, for the bed had to create a solid ribbon of color to look right. And anything we planted there had to start blooming fairly early in the season — we didn't want to wait until the summer was more than half over to get some color — and it had to keep on blooming all summer long and well into the fall. Not many bedding plants could meet such exacting specifications.

For several years we planted our driveway border with salvia, using the variety Blaze of Fire, a compact plant about 10 inches tall. This was satisfactory in every respect, making a 40-foot ribbon of blazing scarlet, blooming without pause all summer. The cost was reasonable, too — if I remember correctly, about $10 for enough plants to furnish the long bed.

Anyone with an ounce of brains would have continued to plant up the bed every spring with such an excellent and suitable subject, but as I am afflicted with an incurable itch to experiment, I had to abandon the wonderfully co-operative salvia and try something else.

One year I bought and planted 10 dozen plants of a dwarf annual phlox called Twinkles. It was a complete flop — thin and patchy in bloom and wishy-washy in its pale pastel colors after the solid scarlet of the salvia. The plants were straggly in habit, too, and I learned later — from a parks gardener — that you get sturdier plants and a much better showing from Twinkles phlox if you simply scatter the seeds on the ground rather than buying started plants.

Another year, the much touted scarlet lobelia called Rosamunde came a horrible magenta shade with me and finished up on the compost heap. The dwarf annual pink called Bravo did well but grew just a little too tall and floppy for my liking. Incidentally, the Bravo pinks — developed in Japan — all sprouted from the roots the following spring, and after being transplanted to another bed, they grew away much more neatly and compactly. I suspect they are really perennials that bloom the first year from seed.

One plant which was highly successful in our problem bed was the dwarf bedding petunia. These plants were not overly expensive to buy, tidy and compact in shape, and while the individual flowers are rather small and plain in comparison with the large-flowered frilly hybrids, they are produced so prolifically that you can hardly see the plants for the flowers, making a good, solid mass of color.

Petunias have one advantage over salvia in that you have a much wider choice of colors — we even have yellow petunias nowadays. One year we furnished our driveway border bed with a hybrid multiflora petunia called Sugar Plum and this was a sheer delight — orchid pink flowers with wine red veins in the petals.

Another successful year for the problem bed was with dwarf marigolds of the Petite class; we used Petite Gold, although we could have chosen pale yellow or deep orange color schemes. These, like the bedding petunias, make short, compact plants blooming profusely all summer long.

If I had to plant marigolds again in a narrow bed, though, I think I would chose one of the Nugget type — Yellow Nugget, Gold Nugget, Orange Nugget or Red Glow, a red and gold bicolor. These come into bloom earlier than the Petites, stand only 10 inches tall, and as they are mule-like sterile hybrids which cannot set seed, they require very little deadheading.

# Art Buchwald

WASHINGTON — If inflation keeps rising the way it is now, this is the kind of story we can expect to read on our society pages by 1981:

"Percival Flagstone, scion of the Flagstone chewing gum fortune and noted playboy, checked into Peppermint Hospital yesterday for a gall bladder operation. In keeping with his reputation for free-spending Percival demanded a private room. He told reporters laughingly, 'I'm going to stay for two weeks and I may blow half my trust fund, but what the hell, I might as well go first class.' When asked what his operation would cost, Percival just chuckled and said, 'If you have to ask what an operation will cost, you can't afford one.'

"The young millionaire has been noted for spending money like water. Last month he took a movie actress to dinner and they both had T-bone steaks. When the papers got wind of it, Percival was indignant and said, 'It's my money and I can do anything I want with it. Just because most people can't afford T-bone steaks is no reason why I can't eat one if I feel like it.'

"Percival was left a fortune of $20 million which his bankers estimate is now down to five. One of the trustees told this reporter, 'The man has no idea that if he keeps spending at the present rate he won't have anything left in two years. He had strawberries for dessert three nights in a row, and he bought two pairs of shoes this year. No matter how much a person has, he can't keep up that pace and not use up all his principal.'

"But Percival has no intention of slowing down. He told this reporter, 'There are no strings attached to my inheritance and I'm even thinking of buying a new tuxedo this year. My theory about money is that if you've got it, flaunt it.

" 'I was terribly criticized when I bought a new azalea bush for my house last year,' Percival told this reporter, 'but I happen to like azaleas, and although there are only about 100 people in this country who can still afford them we are giving work to greenhouses and florists, and it angers me when the papers make such a big deal of it.'

"Percival just bought a two-bedroom split-level brick house on a quarter-acre of land in Washington, D.C., that is estimated to have cost him $5 million. The estate, which once was owned by a conductor on the Penn Central Railroad, has two bathrooms, one on the top floor and one in the basement. It also has a dining room. 'They say I went wild when I bought it. But I consider it a very good investment. In two years the house will be worth $7 million, and then I wonder how many people will say I threw away my money.'

"Is it true you're buying a four-door Toyota?" I asked him.

" 'I haven't made up my mind yet, but someone has offered me one at a very good price and I might get it. Ever since I was a kid I've wanted a car, and I may sell the AT and T bonds my grandmother left me if I can break the trust. No one said anything when the Rockefellers bought a VW last summer for $2 million, yet when they hear I put in a bid for a Toyota it's a front-page story.' "

"Perhaps," I said, "it's because you do everything with a flair. Is it true that after your operation you are thinking of going to London on Laker Airways?"

' "Yes, I am. But it's not just for pleasure. I hope to visit our plant in Manchester while I'm there. Everyone thinks I fly Laker just for pleasure, but many times I use it for business.'

"Percival is known for the lavish gifts he gives the women he is seen with around town. Just the other day he bought a 14-carat gold necklace from J.C. Penney for $800,000."

# Sydney Harris

*Thoughts at Large:*

● All those mornings on which you just can't get up when you are young and love to sleep late are taken back by nature when you are older and face those mornings when you just can't sleep any longer, even when there is no need to get up early.

● We should not be surprised or disappointed when we learn that a psychologist or counsellor cannot handle his own life well; it was more than three centuries ago that Gracian observed: "A man may know everything for others and nothing for himself."

● The paradox in so many potent modern medicines is that one has to be relatively strong and healthy in order to ward off their bad side-effects.

● People disappointed in a "romantic" marriage will often turn around and make a "practical" one, which is just as disappointing—for marriage is so fragile a relationship that it requires a particular combination of the two to make it work at all.

● We can forgive the occasion of other people's embarrassment far more easily than we can forgive them for witnessing our own.

● All the textbooks in social psychology put together hardly add up to Kierkegaard's single profound sentence: "Ten thousand people shouting the same thing make it false, even if it happens to be true."

● The merriest news item I've read all year is that Orwell's satire on totalitarianism, *Animal Farm*, got into Poland—on the quota of "farming books."

● What so many self-styled communication experts don't seem to realize is that a whisper can travel far faster and further than a shout.

● The great work in economics—comparable to Newton and Darwin and Einstein in science—still remains to be written, for it seems to me that all the systems we have and have had are only partial "Ptolemaic" explanations of the way men can best work together for individual freedom and collective welfare. (Adam Smith or Marx alone obviously cannot cope with the complexity of our post-industrial society.)

● Hardly anyone can be found who is in favor of "prejudice" in general; this is why, when we express ours, we are careful to call them "convictions."

● "All rising to great place," as Francis Bacon put it, "is by a winding stair"; but, as he himself found out, all falling is through an open window.

# Stuart Rosenberg

Love thy neighbor as himself!"

The commandment doesn't read quite that way; but unless you mean this too, the larger point is clearly lost. Love without freedom can result in neurotic tyrannies — if the one we claim to love is, in reality, tied firmly to our power and dominion. Only if our love is given freely and may be freely received can those whom we say we love retain their uniqueness, and maintain their personal integrity.

Too often, we exploit love as a false, if acceptable, way of expressing our desire to control and dominate the lives of others. The child who never marries because his mother's love is all he thinks he needs — has been duped, not loved. The husband who does his wife's bidding, not because he wants to, but because his feeling of love has been replaced by a false sense of duty — is no lover, but a dehumanized robotized slave.

Love — real love — seeks no coercion, no authority, no military power. It desires no sovereign superiority; rather, it finds reward in the self-fulfillments of the beloved. Parents ought never confuse love with suppression of the child's individuality, or the need for the younger one to be someone other than the elder. When we want to have it our way and refuse to appeal to reason and common sense, we often burst out in teary, dramatic scenes which sometimes end up with some much spiteful punch-line: "You don't love me!" But why should anyone be expected to love you, if your love is only a synonym for uncritical, even uncivil, obedience. Better suggest that your "lover" bow down before you, and come closer to telling the real truth of your desire.

And even those who "love" the world — their neighbors, the strangers, according to crisp Scriptural imperative — must learn to couple love with freedom. When do you love your neighbor — and how? When he thinks as you do, prays as you do, votes as you do, acts as you do? If so, your love is not love — it is hate for differences, inverted as love for similarity.

The real test of our protestations comes when we let him who must be himself, be himself — and love him for what he is. Not for what he isn't.

For love is a two-way street and the traffic has the right of way to move in the direction it is travelling. When we start playing the God — or the policeman — changing the movement our way, we have stopped loving. We may be speaking softly, but our big stick is showing!

PIXies® by Wohl

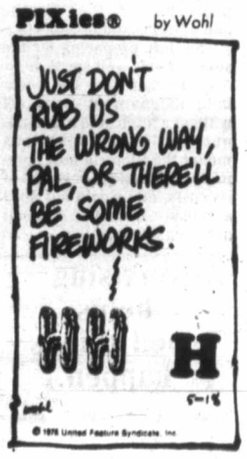

'Just like other tribes'

# Stone people poo-poohed

MANILA (AP)—Anthropologists have raised doubts about the significance of the discovery of a primitive tribe the Philippine government says might be its second major anthropological find of the decade.

Anthropologists, some involved in the 1971 discovery of the stone-age Tasaday tribe, said there was little noteworthy about the newly discovered tribe of 30 cave-dwelling families the government calls Taotbato, or stone people.

"That's nonsense," one American-trained anthropologist said of government-originated reports that the group might be as important to the study of man as the Tasaday.

"There's nothing unusual about the behavior of these people. They're the same as mountain tribes all over the country."

After news and pictures of the discovery were released by President Ferdinand Marcos' office Monday, the government said no more about the group. Five additional pictures of the tribe were released later.

Captions implied a direct link between the group, which was found several months ago, and fossils found in 1962 in caves at Tabon, Palawan.

Dr. Frank Lynch, an anthropologist who did extensive work with the Tasaday, said the possibility of such a relationship was remote. He said he had not studied the new group, but from the pictures they appeared of southern Mongolian or Malay stock, while the Tabon fossils were of the Australoid family, similar to the aborigines of Australia.

Lynch, a Roman Catholic priest and a professor at Ateneo University in Manila, said he thought the group might belong to mountain people described years ago by Dr. Robert Fox, an American and former chief anthropologist at the National Museum.

The Tasaday numbered 25 when they were discovered and now number 26. The Philippine government established a reserve for the tribe and except for brief scholarly expeditions as late as 1975, the Tasaday have been left largely to themselves.

Meanwhile, scholars have pointed out significant differences between the Tasaday and the Taotbato, who were found about 800 kilometres apart.

The principal difference seemed to be that the Palawan group engaged in primitive agriculture, while the Tasaday lived on wild roots.

Women of the new group wore beads and, like the men, loincloths of beaten bark, the presidential palace said. Clothing of the Tasaday appeared to be leaves.

Another difference was the use of tobacco-like leaves for smoking by the Palawan tribe. Experts said when the Tasaday were found, they were among the few people in the world who had not been introduced to tobacco.

# Folger drops Uganda deals

WASHINGTON (AP)—The largest American importer of coffee from Uganda said this week it was suspending all purchases of coffee from that African country in response to a congressional condemnation of dictator Idi Amin.

Folger Coffee Co. announced the suspension, effective immediately, shortly after the House of Representatives international relations committee unanimously approved a resolution condemning Amin.

The committee called on President Carter to "support and where possible implement measures such as an embargo on trade with Uganda. . . ."

In a letter to the committee's chairman, Folger's vice-president Gerald Dirvin said the company regarded approval of the Ugandan trade resolution "as a considered expression of congressional foreign policy thinking."

In 1975 and 1976, the latest years for which figures are available, Folger purchased about one fifth of total U.S. imports of Ugandan coffee, 53.8 million pounds valued at $33.7 million.

## Unrest flares over hikes

LIMA (AP) — Riot police clashed with demonstrators in at least seven Peruvian cities as protests mounted against government-decreed price increases for gasoline, bus fares and some foodstuffs.


FRESH AS A FLOWER IN JUST ONE HOUR

We Offer One-Day Shirt Service!

One HOUR "MARTINIZING" CERTIFIES THE MOST IN DRY CLEANING

8 LOCATIONS TO SERVE YOU

8-11

CAPITAL

44th ANNIVERSARY SALE

ENDS SAT. MAY 20th

SHOP DAILY 9-5:30
THURS., FRI. 9-9

PF2000 TACKLE BOX
WOODSTREAM 3 tray 24 compartment, fresh or salt water tackle box. Over-all size 14"x7⅞"x7⅜".
Anniversary Sale ..... 11.44

BUZZ BOMBS
SORRY—NO DEALERS
2½"—3" or 4" in assorted colors.
ANNIVERSARY SALE, EA. ..... 1.44

PAL FLASHERS
No. 2 or No. 3
ANNIVERSARY SALE ..... 2.44

KEYHOLE LIFEJACKETS
3 popular models — GOV'T. APPROVED kapok filled keyhole style lifejackets.
CHILDS Up to 50 lbs. 6.44
CHILD'S 50 to 90 lbs. 7.44
ADULT Over 90 lbs. 8.44

FIRE EXTINGUISHER
SUPER 6 dry chemical fire extinguisher with mounting bracket. Ideal for boats, trailers, R.V.'s, cabins, homes, etc.
ANNIVERSARY SALE EA. 10.44

POLYFOAM PADS
Non-allergenic GREEN polyfoam for campers — rolls up for easier handling.
2"x27"x72" ..... 6.44
3"x27"x72" ..... 9.94
4"x27"x72" ..... 13.44
2"x48"x72" ..... 12.44
3"x48"x72" ..... 18.44
4"x48"x72" ..... 24.44

ENGLISH TOFFEE
Assorted English toffee in 1-LB. or 7.16-LB. bags.
ANNIVERSARY SALE, LB. ..... 44¢

PATIO LANTERNS

NOMA Canadian-made string of patio lights with 6 assorted color shades with clear imported bulbs with 28" spacing — Ideal for indoor/outdoor use.
ANNIVERSARY SALE ..... 5.44

RAINWAVE SPRINKLER

By MELNOR — No. 61 oscillating sprinkler waters area from 6' by 9' to 34' x 65' depending on your water pressure.
Regular 6.95 each.
ANNIVERSARY SALE, EA. ..... 4.44

SLEEPING BAGS
See the LARGEST and BEST selection of sleeping bags on VANCOUVER ISLAND! Over 40 models — whether you're a weekend camper or an avid outdoorsperson. WE HAVE A BAG TO SUIT YOU AND YOUR POCKETBOOK!

SPORTMASTER 3
3 lb. polyester fill — finished size 34" x 76" — full YKK zipper, rugged cotton outer shell and warm flannelette lining.
Regular 24.95 each.
ANNIVERSARY SALE ..... 17.44

REBEL
2-lb. DACRON II fill, 28" x 78" finished size complete with stuff bag. NYLON Outer shell, sports flannelette lining. Ideal for backpacking.
Regular 29.95.
ANNIVERSARY SALE ..... 22.44

WOODS DACLITE
3-lb. DACRON II fill — RIPSTOP NYLON outer shell and lining, storm welt, full zipper and stuff bag. Finished size approximately 30" x 78".
ANNIVERSARY SALE ..... 39.44

"Washstrip" Wallcovering
Dress up your walls with vinyl coated wallpaper from NORWALL. Assorted patterns are available for Kitchens, Children's rooms, Bathrooms, Dining rooms, etc. These attractive wallcoverings are pre-pasted for easy hanging, washable for easy care and dry strippable. An 11 yd. bolt covers approximately 48 sq. ft.
Reg. 9.95 bolt
ANNIVERSARY SALE Bolt 5.44

GASH CUTLERY
Assorted patterns stainless steel cutlery — knives, forks, spoons, tablespoons, etc. Mix or match for everyday use, cabins, camping, etc.
ANNIVERSARY SALE 10 for 1.44

CAN OPENER

SWING AWAY portable can opener — choose from AVOCADO, HARVEST YELLOW, RED, WHITE.
ANNIVERSARY SALE ..... 3.44

CORNINGWARE® SET
SPICE OF LIFE design twin saucepan set — 1 each 1 litre and 1.5 litre saucepan complete with see-thru glass lids.
ANNIVERSARY SALE 14.44

COFFEE MUGS
Tempered glass white stacking coffee mugs with assorted color patterns. Regular 65¢ each.
ANNIVERSARY SALE, EA. .. 44¢

CAST IRON FRYPANS
American made cast iron skillets — redi-aged and polished — your choice of 9⅜" round or 10¼" square models.
ANNIVERSARY SALE ..... 6.44

CHILDREN'S WEAR

JEANS
Save on children's 100% cotton denim jeans. Wide leg styling with 5 western pockets. Back pockets feature an embroidered star motif. Sizes 7-14.
Reg. 7.59 pr.
ANNIVERSARY SALE ..... 5.44

VELOUR TOPS
Short-sleeve velour tops made of 50% cotton/50% polyester. There's a variety of styles to choose from including crew neck and plaquet front in either stripes or solids. Made in Canada. Children's sizes 4-20.
Reg. 8.59 to 14.99
ANNIVERSARY SALE ..... 6.87 to 11.99

FABRICS

KIDDY PRINTS
A lightweight blend of 50% poly/50% cotton from DOMINION TEXTILES. A variety of kiddy prints in bright summer shades on white or tan backgrounds. Also a tiny floral pattern in a striped design. This fabric has a bubbly texture which gives it a seersucker effect. A good weight for summer sleepwear or sun tops. 45" wide.
Reg. 2.19 yd. ANNIVERSARY SALE Yd. 1.64

45" COTTONS
Stay cool and comfortable this summer in these fabrics made of 100% cotton. Choose from chambray plains in shades of light blue, green or brown, each with co-ordinating bolts in pinstripes. Also, patchworks, kiddy prints, and small prints on gingham backgrounds.
Reg. 3.29 to 3.69 yd. ANNIVERSARY SALE, Yd. 2.64

POLYESTER KNITS
Sew economically with these 60" knits of 95% polyester/5% cotton. This heather-toned fabric comes in shades of Beige, Light Rose, Mint and Coral. Some bolts have vertical pinstriping for added texture.
Reg. 4.79 yd. ANNIVERSARY SALE Yd. 3.64

PICNIC TABLECLOTHS
100% vinyl tablecloths measuring 52"x70". Wide choice of colours and patterns to choose from. Great for picnic and camp tables — just wipe clean.
Reg. 2.95 each.
ANNIVERSARY SALE Ea. 1.94

FLANNELETTE SHEETS
100% cotton flannelette sheets in pastel coloured stripes on a white ground. Useful for summer cottages, or relining sleeping bags, as well as for regular home use. 80"x100".
Reg. 9.95 ea.
ANNIVERSARY SALE Ea. 7.94

LIGHT BULBS
60 or 100 WATT SUPER WHITE lightbulbs. 2 per package. Stock up now and save!
ANNIVERSARY SALE PKG. ..... 44¢

RUBBERMAID CAN
17-gal. family size OLIVE GREEN plastic garbage "can" with locking lid. Regular 12.95 each.
ANNIVERSARY SALE ..... 8.44

MEASURING TAPE
EVANS 100-foot black and white measuring tape at a good saving. Regular low price 11.69 each.
ANNIVERSARY SALE ..... 9.44

MITRE BOX
12" hardwood mitre box for cutting exact angles, etc. Regular 3.35 each.
ANNIVERSARY SALE ..... 1.44

YACHT FINISHES

Final clearance of this top quality Marine enamel by INTERLUX. Available in Signal Red, Gulf Green, Aqua, or Shallow Green. Reg. 3.95 quart.
ANNIVERSARY SALE Qt. .. 1.99

CHARGEX
MASTER CHARGE
FREE PARKING IN OUR LARGE PARKING LOT

CAPITAL

1900 STORE STREET
385-9703
IRON & METALS LTD.

# Free gift for brides-to-be...

**VICTORIA PRESS BRIDAL SHOWER PACK**
**WORTH OVER $20**

If you know a bride-to-be, or are planning your own wedding, complete and mail the coupon as soon as possible. Here's what the bride will receive:

- Over 25 full-size top-brand household products.
- 20 Booklets from nationally-known companies containing recipes and household hints.
- Two weeks' free delivery of The Daily Colonist or Victoria Times.
- Total value — over $20.00.

If you are going to be married during the next few months, don't miss out on this wonderful wedding gift from Victoria Press Ltd. Simply complete the coupon and mail it to us. There's nothing to buy, and absolutely no obligation. By the way, if you have a friend or relative who is a bride-to-be, you may complete the attached coupon and mail it on her behalf. We'll take care of the rest.

All registrations must be received before the wedding, and the offer is limited to brides-to-be who will take up residence, after the wedding, within 25 miles of Victoria where home delivery of the paper is available.

VICTORIA PRESS
BRIDAL SHOWER DEPT.,
P. O. BOX 300, VICTORIA, B.C.
V8W 2N4

Please register the following for the Victoria Press "BRIDAL SHOWER" GIFT PACK

(Please print)
Name of Bride-to-be _____ (First Name) _____ (Surname)
Name of Bridegroom _____ (First Name) _____ (Surname)
Present Address of Bride-to-be _____ (Apt. No. if any) _____ (Street No.) _____ (Street)
_____ (Postal Code) _____ (County) _____ (City or Town) _____ (Telephone: Home or Business)
Date of Wedding _____ (Day) (Month) (Year) Church _____
Name of Person Officiating (Minister, Priest, Rabbi, etc.) _____
Check if you are: Bride-to-be_____ Mother_____ Relative_____ Friend _____
Your Name _____
Your Address _____ (Apt.) _____ (Street No.) _____ Street)
_____ (Postal Code) (County) (City or Town) (Telephone)

# California steers energy course

## *Brown plans are independent of Carter's national scheme*

By NEAL R. PIERCE
Colonist - Los Angeles Times Service

SACRAMENTO — Gov. Jerry Brown has launched California on an energy course which differs dramatically from the national energy future being plotted by President Carter and the U.S. Congress.

**BROWN'S** energy policy virtually rules out new nuclear power plants. It does include at least one new "clean" coal-burning power plant. But far more and far sooner than any official national planning, Brown would have California rely on major breakthroughs in energy conservation and pursue a host of new technologies ranging from solar to wind to geothermal to biomass conversion.

No plan could make California entirely energy independent. For years, it will continue to rely on outside coal and petroleum. But among all states, California is uniquely positioned — by its wealth, its universities and technological capacity, its sheer size — to steer its own energy course. Brown can say with some credibility: "We want to shape the energy plan of the country — for California."

**BROWN'S** watershed decision was to turn down the $3 billion Sundesert nuclear power plant which San Diego Gas and Electric proposed to build in the desert 160 miles east of San Diego. The utility said Sundesert was essential to meet mid-1980s power needs for heavily populated southern California. It asked for an exemption from a 1976 state law forbidding new nuclear plants until a demonstrably satisfactory way is found to dispose of spent nuclear fuel, which remains highly radioactive for centuries. But no foolproof way to store nuclear wastes has been developed. Prompted by Brown, California's energy commission, and legislature, said "no."

**BY REJECTING** nuclear power, Brown assumes an immense responsibility: to develop a coherent, long-term package of alternative sources. To do that, one of his associates notes, "is a helluva lot more difficult than stopping nuclear plants. You have to get busy and deliver on the alternatives."

Critics say Brown is dangerously wrong in suggesting California can get by without nuclear power. Business and organized labor charge his stand is "no-growth" and anti-development. Republican Mayor Pete Wilson of San Diego, a gubernatorial aspirant, accuses Brown of "deliberate, cynical politics" to build a national anti-nuclear energy constituency for a 1980 race against President Carter. Republican Attorney General Evelle Younger, also running for governor, says Brown's plan will be "a disaster because the lights will go out in five to eight years."

**THE BROWN** camp replies that the governor has taken a "courageous" stand against nuclear power plants, which are so often plagued by shutdowns, safety problems and rapidly escalating costs. Huey Johnson, Brown's natural resources secretary, calls nuclear power "the Edsel of an era of false technological euphoria. We'll for sure turn out the lights if we don't develop alternative sources," says Johnson.

Brown says he's convinced the nation's best hopes lie with "alternative energy supplies that are more benign and compatible with our environment," decentralized and involving many more jobs — solar, wind, geothermal, biomass. All are "severely underfunded" in President Carter's energy budget, he charges.

**WHATEVER** Brown's motivation — sincere conviction, a schoolboy fascination with small-scale technologies, or raw politics — the bottom-line question is whether his energy strategy provides a viable alternative for California, other states, and eventually the nation as a whole.

The Brown energy scenario may be plagued by management fuzziness. As yet there is no "energy czar" authorized to bring all the pieces of the California energy puzzle together and enforce tough decisions. Moreover, in the face of this year's roaring dispute over California property taxes, Brown channeled most of the state's $3 billion surplus into immediate property tax relief. He felt compelled to cut back from $230 million to $50 million his request for a five-year program of experimental energy programs in which a new state Energy Development Authority would share risks with private firms. Brown told me that if the legislature would get the development authority launched, "then we can find ways to work on the financing later on."

**BUT IF THE** management and funding issues can be resolved, it's very possible Brown's energy scenario will work.

Conservation is the centerpiece of the plan. As Energy Commission Chairman Richard Maullin notes, it enjoys "overwhelming economic advantages" because the cost of a new power plant's kilowatt hours is ten times the cost of a kilowatt hour saved by conservation. Principal methods: Strict standards for new buildings and appliances; careful audits of industries's energy usage; promotion of insulating methods; broad-scale educational programs.


$1999.00 (+ fr. and P.D.I.)

XS650 ('77 Model)
MULLINS MARINE SALES
925 YATES 382-4515
4-19
YAMAHA
When you know how they're built



Woolworth
terrific buys

While Quantities Last
Thurs., Fri., Sat., May 18, 19, 20

INSTANT SUNDRESS
Just sew seam, attach straps, and hem. Choose from calico or border prints.
Our Woolworth Regular Price 6.99
OUR WOOLWORTH SALE PRICE 5.86

INSTANT SUNDRESS
Choose from blue, pink, white, beige or black eyelet.
Our Woolworth Regular Price 9.99
OUR WOOLWORTH SALE PRICE 8.86

SUMMERWEAR CLEARANCE
Choose from ladies' and girls' shorts, halters, t-shirts, sweaters and blouses. 1.00

POPSICLE SANDALS
Choose from white, beige, blue or brown. Sizes 5-10.
Our Woolworth Regular Price 3.99
OUR WOOLWORTH SALE PRICE 3.49

LADIES' TENDER TOOTSIES
Choose from an assortment of sandals and casuals. Sizes 5-10 ..... 9.86

SOUTHMAID CROCHET COTTON
Assorted colors. 550 yds.
Our Woolworth Regular Price 1.39
Our Woolworth Sale Price ..... 2/1.99

KLEENEX BOUTIQUE NAPKINS
75 per package ..... 59¢

PAPER PLATES
70 6" plates per package ..... 3/1.88

It's New at Woolworth

Tree Crabs
What has 10 legs, lives in a house trailer, climbs trees, and goes home with you in a paper bag?
EACH 1.77

PAPER PLATES
70-9" plates per package.
Our Woolworth Regular Price 1.49
OUR WOOLWORTH SALE PRICE .... 99¢

LOUNGE PILLOWS
Polyurethane chip foam filled. Assorted patterns ..... 2/5.00

STYLE HOUSE BEDDING
Set of 1 flat sheet, 1 fitted sheet, 2 pillowcases.
Assorted floral prints.
Queen Size 21.97 Double 17.97 Twin 14.97

GREY FLANNEL BLANKETS
100% cotton
Our Woolworth Regular Price 3.96
Our Woolworth Sale Price ..... 2/7.00

SYLVANIA LIGHT BULBS
Four pack — 100 or 60 watt.
Our Woolworth Regular Price .99
OUR WOOLWORTH SALE PRICE .... .86

WOOLCREST GARBAGE BAGS
10 bags with ties, each 26"x36".
Our Woolworth Regular Price .99
OUR WOOLWORTH SALE PRICE .... 88¢

STEP ON GARBAGE CANS
Choose from gold, avocado or white.
Our Woolworth Regular Price 9.99
OUR WOOLWORTH SALE PRICE 6.96

MUSHROOM LAMPS
Orange or red marbleized plastic.
Our Woolworth Regular Price 5.99
OUR WOOLWORTH SALE PRICE 4.86

NEILSONS MOUNTAINS OF CHOCOLATE
Choose from Slow Pokes, Macaroons, Rosebuds, Wafers or Cocoanut Fingers, lb.
Our Woolworth Regular Price 2.39
OUR WOOLWORTH SALE PRICE 1.99

MEN'S SUMMER SHIRTS
65% polyester, 35% cotton. Short-sleeve style in sizes S,M,L,XL.
Our Woolworth Regular Price 4.93
OUR WOOLWORTH SALE PRICE 4.00

BAKERY
HALF CAKES
Choose from Carrot or German Chocolate ..... 1.47

CAFETERIA
BACON BURGER ..... 1.75

Downtown 1200 Douglas
STORE HOURS:
Mon., Tues., Wed., Sat., 9:30-5:30
Thurs. and Fri., 9:30-9:00
Use These Cards in Woolworth Stores Across Canada



LEWIS LOWCOST
2897 FOUL BAY ROAD
MON.-THURS. 9 to 7
FRI. 9 to 9 SAT. 9 to 6
SUN. 11 to 6
"For your lower food bill".
PRICES EFFECTIVE MAY 17, 18, 19, 20
We reserve the right to limit quantities.

SPRING TIME
FRESH MAPLEWOOD FRYING CHICKEN UTILITY 79¢ lb.

SWIFTS EVERSWEET BACON lb. 1.39

SWIFT'S PREMIUM CHICKEN LOAF lb. 1.19

PARKAY MARGARINE 3 lbs. 1.69

BRENTWOOD PEAS 14-oz. 3/89¢

SPRING TIME
MINUTE MAID FROZEN ORANGE JUICE 12-oz. 99¢

LYNN VALLEY PEACHES 14-oz. 2/79¢

OVENCROCK BEANS with PORK 14-oz. 3/1.00

SNOWCAP FROZEN PEAS 2 lbs. 65¢

SUNLIGHT POWDERED Detergent 6 litre 2.59

SUNLIGHT LIQUID Detergent 32-oz. 99¢

SPRING TIME
Lettuce EACH 39¢

FLORIDA CANADA NO. 1 TOMATOES lb. 49¢

CALIFORNIA CANADA No. 1 CORN on the COB 4/89¢

CALIFORNIA NEW POTATOES 6 lbs. 1.00



GENERAL PAINT
CHOOSE FROM A RAINBOW OF COLORS

BREEZE INTERIOR FLAT LATEX
$11.98 GAL. or less
QUART 3.89 or less

Quality Value...

INTERIOR
• Interior Undercoat • Primer Sealer • Alkyd Semi-Gloss • Alkyd Eggshell • Velvet Alkyd Flat • Latex Semi-Gloss • Latex Eggshell.

EXTERIOR
• Primer • Porch & Floor • House & Trim Gloss • Latex Flat • Latex Gloss • Woodcraft Stains • Latex Solid Color Stain.

PAY NO MORE THAN PRICE SHOWN BELOW FOR PRODUCTS ABOVE.

$13.98 GAL. or less
Quart $4.49 or less

CHOOSE FROM HUNDREDS OF CUSTOM COLORS.

DEEP AND ACCENT COLORS SLIGHTLY HIGHER PRICED.
*Look to Your General Paint Headquarters*

IMPERIAL BUILDING MATERIALS LTD.
2955 Douglas
386-1401

GENERAL PAINT & WALLCOVERING
830 Pandora Ave.
385-4455

*FOR ALL YOUR PAINTING NEEDS!*
GENERAL PAINT
3-15

## Garden cell at house of 'Kindness'

# Moro held 50 feet under?

ROME (UPI)—A brick-lined cell 50 feet underground in a suburban garden may have been the "people's prison" where Red Brigades guerrillas held ex-premier Aldo Moro before killing him, police said this week.

Investigators said they found the cell and a hoard of 12,000 bullets of various calibres in a raid on the home of Bruno Gentilezza, 40, who has a record as a narcotics dealer and a fence.

Gentilezza, a thick-set man whose name is the Italian word for "kindness," was arrested along with his wife, Anna, 36.

**POLICE SAID** they believed the subterranean cell might have served as a prison for Moro or some other recent kidnap victim.

Investigators said they had no direct evidence linking Gentilezza to the Red Brigades or other terrorist groups, but there had been many recent instances of common criminals consorting with guerrillas.

The ultra-leftist Red Brigades kidnapped Moro, a leading contender for the presidency of Italy, March 16, slaying his five police guards. They dumped his bullet-riddled body in a car in the centre of Rome last week ago in a crime that shocked the world.

**POLICE HAD** had been watching Gentilezza for some time but did not say what led them to him.

Gentilezza's home in the Primavalle working class suburb is only two miles from the scene of Moro's kidnapping, and the abductors could have reached it easily before police roadblocks went up 45 minutes later.

The autopsy report showed that Moro was killed only hours before his body was found, lending new weight to the theory that his "people's prison" was in or near Rome.

**THE WATERPROOF** 10-by-13-foot cell 50 feet under the surface of Gentilezza's garden received air and some dim light through a window facing on the inside of a well, police said. The entrance to the stair leading down from the garden to the cell was concealed by plants and garbage bags.

Investigators said neighbors described Gentilezza as "a thickset, untalkative man who left home rarely and did not work."

Popular sympathy with the ruling Christian Democrats over the death of Moro and support of the government's refusal to negotiate with the Red Brigades paid off in electoral terms.

**FINAL RETURNS** from Sunday-Monday municipal elections involving one-tenth of the Italian electorate gave the Christian Democrats 42.5 per cent of the vote, compared with 37.5 per cent in the 1972 municipal elections and 38.9 per cent in the general elections two years ago.

The second-ranking Communists, who also took a firm "no-deal" stance, gained slightly over 1972, going up from 25.8 to 26.5 per cent, but lagged far behind the record 35.6 per cent they polled in the 1976 general election.

# Ex-friar fingers Brigades

TURIN, Italy (UPI)—Chained and caged defendants at the trial of Red Brigades ringleaders froze this week when a prosecution witness nicknamed Brother Machine Gun arrived unexpectedly to testify.

Former Franciscan friar Silvano Girotto, who abandoned the cloth to fight as a guerrilla in South America, subsequently infiltrated the Red Brigades for the police.

His information was largely responsible for the arrest of bearded terrorist ringleader Renato Curcio, 37, who with 14 comrades is accused of three kidnappings.

## Most Tudors airworthy

MOOSE JAW (CP) — Between 70 and 80 of the 93 Tutor jet trainers at Canadian Forces Base Moose Jaw have been found airworthy in special examinations conducted following a fatal crash May 3, Capt. Lloyd Snyder, base information officer, said. All 145 Tutor jets in service with the Canadian Forces were grounded after Capt. Gordon de Jong, a member of the Snowbirds aerobatic display team, was killed in a Tutor crash during an air show at Grande Prairie, Alta. Preliminary indications were that a structural failure in the tail portion of the jet caused the crash.


BREAKTHROUGH
Past Lives Proven. How the UFO Phenomenon and Reincarnation relate to us.
• Johnnie Prochaska, Internationally known teacher.
• Classes in Past Life readings available (No hypnosis or trance).
LECTURE AND DISCUSSION
Thurs., May 18, 8 P.M.
Imperial Inn, Coronet Room.
Douglas & Discovery. — Fee $2.00 —

BUFFET LUNCHEON SPECIAL
Served Mon. to Fri. from 11:30
Includes soup, salad bar, baron of beef potatoes, vegetables and other daily hot specials. Per Person ..... 3.45
Mon., Tues., Wed. from 5:30
BARBEQUE SPARERIBS
ALASKA KING CRAB
Includes potato, vegetable and salad bar. Per Person ..... 7.95
Thursday from 5:30
STEAK and LOBSTER
Includes potato, vegetable and salad bar. Per Person ..... 8.95
DINNER: DAILY FROM 5:30 P.M.
LIVE ENTERTAINMENT
THURSDAY, FRIDAY and SATURDAY
Felice's DINING LOUNGE
Gourmet meals elegantly served in luxury surroundings
1218 Wharf St. Res.: 385-4497
5-15

Brentwood Inn
7172 Brentwood Drive
Brentwood Bay
Vancouver Island
NEXT TO MILL BAY FERRY
MAY SPECIAL
CLAM CHOWDER SOUP
SALAD BAR
OVEN BAKED SCONE BREAD
FILET MIGNON
with mushroom caps
FRESH VEGETABLES
POTATO
SPANISH COFFEE
$10.95 Per Person
Res. 652-2413, OPEN 7 DAYS A WEEK
SUNDAY BRUNCH 11:30-2:30
5-3

$999.00
(+ fr. and P.D.I.)
TY175
('77 Model)
MULLINS MARINE SALES
925 YATES 382-4515
YAMAHA
When you know how they're built

CKDA 1220
Nazareth
expect no mercy
4-22
CKDA PRESENTS
with special guests
THE GUESS WHO
TUESDAY, MAY 23—8 P.M.
MEMORIAL ARENA
Produced by Perryscope Concert Prods.
Tickets 6.50
Limited advance discount $7.50 general admission From Arena box office or Hillside

G & Z Traditional Foods
(A EUROPEAN DELI WITH A DIFFERENCE)
ANNOUNCES OUR FIRST BIRTHDAY SALE
MAY 18-MAY 27

| | |
|---|---|
| G & Z Pyrohy (Perogies) | 1.99 doz. |
| G & Z Holubtsi (Cabbage Rolls) | 1.99 lb. |
| G & Z Cheesecake | 69¢ pce. |
| G & Z Bagels | 2.09 doz. |
| G & Z Honeyed and Garlic Ribs | 3.89 lb. |

G & Z Imports
Winnipeg Kowbasa (the Rolls Royce of Ham Sausage)
Black Forest Ham
Corned Beef
Smoked Meat (Pastrami)
Double Smoked Bacon
Winnipeg Rye Bread
G & Z caters and makes a great sandwich buffet — for bridge and card parties, stags, staff parties, showers, promotions and graduations.
PHONE 388-5453
OPEN TUES.-SAT. 10 a.m. - 6 p.m. 621 John St.
G & Z TRADITIONAL FOODS

COMING TO THE BELFRY
1291 Gladstone at Fernwood
FRIDAY and SATURDAY
MAY 19 and 20 — 8 P.M.
THE DUMPTRUCKS
(formerly Humphrey and the Dumptrucks)
—direct from national tour of acclaimed Country Opera "Cruel Tears" — bluegrass, old jazz, country and folk.
ONE NIGHT ONLY
SUNDAY, MAY 28 — 8:30 P.M.
JOANI TAYLOR in concert
Pop, jazz, blues artist, television and recording star
FRIDAY and SATURDAY
JUNE 2 and 3, 8 P.M.
PIED PEAR
with Rick Scott and Joe Mock, bluegrass, country and folk
Tickets $3.50 ($3 Students and OAP)
Reservations, 385-6815

FOUR SEASONS MUSICAL THEATRE
RALPH COLE • JANIE WOODS MORRIS • JOHN HEATH
in LOVE and THE APPLE TREE
Gershwin! Cole Porter! and Others!!
A NEW MUSICAL by BOCK & HARNICK (Composers of FIDDLER ON THE ROOF)
Based on Mark Twain's "DIARY OF ADAM & EVE"
"For an evening's Entertainment, Director Peter Mannering and Company Provide One Of The Best Night's Out In Town In a Long While."
— Jim Gibson, Daily Colonist.
"Love" — "Sophistication . . . Polish and a Vitality Which Makes It a Delightfully Effective Piece of Theatre . . .The Highlight Of An Enjoyable Evening."
— Audrey Johnson, Victoria Times.
ON STAGE — FINAL PERFORMANCES
TONIGHT AND FRI./SAT.
Time: 8:00 p.m.
TICKETS — McPherson Box Office, 386-6121 and Hillside Mall
$6.00, $5.00 — Students & OAP $4
McPHERSON PLAYHOUSE

Two words for smooth.
Special Old.
Walker's Special Old Rye.

Continued by Popular Demand
Chauney's Restaurant proudly announces
Baroque Concert Evenings
featuring
La Confrerie Saint Julien
James Kennedy — Baroque flute & recorder
Susan DeBurgh — Harpsichord
Terrence Sturge — Cello
Tuesday, May 23
For Dinner Reservations please call 385-4512
Please reserve well in advance.
We expect the evenings to be well attended.
Chauney's Restaurant
614 Humboldt Street, Victoria, B.C.

ROSE
THE RUPTURED DUCK DISCO
860 YATES STREET 385-1031
CANADIAN RECORDING STARS FROM TORONTO
APPEARING AT THE
Ruptured Duck Cabaret by popular demand.
FRIDAY, MAY 19 and SAT., MAY 20
ADVANCE TICKETS AVAILABLE FROM MAY 15.
TICKETS AT THE DOOR $4.00 EACH.
5-18

Unwind in our oasis this weekend.
Only 15 minutes from downtown Vancouver
Enjoy the best in hospitality at the Sheraton Villa...a relaxing mini resort...just 15 minutes from downtown Vancouver. Each comfortable room has colour T.V. and music; some rooms offer a sunny balcony overlooking the lush greenery of the garden courtyard and heated swimming pool. (We've got an indoor pool too!) There's nightly entertainment in the Castile Lounge and a superb menu in our dining room. Full facilities for business meetings, banquets and seminars. Parking is plentiful and free. Ask about our Weekend Super-Package.
See your travel agent or call toll free in Canada 112-800-261-0330. In U.S. 800-325-3535.
Sheraton-Villa Inn
4331 Dominion Street, Burnaby V5G 1C7 433-9111
SHERATON HOTELS & INNS, WORLDWIDE

*'Can't rule out' probes blocked*

# U.S. spy networks used wartime Nazis

WASHINGTON (AP)—Top United States intelligence-gathering organizations actively recruited and used 22 persons accused of being Nazi war criminals in an effort to gain information about Eastern Europe, the General Accounting Office said this week.

However, the office said it could not determine whether any federal agency had obstructed investigations of alleged Nazi war criminals who had immigrated to the U.S.

The office, while saying it was unlikely that there was any widespread federal conspiracy to protect such persons, said it "cannot absolutely rule out the possibility of undetected, isolated instances of deliberate obstruction of investigations of some alleged Nazi war criminals."

The office said it asked various federal agencies whether they had any contact with 111 persons selected from Immigration and Naturalization Service files who had been accused of being Nazi war criminals.

It said the allegations against these persons came from a variety of sources and that some of them were made only after the persons had left the U.S. or had severed their ties with U.S. intelligence-gathering outfits. It also said many allegations against persons in the INS files were flimsy.

The GAO said the Central Intelligence Agency solicited information from 20 persons accused of being Nazi war criminals and paid seven of them for their information in the period between the Second World War and 1965.

The agency also helped one of the 20 persons enter the country after the war. That person, a senior official of the German foreign ministry, was an expert on the Soviet Union and was paid by the CIA until he left the country in 1953. The GAO said the earliest record of an allegation against him came after he left the U.S.

It said summaries of CIA files showed that the agency was aware of the allegations against at least some of the persons. However, the GAO said the CIA stated that it had never used any person against whom allegations of war crimes were well founded.

The GAO said it found the FBI used as confidential informants two persons on the list of alleged Nazi war criminals.

The FBI told the office that it halted contacts with one of them in 1954. The bureau said it continued contacts with the second individual until 1972, despite learning of war crime allegations.

The GAO said the defence department assisted in the entry into the U.S. of one person against whom war crime allegations were levied but never substantiated.

## Entertainment Guide

**BUTCHART GARDENS** — OPEN EVERY DAY OF THE YEAR. Admission gates now open 9 a.m. to 10 p.m.

Exciting things are happening, the '78 season goes into full swing! . . . ROMANTIC NIGHT LIGHTING transforms the gardens into a fairyland of indescribable beauty . . . ROSS FOUNTAINS presents their majestic "BALLET TO THE STARS" . . . FLORAL RESTAURANT opens 10 a.m. to 7 p.m. serving delicious lunches, afternoon tea, and scrumptious High Tea, delightful buffet suppers . . . COFFEE BAR always open . . . For fun and laughs, the zany BUTCHART GARDENERS will be on hand 6:45 to 8:45, followed by Disney cartoons . . . As always, the gardens are simply magnificent! . . . "SPRINGTIME" is very special in these heavenly gardens, so plan now!

**BUTCHART GARDENS** — Most gracious and appreciated way to entertain your out-of-town guests.

**STRATHCONA HOTEL** — British Columbia's largest night-life centre. 919 Douglas St. 383-7137. PRESENTS . . .

**THE OLD FORGE CABARET** — For your dancing pleasure. 6 night a week — Live music featuring "THE BROTHERS FORBES & FRIENDS." Reservations until 9:30 p.m., 383-7137.

**THE CUCKOO'S NEST LOUNGE** — Full kitchen facilities serving outstanding lunches and dinners. Featuring a unique 1952 MG-TD Roadster salad and soup car. Dinner reservations 383-7137. Discotheque every night 10 p.m. to 2 a.m. except Sunday. Enjoy the funky antique atmosphere.

**THE STING LOUNGE** — Buffet luncheon and salad bar weekdays. Prohibition Days atmosphere featuring Victoria's busiest discotheque 6 nights a week.

**BIG BAD JOHN'S** — Victoria's most famous lounge — Crazy Hillbilly atmosphere and Country and Western music.

**THE RED LION INN** — 1366 Douglas Street, 385-3366, Landmark of hospitality featuring:

**THE RED LION — TOWER LOUNGE** — Live entertainment nightly. Monday to Saturday featuring: The Fantastic, Versatile American Duo, DYAN and PARKER, Electric Guitar and Keyboard, Piano and Rythm Box.

**THE RED LION — LION'S DEN DINING ROOM** — A Superb Place To Dine, Open Mon. to Thurs. 6 to 10 p.m., Fri. & Sat. NIGHTS 6 to 11 p.m. CLOSED SUNDAY.

**THE RED LION — WINE CELLAR** — Now fully licenced, open Mon. to Sat. 12 noon 'til midnight, Buffet Luncheon Daily 12 noon to 2 p.m. A relaxing spot, overlooking the pool, backgammon table. Closed Sunday.

**THE RED LION — PUB** — Now with live entertainment featuring "Sweet Potatoe" Thursday, Friday and Saturday, 8:30 to 12:30.

**ENJOY THE RED LION'S OTHER FACILITIES** — Coffee Shop open Mon. to Sat. 'til 10 p.m. Sunday 'til 8 p.m., and, for Hotel guests, a sauna and swirlpool.

**COACHMAN INN** — 229 Gorge Rd. E. — Entertaining Tues. through Sat. Rob Hollis — Easy listening and relaxed surroundings.

**KINGS HOTEL** (recently renovated). Hot lunches from Kings Kitchen 11 a.m. to 7 p.m. Entertainment — Jim Anderson at the organ 12 - 2 and 4 - 6. Jam Session 7 - 9 with Bunk and Addy (piano and trumpet). King of Clubs Disco nightly 9 to 1. Free dance instruction and demonstration every Tuesday 8 to 10 p.m.


Advertising serves by informing.
CANADIAN ADVERTISING ADVISORY BOARD

WINNER — 4 ACADEMY AWARDS
BEST PICTURE • BEST ACTRESS • BEST DIRECTOR • BEST SCREENPLAY
"ANNIE HALL"
MATURE NIGHTLY AT 7:00 AND 9:00 P.M.
QUADRA THEATRE
QUADRA AT HILLSIDE 382-3370

Starts TOMORROW!
'COACH'
EVERYBODY LOVES A WINNER!
MATURE WARNING: Some nudity. (B.C. Director)
Starring CATHY LEE CROSBY
MICHAEL BIEHN • KEENAN WYNN
executive producer NEWTON P. JACOBS
Music by ANTHONY HARRIS produced by MARK TENSER directed by BUD TOWNSEND
AT 7:15 and 9:00
A CROWN INTERNATIONAL PICTURE
ENDS TONITE AT 7:00 and 9:00
OLIVER REED in BLOOD IN THE STREETS
WARNING: Some violence, nudity and coarse language. (B.C. Director)
Landmark Cinemas TOWNE In Nootka Court

American Graffiti
Where were you in '62?
"AMERICAN GRAFFITI" • A LUCASFILM LTD. "COPPOLA CO. Production"
Starring RICHARD DREYFUSS • RONNY HOWARD • PAUL LE MAT • CHARLIE MARTIN SMITH
CANDY CLARK • MACKENZIE PHILLIPS • CINDY WILLIAMS • WOLFMAN JACK
Written by GEORGE LUCAS and GLORIA KATZ & WILLARD HUYCK • Directed by GEORGE LUCAS
Co-Produced by GARY KURTZ • Produced by FRANCIS FORD COPPOLA
A UNIVERSAL PICTURE • TECHNICOLOR
Original Soundtrack Album & Tapes available exclusively on MCA Records
GENERAL
STARTS TOMORROW
haida 808 YATES STREET 382-4278

FAMOUS PLAYERS THEATRES
ENDS THURSDAY
Weeknights at 7:00 and 9:00 p.m.
CAPITOL 805 Yates 384 6811
A nice place to visit, but you could never LIVE there!
ISLAND OF THE DAMNED
WARNING: Frightening and scary scenes. (B.C. Director)
ENDS THURSDAY
Weeknights at 7:00 and 9:00 p.m.
WARNING: Occasional coarse language. (B.C. Dir.)
CORONET 836 Yates 383 6414
HERE COME THE TIGERS
GENERAL
. . . and there goes the League.
WARNING: Some coarse language. (B.C. Director)
MATURE
Nightly at 7:00 and 9:00 p.m.
OAK BAY 2184 Oak Bay 598-2213
ACADEMY AWARD WINNER Best Actor
Richard Dreyfuss
the Goodbye Girl
Weeknights at 7:00 and 9:00 p.m.
ROYAL 805 Broughton 383 9711
MATURE
WINNER OF 3 ACADEMY AWARDS
Starring: Vanessa Redgrave Jane Fonda Jason Robards
JULIA
Based on a true story.
SHOW AT DUSK!
ENDS THURSDAY
Added Att: Demon Seed
TILLICUM DRIN Burnside at Tillicum 382 7531
WARNING: Occasional nudity, frequent coarse language. (B.C. Director)
MATURE
SEMI-TOUGH

Call someone you loved and lost a long time ago and ask them to see a movie. Maybe it's not too late.
If Ever I See You Again
Academy Award Winner Joe Brooks who gave you "You Light Up My Life," now gives you four new hits. "IF EVER I SEE YOU AGAIN." "CALIFORNIA." "COME SHARE MY LOVE." "WHEN IT'S OVER."
Columbia Pictures Presents
STARRING IF EVER I SEE YOU AGAIN
JOE BROOKS / SHELLEY HACK / JIMMY BRESLIN / JERRY KELLER / KENNY KAREN
FEATURING GEORGE PLIMPTON MUSIC COMPOSED, ARRANGED AND CONDUCTED BY JOE BROOKS
DIRECTOR OF PHOTOGRAPHY ADAM HOLENDER ASSOCIATE PRODUCER EDWIN MORGAN
WRITTEN BY JOE BROOKS AND MARTIN DAVIDSON PRODUCED AND DIRECTED BY JOE BROOKS
Color by Technicolor
Original soundtrack album available on Warner Bros. Records
Read the Bantam Book
odeon 1 780 YATES STREET 383-0513
STARTS TOMORROW

The world watched . . .
CANADIAN ODEON THEATRES
What he couldn't buy with money, he stole with charm.
THE GREEK TYCOON
MATURE ANTHONY QUINN JACQUELINE BISSET
WARNING: Occasional nudity and frequent coarse language. (B.C. Dir.)
MATINEES FRI., SAT., SUN. 1:30, 3:10, 5:05
NIGHTLY 7:00, 9:15
odeon 2 780 YATES STREET 383-0513

Pretty BABY
NIGHTLY 7:10, 9:15
WARNING: Nude and suggestive scenes. (B.C. Director)
odeon 1 780 YATES STREET 383-0513

Concert Appearances by Linda Ronstadt and Jimmy Buffett
ENDS THURSDAY
NIGHTLY 7:05, 9:05
haida 808 YATES STREET 382-4278
MATURE
A NOW STORY WITH NOW MUSIC!
FM

a funny love story.
"House Calls"
WALTER MATTHAU GLENDA JACKSON
NIGHTLY 7:00, 9:10
MATURE
COUNTING house 1 BROAD AT BROUGHTON 383-0494

After her divorce, Erica got to know some pretty interesting people... including herself.
an unmarried woman
WARNING: Some suggestive scenes and coarse language. (B.C. Director)
ENDS THURSDAY
NIGHTLY 7:00, 9:15
COUNTING house 2 BROAD AT BROUGHTON 383-0494
MATURE

The cure for "SATURDAY NIGHT FEVER" is to see it again
©1977 Paramount Pictures Corporation. All Rights Reserved
SATURDAY NIGHT FEVER™
FAMOUS PLAYERS THEATRES
...Catch it
Starring: JOHN TRAVOLTA
MATURE WARNING: Altered Version. (B.C. Director)
CORONET 836 Yates 383 6414
STARTS FRIDAY

EXPLODING WITH EXCITEMENT!
Walt Disney presents JULES VERNE'S
In search of the Castaways
CHILDREN $1.25
MAURICE CHEVALIER HAYLEY MILLS GEORGE SANDERS WILFRID HYDE WHITE
MICHAEL ANDERSON JR. • KEITH HAMSHERE • ANTONIO CIFARIELLO
TECHNICOLOR
GENERAL
CAPITOL 805 Yates 384 6811
STARTS TOMORROW

STARTS TOMORROW
DOUBLE DISNEY PROGRAMME
Added Attraction: Disney's "THE BOATNIKS"
CHILDREN $1.25
Walt Disney Productions PETE'S DRAGON
GENERAL
TILLICUM DRIN Burnside at Tillicum 382 7531

# First man sentenced to hang

SEATTLE (AP) — Morris John Frampton has become the first person sentenced to hang under Washington state's new capital punishment law.

Frampton, found guilty in March of the murder of Rosemary Stuart in Seattle, was sentenced this week by King County Judge Janice Niemi.

But Frampton, whose Aug. 1 execution date will be automatically appealed to the state supreme court, will not be alone on death row.

A Pierce County jury recently mandated the death penalty for Floyd W. Marr, convicted of killing Lila Mae Moe, wife of a Pacific Lutheran University professor. Marr is not scheduled for formal sentencing until May 26.

Michael Charles Green is currently the only person on death row at the Walla Walla State Penitentiary. He was convicted of the September, 1976, stabbing death of eight-year-old Kelly Emminger in the yard of the Seattle apartment building where she lived.

Green's conviction came under Initiative 318, the death penalty law approved by voters in 1975. Under the requirements of the initiative, a jury found Green guilty of aggravated murder on grounds he killed the child while in the act of rape or kidnapping or both.

The United States Supreme Court has overturned laws similar to the initiative, prompting the legislature to pass the new law in 1977 to meet Supreme Court tests.

Consequently, Green's case is on appeal as is that of Donald M. Snook, another Walla Walla prisoner. Snook was convicted under the initiative for killing a fellow convict. He remains at Walla Walla in segregation.

A jury deliberated three days in March before finding Frampton guilty of murdering Miss Stuart. Her body was found Aug. 9 at a marina. He was also convicted of simple assault against two prostitutes.

## Orange alert for vets

WASHINGTON (UPI)— The U.S. Veterans Administration warned its offices across the country this week to watch for after-effects among veterans of the Vietnam defoliant Agent Orange, suspected of links with cancer or genetic defects.

Thousands of servicemen were exposed to Orange, of which more than 100 million pounds were sprayed over South Vietnam.

Instructions have gone to 370 hospitals and regional offices to report on symptoms traceable to contact with Orange, a mixture of 2,4-5-T and 2,4-D.


Woolco™ TIRE AND AUTOMOTIVE CENTRE

RADIAL TIRE SALE

OFFER EXPIRES MAY 20, 1978 ON ALL ADVERTISED ITEMS.

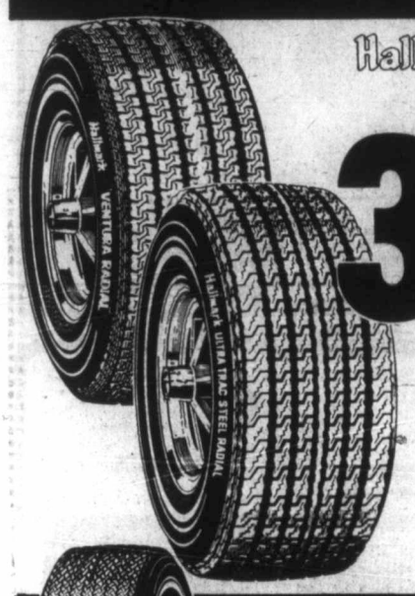

Hallmark ULTRA TRAC STEEL & VENTURA WHITEWALL RADIAL TIRES

34.99 BR78 X 13 VENTURA

| SIZE | VENTURA EACH | ULTRA TRAC STEEL EACH |
|---|---|---|
| BR78 X 13 | 34.99 | |
| *165SR X 13 | 38.99 | – |
| | – | |
| ER78 X 14 | 41.99 | 46.99 |
| FR78 X 14 | 43.99 | 48.99 |
| GR78 X 14 | 45.99 | 50.99 |
| *165SR X 15 | 42.99 | – |
| GR78 X 15 | 46.99 | 51.99 |
| NR78 X 15 | – | 53.99 |
| LR78 X 15 | – | 58.99 |

TREAD LIFE EXPECTANCY:
ULTRA TRAC STEEL – 45,000 MILES OR 45 MONTHS
VENTURA RADIAL – 40,000 MILES OR 40 MONTHS

- INCLUDES INSTALLATION
- INCLUDES ROTATION EVERY 5,000 MILES
- EXPECTIONAL TREAD WEAR PERFORMANCE
- RADIAL CONSTRUCTION PROVIDES IMPROVED STABILITY ON CORNERING AND MORE TREAD ON THE ROAD *TREAD DESIGN NOT SHOWN

SPORT TRAC 60

$36 Each B60 X 13

F60X14 $42 G60X14 $45 G60X15 $45

Wide 60 series polyester-fiberglass belted. The high-performance tire for the high-performance car.

SUPER SABRE WHEELS

49.97 each 13"x5½"

14"/15"x6" ....54.97 each
14"/15"x7" ....64.97 each

Universal application, four- and five-spoke design for drum and disc brakes.

PREMIUM BATTERY

44.88 Series 22F Each Installed.

Series 24 & 24F. 49.88 Each. Series 27, 27F & 74 side terminal. 53.88 Each.

INCLUDES INSTALLATION. 50 MONTH WARRANTY POLICY.

SERVICE SPECIAL

TUNE UP SPECIAL

21.75 4 Cylinder 6 Cyl. 26.75 8 Cyl. 29.75

For most North American Cars.
Let our expert mechanics: Install: new plugs, (Champion, A.C., or Autolite), points, rotor and condensor. Adjust: engine timing, dwell and carburetor. Check: Air filter, PCV valves, ignition wires and complete electrical system.

BARDAHL FUEL SYSTEM TREATMENT

Each .79

REG. WOOLCO PRICE Each .97

Cleans dirty carburetor, prevents dieseling. Ideal for unleaded or leaded gas. 8-oz. size.

QUAKER STATE MOTOR OIL

Qt. .99

REG. WOOLCO PRICE 1.29 Qt.

10W30 or 5W30 super-blend motor oil. Limit 5 quarts per customer.

SIMONIZ "ROYALE" PASTE WAX

3.96

REG. WOOLCO PRICE 4.97 Each

Soft and easy to apply. Gives a brilliant durable finish. 18-oz. can.

TRANSMISSION OIL COOLER

19.97 Each

REG. WOOLCO PRICE 27.97 Each

For all trailer towing cars and those with air conditioning. Comes with instructions and all necessary hoses and hardware. 12,000 lb. capacity.

Woolco DEPARTMENT STORES A DIVISION OF F.W. WOOLWORTH CO. LTD.

Town and Country Shopping Centre Douglas Street and Saanich

Personal Shopping only, please!
Store Hours: Monday to Saturday 10 a.m. to 10 p.m.

ENJOY THE RED GRILLE FROM LIGHT SNACKS TO MEALS...



It's Business as Usual Except The Deals and The Mess

We're REDECORATING!

Save On Furniture, Color TVs, Appliances, Floor Samples

Please . . . if you don't mind a little dust or the mess, we're in while we're painting, fixing up and redecorating . . . we'll make it worth your while by Giving You MORE FOR YOUR MONEY.

We're WIDE OPEN 9 a.m.-9 p.m. Mon.-Fri.

Sat. to 6 p.m., SUNDAY Noon-5 p.m.

The Traders

PHONE 388-6264 715 FINLAYSON ST.



Woolco

Save 20%

Men's short-sleeve Dress Shirts

Men's Summer Dress Shirts

Stock up now for your summer wardrobe with fashionable short sleeve dress shirts at this low price. Made of Polyester/Cotton. White and plain Pastel shades or patterns, dots and checks. Sizes 15 to 17½.

Reg. Woolco Price: each 4.74

WOOLCO SALE PRICE:

each 3.79

Save 33% on a Selection of 100% Polyester Ties

4-in-hand styling. Plain or fancy patterns. Assorted colours.

Reg. Woolco Price: each $3

WOOLCO SALE PRICE:

each $2

Prices Effective 'til Saturday, May 20, 1978, or While Quantities Last!

Woolco DEPARTMENT STORES A DIVISION OF F.W. WOOLWORTH CO. LTD.

Town and Country Shopping Centre Douglas Street and Saanich

Personal Shopping only, please!
Store Hours: Monday to Saturday 10 a.m. to 10 p.m.

ENJOY THE RED GRILLE FROM LIGHT SNACKS TO MEALS...

**386-2121**
Monday through Friday 8 a.m. to 6 p.m.
Saturday 8 a.m. to 5:30 p.m.

# CLASSIFIED ADVERTISING

*Vancouver Island's Largest Shopping Centre in Print*

**386-2121**
Monday through Friday 8 a.m. to 6 p.m.
Saturday 8 a.m. to 5:30 p.m.

## CLASSIFIED RATES ADVERTISING

All rates quoted are for insertion in both the Daily Colonist and Victoria Times.
Single Paper rates available on request.

**REGULAR CLASSIFIED LOCAL RATE PRIVATE PARTY ONLY**
10 word minimum
1 or 2 days
13c per word per day
3 to 5 consecutive days
11c per word per day
6 consecutive days or more
9c per word per day

All real estate, mobile home, rental and business advertising is considered to be commercial advertising and will be charged for accordingly.

**REGULAR CLASSIFIED LOCAL RATE COMMERCIAL ADVERTISING**
10 word minimum
1 or 2 days
16.5c per word per day
3 to 5 consecutive days
13.5c per word per day
6 or more consecutive days
11.5c per word per day

**SEMI-DISPLAY LOCAL RATES**
Any advertisement which varies from 6 pt. regular classified style shall be considered semi-display
14 agate lines per column inch
1 or 2 days
60c per agate line per day
3 to 5 consecutive days
54c per agate line per day
6 or more consecutive days
48c per agate line per day

**NATIONAL AND OUT OF PROVINCE RATE**
Regular Classified 18c per word
Semi-Display 70c per agate line
14 agate lines per column inch

**BIRTH NOTICES**
Up to 30 words $3.50
Each additional word 13c

**DEATH NOTICES, MEMORIAL NOTICES AND CARDS OF THANKS**
51.50c per count line per day
3 consecutive days
45c per count line per day

**PRIVATE BOX NUMBERS**
$3.00 except Help Wanted Advertisement, $4.75 which includes a Position Filled Advertisement.

**Contract rates for local businesses available on request.**

## CLASSIFIED ADVERTISING COPY DEADLINES

**REGULAR CLASSIFIED** advertising may be placed in The Daily Colonist up to 5 p.m. the day prior to publication and in the Victoria Times up to 6:00 p.m. the day prior to publication.

**SEMI-DISPLAY** advertising may be placed in The Daily Colonist up to 12 noon the day prior to publication and in the Victoria Times up to 4 p.m. the day prior to publication.

## CLASSIFIED SERVICE FOR DUNCAN COWICHAN VALLEY AND CHEMAINUS

Classified Ads phoned in to our Duncan office before 3:30 p.m. will appear in the following day's papers.

746-6181

**TERMS OF PUBLICATION**

F.P. Publications (Western) Limited shall not be liable for non-insertion of any advertisement beyond the amount paid for such advertisement.

In the event of error occuring the liability of F.P. Publications (Western) Limited shall not exceed the charge for the space actually occupied by the item in question.

All claims on error in publication shall be made within 12 hours thereafter and if not made shall not be considered. No claim will be allowed for more than one incorrect insertion nor for errors not affecting the value of advertisement.

All estimates of cost are approximate. Advertisers will be charged with space actually used.

All advertising copy will be subject to the approval of the Victoria Press, who reserve the right in its sole discretion to classify, reject or insert copy furnished.

All advertisements must comply with the British Columbia Human Rights Act. This act states no advertisement may state or imply a preference, limitation or specification on the basis of an applicant's race, religion, colour, marital status, ancestry, place or origin, age; or sex (unless the matter relates to the maintenance of public decency AND prior approval has been obtained through the Human Rights Branch).

While every endeavor will be made to forward replies to box numbers to the advertiser as soon as possible, we accept no liability in respect of loss or damage alleged to arise through either failure or delay in forwarding such replies, however caused, whether by negligence or otherwise.

## NOTICE OF COPYRIGHT

Full complete and sole copyright in any advertisement produced by F.P. Publications (Western) Limited is vested in and belongs to F.P. Publications (Western) Limited, provided, however, that copyright IN THAT PART AND THAT PART ONLY of any such advertisement consisting of illustrations, borders, signatures or similar components which is, or are, supplied to Victoria Press by the advertiser in the form of reproduction proofs, veloxs, engravings, etc., and incorporated in said advertisement shall remain in and belong to the advertiser.

## BUSINESS OFFICE HOURS

Monday to Friday
8:30 a.m. to 5 p.m.

Mailing Address:
Victoria Press
P.O. Box 300
Victoria, B.C.
V8W 2N4

PHONE DIRECT
386-2121
TO PLACE YOUR CLASSIFIED ADVERTISEMENT

## CLASSIFICATION INDEX

**VITAL STATISTICS**
1 Births
8 Cards of Thanks

**THE FOLLOWING SEVEN CLASSIFICATIONS ON THE LAST PAGE OF CLASSIFIED**
305 Deaths and Funerals
308 Cards of Thanks
309 In Memoriams
310 Funeral Directors
311 Monumentals
312 Florists
313 Miscellaneous

**NOTICES**
14 Announcements
15 Coming Events and Meetings
16 Catering, Banquets and Reception Rooms
17 Restaurants
18 Places to Visit
20 Lost and Found

**EMPLOYMENT**
21 Help Wanted — General
22 Office Help
23 Skilled Trades
24 Sales Persons and Agents
25 Teachers
26 Part Time—Temporary Help
28 Employment Service
30 Situations Wanted

**BUSINESS SERVICES AND DIRECTORY**
36 Business Services and Directory

**PERSONAL SERVICES**
38 Travel
33 Bands, Musicians and Orchestras
34 Pre-Recorded Music
40 Business Personals
43 Dancing
42 Education
71 Music Teachers
39 Personals
32 Trade Schools

**MERCHANDISING**
83 Aircraft
117 Antiques and Arts
78 Bicycles
80 Boats and Marine
65 Building Supplies
93 Cameras, Supplies and Photo Finishing
127 Chicks, Poultry, Hatching Eggs, Supplies
101 Childrens Miscellaneous
135 Farm Implements
60 Fuel
97 Furniture
120 Garden Supplies
99 Groceries, Meats and Produce
130 Heavy Equipment and Machinery
128 Livestock, Supplies and Events
100 Miscellaneous for Sale
103 Miscellaneous Wanted
109 Miscellaneous to Rent
77 Motorcycles
70 Musical Instruments
125 Pets and Supplies
96 Ranges, Stoves and Furnaces
92 Sporting Goods
81 Sailboats
115 Swaps
63 Timber
98 TV, Stereo, Radio Sales and Service
112 Wanted to Rent, Miscellaneous
116 Coins and Stamps

**AUTOMOTIVE**
155 Automobile Financing and Insurance
164 Auto Body and Painting
162 Auto Repairs, Service and Towing
168 Campers, Trailers and Motor Homes
166 Cars and Trucks Wanted
150 Cars for Sale
151 Sports, Import Cars
148 Lease Vehicles
169 Mobile Homes and Parks
149 New Car Directory
160 Parts, Accessories
158 Tires
154 Trucks, Buses and Vans
156 U-Drive and Auto Washing

**ACCOMMODATION**
185 Convalescent and Rest Homes
175 Hotels
178 Summer Homes, Cottages and Resorts
181 Tourist Accommodation

**RENTAL**
201 Apartments to Rent, Furnished
200 Apartments to Rent, Unfurnished
202 Furniture to Rent
203 Apartments Wanted
206 Duplexes to Rent
207 Duplexes Wanted to Rent
215 Halls, Warehouses, Stores and Offices to Rent
197 Housekeeping Rooms to Rent
199 Housekeeping Rooms Wanted
211 Houses to Rent, Furnished
210 Houses to Rent, Unfurnished
212 Houses Wanted to Rent
190 Room and Board
191 Room and Board Wanted
193 Rooms to Rent
194 Rooms Wanted
204 Shared Accommodations

**FINANCIAL**
155 Automobile Financing and Insurance
233 Mortgage Loans and Insurance
234 Mortgages for Sale
230 Personal Loans and Insurance
235 Wanted to Borrow

**REAL ESTATE**
280 Acreage for Sale and Wanted
240 Business Opportunities
241 Business Opportunities Wanted
247 Commercial or Industrial Properties
258 Condominiums
259 Townhouses
253 Country Homes and Properties
270 Exchange Real Estate
290 Farms for Sale and Wanted
263 Garages for Sale, Rent, Wanted
293 Gulf Island Properties
250 Houses for Sale
265 Houses Wanted to Buy
295 Listings Cancelled
268 Listings Wanted
271 Lots for Sale
294 Mainland and Out-of-Province Properties
273 Property for Sale
274 Property Wanted
244 Revenue Property
245 Revenue Properties Wanted
285 Up-Island Properties
256 Waterfront Properties

## SUBSCRIPTION RATES

Wherever carrier service is maintained, $4.00 per month.
By mail — Vancouver Island and Gulf Islands, $6.00 per month, $17.50 per 3 months, $35.00 per 6 months, $70.00 per year. Rest of Canada, $7.00 per month, $20.00 per 3 months, $40.00 per 6 months, $80.00 per year.
Outside Canada, $18.50 per month, $220 per year.

BY MAIL
Saturday Times Only
Sunday Colonist Only
Canada, 60 cents per copy, $30.00 per year.
Outside Canada, $1.00 per copy, $50.00 per year.

CIRCULATION REPRESENTATIVES
Duncan, Chemainus—
Mr. HILTON HOL. 746-6181
Nanaimo 753-2766
Lake Cowichan 749-6204

United States Representatives
LANDON ASSOCIATES INC.
New York, Chicago, Southfield, Atlanta, Boston, San Francisco, Los Angeles, Philadelphia, Rochester, Cleveland, Charlotte, Cincinnati, Syracuse, Hamburg, Williamstown, Clinton, Memphis, Levittown, Raleigh.

**PAGE REPRODUCTIONS OR MICROFILM COPIES OF COMPLETE PAPERS AVAILABLE FOR ALL PAPERS PUBLISHED**
**PHONE 382-7211, LOCAL 276**

### 1 BIRTHS

CRAWFORD — Bill and Kathy (nee Murphy) pleased to announce the arrival of Caitlynn Marie, May 13 — 8 lb. 8 oz. First grandchild of Russ and Marie Murphy, Colwood. first niece to Bill Murphy, Mark, Linda, Aleta, Jeanine and George Crawford. First great-grandchild of Mrs. Wm. Lewis, Toronto and Mrs. Mary Crawford, Saskatchewan. First grandniece of Mr. and Mrs. Harry Donaldson, Victoria. Special thanks to Drs. D. Roberts, Ripington and Popkin and nursing staff at Victoria General Hospital. (Insured).

FORD — Daryl is proud to announce the arrival of his brother Brian Michael, 9 lbs. 2 ozs. Proud parents are Fred and Pat. Special thanks to Drs. J. S. P. Lane and H. M. Gough and maternity staff at Royal Jubilee Hospital.

PODGORENKO — Born to Michael and Sylvia (nee Pelser) on April 30th, 1978 at Royal Jubilee Hospital, a girl, Meggan Lacara, 7 lbs. 6½ ozs. Many thanks to Dr. B. M. Gelling and Royal Jubilee Maternity Staff. Insured.

PRIEUR — Born to Paul and Dale, a boy, Shane Walter, 6 lbs. 3 ozs., on May 12, 1978. Thanks to Dr. Emmott and Lamaze Technique and Victoria General.

SMITH — Born to Nellie and Gordon, a boy!, Craig Victor on May 14, 1978. A brother for Michael. Thanks to Dr. R. W. Davidson.

**DEATH and FUNERAL ANNOUNCEMENTS DIRECTLY FOLLOWING CLASSIFIED**

### 14 ANNOUNCEMENTS

DONATIONS BADLY NEEDED for G. R. Pearkes Clinic, Parking Lot sale. May 27th. 592-9770.

CANADIAN DIABETIC ASSOCIATION, raffle for clock radio, winner is Shirley Lenner, ticket 4426.

### 15 COMING EVENTS and MEETINGS

ATHLETIC
BINGO
NEXT BINGO
MAY 24th
Vic. Curling Club
1952 QUADRA

ESQUIMALT COMMUNITY SPORTS
BINGO
Early Bird Games, 7 p.m.
5 Cards $1
Regular Games 7:30, 6 cards $2
Late Games, 5 cards $1
Free bus to town
ESQUIMALT LEGION
Admirals and Esquimalt Rd.
THURSDAY

BINGO
LANGFORD LEGION
STATION ROAD
Every Thursday. OVER 1,000 PAID OUT EVERY WEEK IN PRIZES. Early Bird games, 7 p.m. Regular games at 7:30 p.m. Admission $1.00, extra cards 25c each or 5 for $1.00.

NOTICE OF MEETING, PENELAKUT Enterprises Ltd., June 21st, '78, 10 a.m., Kuper Island. Agenda: logging reports, financial reports, other business, nominations and elections for director. M. James, President.

RUMMAGE SALE AT NORWAY House, 1110 Hillside, Friday, May 19, 10 a.m. Chapter A.A., P.E.O. Sisterhood.

MYSTERY TOURS
Leaves V.I. Coach Lines depot every Sunday at 1:30 p.m. Return 5 p.m. $6.00 includes tea, 385-4411.

### 16 CATERING, BANQUETS and RECEPTION ROOMS

GEORGE'S BAVARIAN BANQUET FACILITIES
1021 Pandora 383-7121
INTERNATIONAL CUISINE
3 DINING ROOMS AVAILABLE
SMALL OR LARGE PARTIES
UP TO 150 SEATING CAPACITY
ENTERTAINMENT
AVAILABLE ON REQUEST

BLACK PRINCE CATERING (1976) Ltd., 655 Douglas St. 388-4488. For all your catering needs in our roof top Queens Reception Room or on your premises.

### 20 LOST and FOUND

$100 REWARD
Lost: White German Shepherd dog. Answers to the name of Sam. Was wearing city license number 288. Sam was visiting Pears Rd. out in Metchosin. 595-2035.

MISSING SINCE MARCH 23, timid black miniature poodle, Beau Beau, Goldstream Park-Sooke Lake Rd. area, $100 Reward, 478-3425.

LOST, BLACK SCOTTIE, ANswers to the name of "Button", plaid collar with licence No. 922, desperately missed, reward, $50, 477-5120.

LADY'S GOLD WATCH LOST May 11th, 8:20 to 9:40 a.m. between Royal Oak Shopping Centre and Douglas and View Bus Stop, 658-8274 reward.

REWARD
For small spayed female chocolate point Siamese cat, lost in View Royal area. Scar on right front leg. 479-8453.

LOST: SHAWNIGAN-MALAHAT area, small black and white female dog, thin, no collar, please call 743-5645 or 386-3111, reward.

LOST: LARGE BLACK FRIENDly dog, white tip on tail, University area, family most upset, 477-7548. Reward.

MISSING FROM 1059 OLIVER, male Sealpoint Siamese, creamy chest, long tail, pink nose tip. Reward. 598 5689 or 598-1102.

LOST — 1 PAIR OF HORNrimmed bifocals, somewhere between R.O. and Trafalgar, 592-0129.

FOUND — MALE COLLIE cross, 4-6 months old, black with brown and white markings, Hampton Park area, 382-7397.

LOST: SET OF KEYS SOMEwhere between Gorge Road and the Waddling Dog Inn, Saturday evening. 382-1627.

LOST: KEEPSAKE, GOLD TRIangle drop earring, between Eaton's and Maison George Beauty Shop, 656-3137 evenings.

LOST: BROWN AND WHITE COLlie. Broken leash. Name, Corky. 384-9436.

LOST — WHITE COCKATOO with yellow crest, has leg band, Reward, 479-5998.

FOUND: BLACK PART-SIAMESE cat, Beaver Lake School area, 479-3496.

STRAYED FROM BEACH DR., large long-haired tabby, Reward. 598-5631.

FOUND LONG HAIRED BLACK male pup, red collar, Oaklands area. 595-3637.

FOUND IN ELK LAKE AREA, purebred puppy, phone 658-8484 6-8.

FOUND: 1 PAIR CONTACT lenses, Menzie St., James Bay 383-6833.

### 20 LOST and FOUND

LOST: SIAMESE CAT, NEUtered male, Sammy, Palmer-Quadra area. Reward. 385-0553.

LOST: SILVER CHARM BRACElet, sentimental value. Reward offered. Call 658-5525.

LOST: BRAEFOOT SCHOOL, SET of car keys. Reward. 384-6540.

FOUND: ONE CAMERA, AT Fairgrounds. 385-3505.

FOUND: 8' SKIFF IN VICTORIA area. 642-4567.

LOST: GRAY AND WHITE MALE cat, Esquimalt area. Call 388-9066.

### 21 HELP WANTED GENERAL

ADVERTISEMENTS IN THIS CLASSIFICATION MUST COMPLY WITH THE BRITISH COLUMBIA HUMAN RIGHTS ACT

LIFEGUARDS
required for the
ELK-BEAVER LAKE WATERFRONT
CAPTIAL REGIONAL DISTRICT

Applications are invited from qualified and experienced lifeguards interested in temporary employment at the Elk and Beaver Lake waterfronts from mid-June until early September, 1978.

A limited number of positions are available for waterfront lifeguards including supervisory positions for a head lifeguard and an assistant head lifeguard.

Interested applicants should possess a Bronze Cross Award and preferably a National Lifeguard Service Award with a waterfront option, together with a first aid certificate. Some training and experience in the use of scuba gear combined with previous lifeguarding experience would be desirable.

Applications giving details of qualifications and experience will be received by the Personnel Administrative Assistant, Capital Regional District, P.O. Drawer 1000, Victoria, B.C., V8W 2S6, no later than 4:30 p.m. May 25th, 1978.

Copytron
Requires a
TECHNICAL REPRESENTATIVE

If you have:
—An excellent understanding of basic electronics
—Strong mechanical aptitude
—A desire to provide the best possible service and enjoy meeting people
—Initiative and the ability to work independently
—Neat Clean appearance
And successfully complete our training program, we will provide:
—Salary while training
—An excellent salary and benefit program
—Car allowance
—Excellent working conditions
—Advancement opportunities

Please reply in writing, giving complete resume to:
Copytron Nanaimo Ltd.
1830 Fremont Rd.
Nanaimo, B.C.
Attention: Mr. B. Chanakos

BOYS, GIRLS, ADULTS

It's first come — first served for a few PROFITABLE and COMPACT Colonist Routes available in the Fort, Richmond and Oak Bay Ave. areas. Monthly profits depending on the size of the route range from $55 to $110 a month for an hour to an hour and one-half of your SPARE TIME. Complete your route in the morning hours and leave the rest of your day free for other activities. For more information call Mr. West at the Colonist Circulation Dept., telephone 383-4111.

STUDENTS

Earn cash selling Victoria Times in downtown area. Guaranteed profits and prizes on competitive sales programme. Act fast, we have a limited number of locations available. First come, first serviced. Phone 382-3131 local 297 between 3 and 6 p.m.; ask for Mr. P. Eaton.

WHO NEEDS YOU? WE DO . . . We are looking for volunteers to be matched on a one to one basis with people who are mentally, physically or emotionally handicapped. You'll be more than a friend. You can help someone to become more involved in the community. Expose them to challenge and choice. Monitor the quality of the services they already receive. Call us now . . . We need you. 385-7121. Citizen Advocacy.

EXCELLENT OPPORTUNITY for right person to build a satisfying prestigious life time career. Potential earnings $12,000 to $30,000 per annum. Experience in selling not essential as full training given. Are you ambitious, energetic, intelligent? If you are and have integrity then you owe it to yourself to investigate this offer. Phone Geoff Chamberlain at 479-8297.

EMPLOYMENT COUNSELLOR for Native Organization in Duncan area. Must be familiar with native customs, life style and language. Preferably with Grade 12 and have transportation. Send written application to Valley Native Outreach, 5-55 Station St., Duncan, B.C. by May 29, 1978. Starting date June 5, 1978. For information, phone 748-4813.

PERSONS EXPERIENCED IN dealing with troubled teenagers are invited to submit proposals for contract services. As group home parents centered in a society owned group home for juveniles in the Nanaimo area. Please submit details of staffing and program by May 31st to the Ministry of Human Resources, 80 Chapel Street, Nanaimo.

ASSISTANT MANAGER
GOLD'S FABRICS
Full-time position open for a person with textile and drapery experience at the retail level. This is a career position. Please phone Leslie Elliott at 595-3243 to arrange for an interview.

BABYSITTER WANTED IMMEDIately, Amity Dr. area. My home preferred; will consider yours. Two children daily, 1 child, 2 hours daily. Call after 5 p.m. 656-3029.

WOMEN'S RECREATION SOFTball league requires licenced umpires for June, July and August. Games Monday and Tuesday evenings. Phone 592-0604 after 5.

ELDERLY LADY WOULD LIKE a female companion to live-in and assist casually on a daily basis, no regular hours, freedom of movement. Victoria Press Box 61.

EUROPEAN HEALTH SPA
Instructor wanted for men's department, full time. Experienced, healthy, aggressive. Apply in person, 1570 Hillside. No phone calls.

EXPERIENCED PIZZA COOK required, shift work. Apply Gondola Pizza, 1015 Fort St. between 2-4 p.m.

WANTED: HOME AND CARE for elderly lady — see advertisement under shared accommodation, No. 204.

RELIABLE GROCERY CASHIER, 10 a.m. to 3 a.m., 4 days on, 4 days off, $3.50 per hour, over 18. 598-6011, 598-7339.

A BAKER WANTED, ALL round man, in Duncan area. Phone 748-3423 between 10 and 12 a.m. Ask for Bob.

EXPERIENCED PERMANENT part-time Credit Union Teller for Saturdays 9:15 to 1:15, $5.00 hr. 385-4476.

IDEAL JOB FOR PENSIONER, caretaker duties for 24 suites, close to town, $345 per month. References please. 479-6171.

WANTED: RELIABLE PERSON for late evenings, sleep over, near Camosun. Phone 595-6887.

### 21 HELP WANTED GENERAL

Opportunity

SPRING FEVER? Sell AVON. A reason to get dressed up, meet new friends, enjoy the beauty business and earn money too! Call:
MRS. McCARTNEY
MRS. CARTER
MRS. GUENTHER
384-7345

RELIABLE OLDER COUPLE AS managers for a large apartment building in Victoria. Starting 1st. of July. Duties include collecting rents, renting, maintenance of garden, parking areas, ability to do minor repairs (no boilers), electric heat, and generally look after building. Remuneration $500 a month and free rent of a two bedroom suite including heat, phone and cablevision. Reply with references to Victoria Press Box 34.

STAFF PHARMACIST FOR A 400 bed Regional Referral Hospital. Applicant must have previous experience in a Hospital providing contemporary clinical pharmacy services. Completion of a Hospital Pharmacy residency program would be an asset. H.S.A. contract salary $1488.50 to $1786.00 per month. Applications accepted to June 16th, 1978. Apply to: Personnel Dept., Royal Inland Hospital, 311 Columbia St., Kamloops, B.C., V2C 2T1.

AUTOMOTIVE INDUSTRIAL JOBBER
Located mid-Vancouver Island, looking for experienced people for inside sales and warehouse position. Send resume to Victoria Press, Box 52.

STUDENTS' EMPLOYMENT
Earn and learn for 8 weeks with the Naval Reserve Summer Student Programme. If you are physically fit, 17-34 years old, a student and a Canadian Citizen, contact H.M.C.S. Malahat, 388-2241.

HAIRDRESSERS
Have opening for full- or part-time hairdresser in downtown Unisex salon. Work with an excellent staff in an established atmosphere. Excellent opportunity, good salary and commission. Replies to Victoria Press, Box 21, and give particulars. All answers confidential.

RESERVATIONS MANAGER
For first-class downtown hotel required. Must be fully experienced in front office procedures, hotel sales and advertising. Please send full resume and phone number to Victoria Press, Box 22.

DAIRY HERDSMAN OR WOMAN for South Vancouver Island Farm, near Victoria. Must have full diary experience. Good salary plus house and usual dairy benefits. Approximately 60-cow herd. References required. Apply205-3400 Douglas St., 382-4274.

ASSISTANT MANAGERS
Required immediately to assist in operation of large Apartment complex. Mature couple to live in. We are willing to train you. Please send brief resume to Victoria Press, Box 31.

SUBSIDIZED DAY CARE REquired for 17-month-old boy, prefer mother with young child. Must love children. Monday through Friday, Brentwood Bay area. 652-4302, after 6:30.

ELDERLY WIDOWER, OFFERS room and board, in 2 bedroom home, to lady pensioner in return for light houskeeping and meals. Some remuneration possible. 658-8177.

KINDLY RELIABLE LADY TO give loving care (long-term) to 5-month old boy, 1 p.m. to 5 p.m. rotating days, most weekends involved. Bay St. - Richmond area, 595-1278.

CELEBRITY FASHION JEWELS, Sidney area. Need extra cash? Have openings for demonstrators and Manager, up to 40% commission. No investment. Call Evelyn, 479-6985.

PART-TIME CARETAKING SUITable for retired couple or individual. Must enjoy gardening and have own transportation. Located in North Oak Bay. Please reply in writing to Victoria Press Box 26.

MATURE, RESPONSIBLE PERson to take care of two-year-old boy in our residence. Monday through Friday, 8 a.m. till 4 p.m. $40 weekly. Rockland area. Call 598-8378.

PROFESSIONAL CARPET cleaner to operate mobile truck, powered carpet plant. Salary to commensurate with experience. Phone 385-3912.

WANTED, MIDDLE-AGED COUple to look after 8-suite motel on seaside at Qualicum Beach. For information phone Victoria, 652-1562.

WANTED FULL TIME STOCK and delivery Person for local Supermarket. Must have valid drivers license. Please reply to Victoria Press Box 57.

EXPERIENCED WAITRESS-waiter, part time work. 11:30-3:30, Monday-Friday. Apply in person Brady's Fish & Chip Shop, 20 West Burnside Rd.

RESPONSIBLE, SOBER COUPLE required to manage a newer 48-suite apartment building in Campbell River. $550 a month, less rent. Reply Victoria Press, Box 39.

EDITOR-REPORTER REQUIRED for Vancouver Island weekly newspaper. Send application to the Publisher, The Arrowsmith Star, Box 1300, Parksville, B.C.

EXPERIENCED APT. MANAGER required for new 21 suite apt. Husband and wife team preferred, please write stating qualifications and experience, along with references to Victoria Press, Box 899.

EXPERIENCED WAITRESS - waiter for night shift, apply Maple Leaf Restaurant, 1213 Douglas St.

DENTAL ASSISTANT
1 receptionist, 1 chairside assistant, experienced only. Please send resume to 1393 Hillside Ave.

EXPERIENCED TELEPHONE solicitor to operate from own home. Hours 1-4. 10% commission. Phone 385-3912.

WANTED: WAITRESSES-waiters for exclusive private club. Part- or full-time. For appointment call Catering Manager, 384-1151.

HOUSESITTER REQUIRED FOR Rockland area home. July 1-Aug. 15. References essential. Victoria Press, Box 42.

BABYSITTER WANTED, MY home, Cook street and Caledonia area. Own transportation required. Call Cathy, 383-0283.

PICTURE FRAMING — PARTtime to start, some experience, required, knowledge of colours helpful. Victora Press Box 45.

PIZZA PIEMAN REQUIRES full-time driver for night delivery apply Town and Country Pizza Pieman between 9 and 11 a.m.

PIZZA PIEMAN HAS AN OPENing for a night cook, apply Town and Country Pizza Pieman between 9 and 11 a.m.

CITY CENTRE
Reduced rent for couple to assist in small apartment. 598-4052 evenings.

COUPLE AS PART-TIME RElief live-in caretakers for family type block. Phone for appointment 388-7923, 592-4429.

MATURE PERSON, CORDOVA Bay-Elk Lake area for motel chambermaid work. 658-5224.

GRADUATE NURSES FOR SUMmer relief, geriatrics, all shifts. 383-2323 8 a.m. - 3 p.m. weekdays.

DENTAL HYGIENIST, PART time for preventive oriented practice, 382-1512.

### 21 HELP WANTED GENERAL

$800 PLUS ROOM AND BOARD Executive housekeeper, Calgary, mature person to take full responsibility for household with 3 children, 13, 11, 10. Must be experienced winter driver. Car, private apt. supplied. Position available for 3 years. References. Reply Victoria Press Box 18.

WILDERNESS LODGE AT Tweedsmuir Provincial Park seeks lodge caretaker and cook-bookkeeper. Prefer couple but accepting single applications. June 1 through October 31. Possible long term employment. Listed at Canada Manpower. Talchako Lodge is owenered by the Sierra Club.

TO START IMMEDIATELY PERmanent position for nursing aides and homemakers with cars. Car allowance and all benefits, including a Medical, Dental plan, for information phone 383-1315 for an appointment.

MATURE RESPONSIBLE PERson to work at all phases of operation, experienced in kitchen work helpful, but we will train. 30-40 hour week. Evening work. Apply in person at 405 Craigflower Rd. between 12:30-2:30.

WANTED — EXPERIENCED sales staff, in gallery work, or the equivalent. Must be well groomed and willing to work shifts. Please reply in person to 907 Gov't St., Victoria.

MALE MODELS WANTED, STYLing done at no charge at The Styling Chair, Mon., Wed. and Sun. Night 7-9. For appointment call 592-1333.

EUROPEAN HEALTH SPA
Instructor wanted for men's department, full time. Experienced, healthy, aggressive. Apply in person, 1570 Hillside. No phone calls.

CARETAKER WANTED FOR 20 unit adult apartment building, prefer mature couple. Salary $341 a month. Phone between 7-9:30 p.m. 721-3637.

FULL AND PART TIME MAINtenance person required for first class downtown hotel. Experienced preferred. Contact the manager, P.O. Box 1145.

HEALTH, FINANCIAL AND physical, both can be yours as a distributor of Sanasu's Unique Nutritional Formulas, act now. Call 474-2453 or message at 385-3907.

SIDNEY AIRPORT TRAVELODGE requires part-time experienced desk clerk for 10 p.m. to 6 a.m. shift. Phone for appointment, Mr. Dentro, 656-1176.

WANTED MANAGER
For health food store, city centre. Send full resume to Victoria Press Box 35.

MATURE EXPERIENCED WAITress for busy restaurant. Hours 8:30 to 3 p.m. Monday to Friday. Shelbourne area. 477-3134.

PART-TIME RECEPTIONIST REquired at Image Hair studio, experienced only please. Call 388-4314, after 6. 384-6204, Ask for Rita.

MAID FOR MOTEL, MUST BE able to work weekends, apply in person, 10 a.m.-noon, Oxford Castle inn, 133 Gorge Rd. East.

MANAGER FOR 32-SUITE adult apartment. State all particulars and references, Victoria Press, Box 12.

THE DUTCH LATCH RESTAUrant on the Malahat, requires an experienced full-time cook, living accommodation available, 478-1880.

IMMEDIATE POSITION AVAILable for experienced dining room cook, top wage for right person, call 383-7122.

WANTED IMMEDIATELY: PART time attendant for physically handicapped, weekends. Must be able to do some lifting. 388-6878.

### 22 OFFICE HELP

ADVERTISEMENTS IN THIS CLASSIFICATION MUST COMPLY WITH THE BRITISH COLUMBIA HUMAN RIGHTS ACT

ACCOUNTS CLERK SUPERVISOR
VICTORIA
$1,330 - $1,485
For Provincial Ministry of Attorney-General, to be responsible for day-to-day operation of accounts section and supervision of staff, including work flow and personnel records; to review/change internal accounting procedures and liaise with other ministries, resolving problems; to interpret Master/Component Agreements as related to accounting practices/procedures; to have signing authority for various accounts/vouchers, and prepare claims for cost-sharing programs with Government of Canada. Secondary school graduation and, preferably, formal training in accounting; wide and varied clerical experience, with several years at advanced level and including supervisory duties; good knowledge of office-accounting procedures and preferably some knowledge of pertinent legislation.
Canadian citizens are given preference.
Obtain applications from the Public Service Commission, 544 Michigan St., VICTORIA V8V 1S3 and return by May 31, 1978.
COMPETITION 78:736A

REQUIRED TYPIST — RECEPtionist for large forestry company, 4 years office experience necessary. Successful applicant must have fast, accurate typing, experience in dictaphone typing and reception duties. Good starting salary and benefits. Please send resume to Post Office Box 130, Crofton, B.C.

WE HAVE A POSITION OPEN IN our consumer lending department for a clerk-typist. Applicants should have some exposure in this field. Preferrably gained through working in a financial institution. Apply in person to the Bank of Nova Scotia, 2244 Sooke Rd., Colwood.

EXPERIENCED FULL-TIME legal secretary required June 1, apply Wallace, Lercher and Co. P.O. Box 809, Ganges, (Salt Spring Island), B.C. V0S 1E0 or telephone 537-5505 for appointment.

PLEASANT PERSON WITH MINImum 2 years general office experience. Must have experience in payroll, bookkeeping, invoicing and general receptionist duties. Apply Victoria Press Box 37.

PART-TIME ADMINISTRATIVE clerk wanted by local business in Sidney. Approx. 4 hours per day, 3 days per week. Some typing required. Apply in writing to Box 2082, Sidney, B.C.

RECEPTIONIST TYPIST, REquired for busy office, pleasant telephone manner, fast accurate typing essential. Life insurance experience an asset. Salary $700 a month. Reply Victoria Press Box 5.

OFFICE CLERK
Codeing repair orders, parts, suppliers invoices and entering to computer, some typing and calculator experience required. Salary $700-$800 based on experience. For appointment 386-6131, 9-4.

ACCOUNTING-GENERAL OFFICE clerk with basic typing for Langford location. Experience preferred. Apply in writing, in confidence, P.O. Box 595, Victoria, V8W 2P3.

LEGAL SECRETARY REquired, must have B.C. experience in corporate estate and conveyancing work. Starting salary to $900. Gordon Head area. Phone mornings Sandra Burns, 477-0171.

PART-TIME HELP REQUIRED for dental office. Must have both chairside and reception experience. Reply Victoria Press, Box 36.

WANTED CAPABLE CLERK Typist to do part time office work in small office. Apply to Victoria Press Box 32 giving previous office experience.

PERSON FRIDAY REQUIRED for Real Estate office. Telephone experience compulsory. Send resume and salary expected to Victoria Press Box 846.

FULL-TIME, EXPERIENCED teller required immediately by local Credit Union. Reply to Victoria Press, Box 58.

### 22 OFFICE HELP

PART-TIME BOOKKEEPER FOR 1 to 3 hours a day. Accounts receivable, payables, payroll for small business. No general ledger. Apply in writing to Victoria Press Box 59.

FULL-TIME, EXPERIENCED bookkeeper-receptionist, wanted for legal office. Reply Victoria Press Box 54.

SUBURBAN LAW FIRM REquires part-time, experienced bookkeeper. Reply to Victoria Press Box 53.

### 23 SKILLED TRADES

ADVERTISEMENTS IN THIS CLASSIFICATION MUST COMPLY WITH THE BRITISH COLUMBIA HUMAN RIGHTS ACT

ELECTRICIAN
for a large progressive Victoria firm, required for full-time plant maintenance on all shifts. Applicant must be a cerified journeyman electrician with a minimum of 5 years experience and have a good working knowledge of motors and controls. The successful applicant must be able to apply himself in other mechanical trades and assist in the general duties of the maintenance department. All replies confidential. Reply to Maintenance Supervisor, P.O. Box 817, Victoria, B.C., V8T 4N7.

REGISTERED NURSES
Several positions available for private duty home or hospitals, all shifts. Contact K. Thomas, 384-4713.

WANTED-LATHER
Skilled wire and paper applicator for permanent position. Excellent pay with possible bonus system. Call 478-7870 after 6 p.m.

BOATBUILDER WANTED
Must have 5 years experience and be fully qualified. Apply Outer Harbour Marine Ways, 525 Head St., Victoria, 388-5632.

PRINTER, PART TIME WANTed, mature all around person, fully experienced in letterpress and offset machine. Apply Victoria Press Box 50.

QUALIFIED WELDERS, MUST be able to read and understand blueprints. Required immediately for local fabricating shop. Apply to Victoria Press, Box 852.

OPENINGS IN VICTORIA MAchine shop for qualified machinists with experience. Union wages and benefits. Apply in confidence to Victoria Press, Box 852.

ESTIMATOR-BOOKKEEPER REquired by general construction contractor. Please send resume to Victoria Press, Box 621.

WOOD BOAT BUILDER, FULL time, 2-3 months. Call 642-4501 before 8 p.m.

PLASTERER WANTED
478-8903

### 24 SALES PERSONS and AGENTS

ADVERTISEMENTS IN THIS CLASSIFICATION MUST COMPLY WITH THE BRITISH COLUMBIA HUMAN RIGHTS ACT

BBTV
Block Bros.
Real Estate Career Training Produces Success

Block Bros. will train you in sound proven methods enabling you to quickly reach your desired level of success in prestige selling. A few samples are: The NEW "XEROX" in-depth "Professional Selling Skills" technique, the NEW "In-House" VIDEO T.V. Training program. Successful, prestigious sales people aren't born, they are created through planned training. Call today. Interviews by appointment only.

Colwood: 478-5561 — R. Kershaw
Blanshard: 386-3231
Don Anderson — Bruce Copp
Shelbourne: 477-1841
Al Lee — Bob Cullum
BLOCK BROS. REALTY LTD.

SALES PERSON
CARS - TRUCKS
5-line GM dealer requires new and used sales person — ezisting staff average $2000-$3500 per month. Lots of walk-in traffic. Vehicle supplied plus benefits. Call Ernie Alberty, 287-9511. Arthur and Chant Motors, Ltd. Campbell River. DI 00249A.

WALL & REDEKOP REALTY requires several licenced or newly licenced Real Estate Salesmen. Must be serious about Real Estate as a career, and willing to spend the time required to become successful. Call Bill Fife for a personal interview. 386-2911.
Wall & Redekop Realty Ltd.

INSIDE SALESMAN NEEDED for builders' supply at Campbell River on Vancouver Island. Reply in your own handwriting stating age, qualifications and references. Must be experienced. Good salary, benefits. Reply to Victoria Press Box 29.

SALESPERSON EXPERIENCED in home sales required to handle our continuous production of quality homes. B.C. licence not essential. Excellent salary and commissions. Ridley Bros. Development Co. Ltd. 478-1721.

RENTAL MANAGER
$25,000 for 3 months work should be possible for qualified party — location Duncan.
R. M. GEDDES
479-1687

MORTGAGE BROKER
Best working conditions, Full co-operation.
R.M.GEDDES
Principal Mortgages Ltd.
479-1687

ROUTE SALES INVOLVES EXtensive travel handling unique line wall decor items, applicant must be bondable and self-motivated. Remuneration excellent. 386-2471, 10-4 p.m., Monday-Friday.

SALES PERSONS REQUIRED BY expanding company with four divisions relating to building materials, housing, and design. 474-2121.

### 25 TEACHERS

ADVERTISEMENTS IN THIS CLASSIFICATION MUST COMPLY WITH THE BRITISH COLUMBIA HUMAN RIGHTS ACT

ENERGETIC, EXPERIENCED teachers required for alternate school to teach English, Social Studies, math and Adult Upgrading. Adequate salary. Send resume to Warehouse School, 3987 Shelbourne. For further information call 477-4421.

TEACHER WANTED, FOR Choral and orchestral music. State second subject offered. Victoria Press, Box 30.

### 25 TEACHERS

S.D. No. 65 (COWICHAN)

The following teacher is required for Sept. 1, 1978:

FRENCH IMMERSION KINDERGARTEN

Full time Kindergarten teacher. This position requires someone who is fully fluent in French and English, and trained in early childhood education and Immersion Techniques. Previous Kindergarten experience is preferred. Applicants must possess a valid B.C. Certificate or be eligibe for same. Closing date for applications is May 29th, 1978.
Send applications to:
District Superintendent of Schools,
2557 Beverley St. Duncan, B.C. V9L 2X3

### 26 PART TIME or TEMPORARY HELP

ADVERTISEMENTS IN THIS CLASSIFICATION MUST COMPLY WITH THE BRITISH COLUMBIA HUMAN RIGHTS ACT

PERSON REQUIRED FOR TWO part-time relief shifts, Monday and Saturday. Will train. Style-Tone Cleaners, 9812 Fourth St., Sidney.

MIDDLE-AGED LADY FOR two days housekeeping, and two nights sitting. Prefer non-smoker. 658-8028.

FEMALE UNIVERSITY STUdent wanted for babysitting, my home. 1:15 - 5:15. $3 per hour. 595-6928.

WANTED — 964 HEYWOOD AVE. Quiet, gentle, but strong woman to help elderly crippled lady evenings, please phone 656-2050.

MATURE PART-TIME HELP wanted for Hillside snack bar, approx. 16 hours per week, call in person, between 9 a.m.-1 p.m.

### 30 SITUATIONS WANTED

PART-TIME EMPLOYMENT needed, 8 to 12 hours per week. Warm, responsible organized housewife, age 28, experienced in hospital care, retail sales and human resources work; available evenings and weekends. 598-3152, Patricia Gibbs.

DESPERATE YOUNG MAN would like apprenticeship in masonry or painting trade. 2 years experience as a helper. Bruce, 598-6854.

ATTRACTIVE COLLEGE EDUcated woman, experienced in education, retail sales, office work, needs honest full-time job. Gloria, 595-3628.

CASUAL WORK — CHIMNEYS repaired, experienced painter. Gutters cleaned, lined, repaired, installed. Home maintenance, 384-0912, 477-9216, Wesley.

CHEAP TRUCK AND MAN FOR hire. Moving, hauling, clean-ups, etc. Leave message 383-8557, 363-7351.

ELECTRICAL WORK WANTED. Recreation rooms and addition. Change of service. Call Jerry, 652-3202.

COMPANION, FULLY EXPERIenced, personal care for elderly lady in your home. Eastdowne or Jubilee area. 598-7841.

SPECIALIZING SIDEWALKS, patio, driveway, retaining walls, landscaping, rock walls, bricklayer. 386-2648.

YOUNG MAN, 22, SEEKS PARTtime employment in evenings. Will do odd jobs. 385-9226, 6-8 p.m.

GIRL 19, NEEDS FULL TIME work, willing to learn. Good worker. 384-9410.

YOUNG MAN EXPERIENCED IN beverage management seeking career in same, 477-2760.

PROFESSIONAL INTERIOR AND exterior painting. Reasonable. Free estimates, 592-9582.

GARDENING, GENERAL YARD maintenance. Reliable person, reasonable rates, 386-8012.

POSITION REQUIRED, CONstruction superintendant, job co-ordinator. 384-8075, pager 388.

COMPANION, FULLY EXPERIenced, personal care for elderly lady in your home. 598-7841.

EXPERIENCED ROOFER, shakes, duroid, siding and repairs. 592-0435 evenings.

MAN WILL DO GARDENING and yard clean-ups. Reasonable rates. 658-5005.

NEEDS SOME HAULING? BASEments, composts, topsoil, etc. Very reasonable, 385-7965.

WILL BABYSIT ONE OR TWO children two or three days a week 384-0655. My yard is fenced.

HOUSECLEANING, CENTRAL Saanich, call Sarah, 652-3503.

QUALIFIED ENGLISH TUTOR available, 386-7826.

CHILD CARE IN MY HOME, daytime or after school. 477-6473.

### 32 TRADE SCHOOLS

SPROTT-SHAW
College of Business
Effective, economical training for the job skills you need.
Secretarial
Clerical
Accounting
1012 Douglas Street 384-8121

### 33 BANDS, MUSICIANS and ORCHESTRAS

WORKING WEEKEND BAND REquires both lead vocalist and lead guitar, experience preferred, professional attitude required. 478-3140 after 4.

WANTED: KEYBOARD PLAYER with good equipment for working rock band. Phone 721-3468, 12 to 6:30 p.m.

KEYBOARD PLAYER WANTED for working Rock and Funk Band. Preferably a person in 20's age bracket. 598-1082.

### 34 PRE-RECORDED MUSIC

CANDU
ENTERTAINMENT SERVICES
384-5521.

MURRAY'S MUSIC, PROFESsional sound with reasonable rates for all occasions. 479-3470.

HUD SOUND LTD.
721-3431

ROADRUNNERS CANNED MUSIC for all occasions. 652-1209.

LLOYD'S MUSIC FOR EVERYone, everytime. 656-5614.

PAN MUSICAN LTD.
477-6200.

DENNY'S CANNED MUSIC CO.
Established 1964. 656-3585

THE MUSIC MAN.
477-3752.

WAYNE'S MUSIC
479-4835

### 36 BUSINESS SERVICES and DIRECTORY

**Accounting Service**

BOOKKEEPING / OFFICE MANagement, part-time, for small businesses, your place or mine. Accurate, reliable, references. 382-8307.

ACCOUNTING SERVICE, ACcounting, bookkeeping, financial statements, payrolls, etc. 479-4541.

PROFESSIONAL ACCOUNTANT and bookkeeper, semi-retired, part-time. References. 382-0785.

**Appliance Repairs**

REFRIGERATORS, FREEZERS, washers, dryers, dishwashers repaired; bought or sold. 592-4222.

JAMES BAY APPLIANCE FOR heavy duty repairs. 383-4762.

### 36 BUSINESS SERVICES and DIRECTORY

**Appraisals**

REAL ESTATE APPRAISALS for taxation — Estates — Expropriation — Sale. K.M. Porter, F.R.I.R.I. (B.C.), 384-8075 pager 307, Knowles Realty Ltd. 384-8101.

SEASPRAY PROPERTIES LTD.
REAL ESTATE APPRAISALS.
1911 Quadra St. 386-3124

P. G. JACKSON LTD.
Real Estate Appraisals
535-1070 Douglas 388-9102

**Auto Glass**

BOSSOM GLASS CO. LTD.
382-3031 or 382-0222
"OUR PRICES ARE LOWER"

ADVANCE AUTO GLASS
No. 2-731 Pembroke St., 386-2334.
Complete installation and repair.

**Bricklayers**

SCANDINAVIAN QUALITY MAsonry, bricks, blocks, tiles, slate, fireplaces, repairs, Erik, 383-4025.

BRICK, STONE AND BLOCK, quality work at reasonable prices. 385-8001.

ANYTHING IN BRICK, BLOCK, stone or slate. Chimneys, fireplace facing, etc. 595-7785.

MCNAMARA MASONRY. BRICK, blocks and fireplaces. 656-5091.

**Cabinet Making**

CUSTOM-BUILT CABINETS, VANities, furniture, 478-9392.

**Carpenters**

HOUSE DOC-TOR
Beat the high cost of construction. From sundecks to home additions. Let's put your idea into reality. You'll be sorry at a later date if you didn't wait for "his estimate." Free house calls.
383-4929

SPECIALISTS IN FINISHING, carpentry and cabinet work. Quality kitchens, bathrooms, libraries, fitted furniture and renovations. For prompt service call Terry Izzard, 382-2709.

FINE CARPENTRY, CABINETS and complete renovations. Call any of our customers for their recommendations. Our price won't knock you off your feet. Call Philip Stockwood, 385-5554.

TIRED OF PAYING THAT HIGH priced help? Do it yourself At Tools 'n Space. The professional workshop for Amateur Woodworkers. 383-9600, 338 Catherine St. At Esquimalt Rd.

CUSTOM CARPENTERS
Specialists in finishing carpentry and cabinet work. Quality kitchen, bathroom libraries, fitted furniture and renovations. For prompt service call Terry Izzard, 382-2709.

YOU NAME IT, I CAN DO IT for you. Renovations, additions, sundecks, built to fit your budget. Will consider ½-ton truck-camper as down payment, 383-4929.

ENGLISH CARPENTER; RENOvations, extensions, finishing, deck and general; also interior-exterior decorating. Rates very reasonable. Phone Paul, 642-4330.

CONSTRUCTION AT ITS BEST, let us do the planning from start to finish. New construction, renovations, additions. For free estimates anytime, phone 477-5654.

ALTERATIONS AND ADDITIONS, sundecks, garages, carports, etc. Experienced carpentry, phone 652-1485.

FRAMING AND GENERAL CARpentry, quality, guaranteed workmanship. Available immediately, 385-1028.

KCARPORTS, SUNDECKS, REpairs, renovations, rumpus rooms, reasonable. Free estimates. 477-8543.

VERSATILE HOME MAINtainer, carpentry, renovations, cabinets, painting, papering, quality work. Adam, 385-3090.

REPAIRS, REC ROOMS, DRYwalling, arborite counter tops, panelling, etc. Reasonble rates. 477-2898.

PERMA CONSTRUCTION
"We build on our Reputation"
Alterations — New Construction
FREE ESTIMATES, 384-2323

REMODELLING, RENOVATIONS, repairs. Free estimates. Phone 477-7382.

J. LEEK & SONS, RESIDENTIAL and commercial. Additions, renovations, framing. 386-7490.

NOW IS THE TIME TO RENOvate. Qualified carpenter. References. 384-6048 after 6 p.m.

SUNDECKS
Reasonable, free estimates, 479-5097.

SUNDECKS
Built and repaired, small renovations, guaranteed workmanship, free estimates, 478-5460.

EXPERIENCED ALL PHASES carpentry, prompt, no overhead, friendly advice, Ron 384-6395.

CARPENTER, DRYWALL, FREE estimates, 592-0125, 385-1538.

**Carpets and Linoleum**

EDGAR and MINER
650 HILLSIDE
386-6208
CARPETS, LINO, FLOOR TILE
Commercial and Residential
EXPERTS
"A PROFESSIONAL APPROACH WITH GUARANTEED SERVICE"

UNEMPLOYED JOURNEYMAN, carpet-lino layer, excellent quality, cheap. Phone after 5 p.m. 384-6818.

CARPETS AND LINO INstalled; reasonable rates; free estimates. Phone 384-1656.

CARPET, AND LINO INSTALLAtion, repairs, restretches. Call — 595-6855.

**Carpet Cleaning**

HOURIGAN'S
CARPETS AND LINOS LTD.
FLOOR COVERING SPECIALISTS
715 PANDORA AVE. 384-24[illegible]

STEAM CLEANING CARPETS, 8C sq. ft. minimum $15. Chesterfield and chair $40. Complete satisfaction guaranteed. 595-3585.

RON'S CARPET CLEANING
9c a square foot. 384-6110.

**Cement Contractors**

BASEMENTS, RETAINING walls, sidewalks, patio, work guaranteed. Francis Brothers 384-2597.

RETAINING - WALLS, DRIVEways, sidewalks, patios, basements, etc. Also stonework. Free estimates. 479-7548.

SPECIALIZE IN BASEMENTS, carport, sidewalks, patios. Free estimates. 388-4806.

**Cleanup Services**

NO CHARGE AND UP
Two young responsible men have large truck. Basement, attics, composts, etc. Very reasonable. Bob's, 386-2451 anytime

TIDY MAN
General cleanup, basements, attics, yards, etc. Prompt and reasonable. 389-9450. 592-9627. Anytime.

CLEANUPS AND HAULING, junk, furniture, composts, garages, yards, basements. Free estimates. Phone, 383-3528.

REASONABLE CLEAN-UP. Yards, basements, etc., also hauling; free estimates. 479-5827 656-5671.

CLEANUP, BASEMENT garage, attic, compost box, hauling junk, also, grass cutting, free estimates, ask for Marcel, 385-7437.

SPRING CLEANUP. WILL clean and haul away anything. 642-5451.

CLEANUPS, NO CHARGE AND up. Basements, attic, yards, compost, junk hauling. 658-5406.

## 36 BUSINESS SERVICES and DIRECTORY

### Cleanup Services

CLEANUP MAN AND EMPTY truck looking for work, reasonable. 385-7965.

1 MAN CLEANUP AND HAULING services. 478-4608.

THREE WAY CLEANUP. REAsonable rates. 383-1866.

MAN WITH PICKUP, SMALL cleanups, anytime. Kelly, 388-6049.

### Contractors

WHEATON CONSTRUCTION LTD.
General Contractors
Building Consultants
385-5702

CLARK'S CONSTRUCTION
Residential and commercial framing, finishing — custom homes, renovations and additions, all types of concrete work. Free estimates. New concrete Strip-easy Forms for rent, 479 5020.

GARY WEBB CONSTRUCTION
"CONCERNED WITH QUALITY"
479-8931

LOG COTTAGES, CUSTOM built, come and browse through our display home. All enquiries welcome, 248-3412 or write K. Finholm, RR No. 2, Church Road, Parksville, B.C.

T. & C. BUILDERS LTD.
Framing
385-5293 385-8587

QUALITY FINISHING AND framing, additions, reasonable price, free estimates. Call D. and G. Construction, 656-2646, ask for Gabe, or 592-4880, Bob.

SITE CONSTRUCTION
Framing, renovations, additions, sundecks, free estimates. 382-1585, 474-1660.

FARMER CONSTRUCTION
Design — Renovations
388-5121

SAND BLASTING WILL MAKE your trailer like new again! 385-3171.

FRAMING, FINISHING AND SIDing done. K. Heyde Construction, 479-5640.

PERC TESTING
and submission by experts. 382-5917.

CARPENTRY, PLUMBING, WIRing. 382-5362.

### Drafting

DRAFTSMAN WITH 5 YEARS experience in architectural design and drafting, to do plans for residential and commercial buildings. 383-3501.

### Draperies

HOURIGAN'S
Floor Covering Specialists
CUSTOM DRAPERIES
—Bedspreads—
PROMPT IN-HOME SERVICE
715 PANDORA AVE. 386-2401

Pacific Draperies
CUSTOM MADE DRAPERIES
Commercial and Residential Specialists
650 Hillside 388-4613

### Dressmaking

PROFESSIONAL DRESSMAKING, custom fit, imported fabrics available, specializing in bridal and formal wear, 384-4711.

ALTERATIONS, MEN'S AND WOmen's clothing, 20 years experience. Phone 382-2805.

DRESSMAKING, KNITTING. Call anytime. Betty, 384-4676. Reasonable.

### Drywall

HOLLANDIA DRYWALL
Complete High Quality drywall service, 20 years' experience. Low prices. Please phone 479-7641.

"SPRAYMAN"
Specializing in all types of texture ceilings and walls, satisfaction guaranteed. 652-3601.

BOARDING, TAPING, TEXTURing, repairing. Small jobs my specialty. 595-7411.

REASONABLE PRICE. RENOVAtions a specialty. Guaranteed work. Free estimates, 384-7768.

BOARDING, TAPING, TEXTURing; reasonable rates. 384-1920, 592-9407.

DRYWALL-CARPENTER. FREE estimates. 592-0125, 385-1538.

### Electrical Contractors

DO YOU HAVE SMALL ELECtrical wiring jobs? No one is interested? Please call evenings, 652-5809.

OLDER HOMES REWIRED — NO down payment. We finance at bank rates with approved credit. EDDY'S ELECTRIC — 385-7666

LICENSED ELECTRICIAN WILL do new wiring, rewiring, stove repair, 479-9765.

## 36 BUSINESS SERVICES and DIRECTORY

### Electrical Contractors

LICENSED ELECTRICIAN, REAsonable rates. Harper Electric, 477-9911.

ELECTRICIAN, FREE ESTimates. Call Bernie, 386-1094.

### Excavating

EXCAVATING, LAND CLEARing, road building, demolition, sand and gravel, equipment rentals, 24-hour service. Radio controlled.
O.K. Trucking Co. Ltd.
Bus. Office, 2840 Nanaimo, 386-3414
Dispatcher, 2720 Turner, 382-6136.

DICK MORTON EXCAVATING
Quality work — reasonable rates, backhoe rental, septic fields, sewers and drains. 479-8480.

JUAN DE FUCA (BOBCAT) SERvices. Landscaping, backfilling, etc. 388-5464. Pager 623.

ROBERTSONS EXCAVATING — 450 Case, land clearing, bulldozing and backhoe. 595-8530.

BISSENDEN EXCAVATING, SEPtic fields, drains, etc. Reasonable. 598-4490.

MCCREEDY BACKHOE — BULLdozing. Septic fields, hauling. Good rates. 479-3065.

### Fencing

ISLAND CHAIN LINK FENCING LTD.
Fencing in wire or wood
Small jobs a speciality
477-0332

EUROPEAN CRAFTSMAN
All types of fencing and repairs, free estimates, guaranteed work, call anytime, 721-3759 Gordon Head.

LAWNED ARTS
We build fences, trellises and design to suit individual needs. 382-1585, 474-1660.

SPLIT CEDAR SLATS, RAILS, posts, kindling, deliveries; Daryl, 658-5592 evenings.

FENCES, BUILT OR REPAIRED, any style, free estimates, 382-2732, 478-1050.

PACIFIC FENCING 592-4161
Chain link - wood - screen block.

### Flooring and Sanding

M & M FLOOR
COMPLETE FLOOR CENTRE
Hardwood, Carpets and Linos
532 William St., 384-0343
Nights: Al 386-3078—Mike 652-4308

### Furniture Refinishing

WILFRED GENEST. REPAIR and refinish all types of furniture. 32 years of experience. 595-1054.

REPAIR AND REFINISH FURNIture, 386-0169.

### Gardening

HARVEY'S LANDSCAPING
EXPERIENCED CHINESE LANDSCAPER, ROTOVATING, DESIGNING, NEW LAWNS, POWER RAKING, AERATING, ALL PHASES, FONG.
479-7078 384-8621

SPRING CLEAN-UP
Digging and edging beds, rototilling, power raking, garden maintenance and all phases of landscaping. 13 years experience. 595-2500.

E. JASOBSEN'S GARDENING
Maintenance, garden cleanup, rototilling, regular lawn or garden maintenance. Serving Greater Victoria. Personal service only. 479-6422.

DUTCH LANDSCAPERS
New lawns, power raking. Government Certified spraying, cleanups, low maintenance gardens, planting, designing, rockeries. Free estimates. 478-1023.

GARDENER WITH 10 YEARS experience, to do garden, yard, basement and garage cleanup, free estimates, reasonable rates. 388-4678.

RAMSEY'S LARGEST MOST powerful walk behind tiller enters 32" gate, no job too large or too small, average garden $15. 598-6541.

GARDENS ROTOTILLED, TALL grass mowed, fruit trees sprayed, garbage haul away. Call afternoons. 656-1365.

ROTOTILLING AND LAWN maintenance, small garden tractor; free estimates. Please call Al, 479-3679, between 9 a.m.-8 p.m.

COOPER TRACTOR SERVICE Ltd., rotovating, levelling, grass or brush mowing, lot clean-up. 478-3143 or 477-5167.

ROTOTILLING, LAWNS MOWED, clean-up, chain saw work, free estimates, 385-5620.

ENGLISH GARDENER, FULL maintenance. Pruning. 30 years experience. 656-3259.

LICENSED GARDENER, steady year-round maintenance. G. Barta, 474-2680.

STUDENT OF HORTICULTURE will do gardening on a steady basis, 595-8096.

LAWNS MOWED, AND GENERAL yard clean-up. $5 hour. Evenings. 477-1482.

ED'S TRACTOR SERVICE
Rotovating, levelling, etc., 479-2204.

## 36 BUSINESS SERVICES and DIRECTORY

### Glass and Glazing

WINDOWS
Change wood to aluminum, single to thermo with Everbrite. Phone 384-1423, 658-8817 evenings.

### Handymen

UVIC STUDENT WANTING SUMmer work. Will paint, cut grass, any odd jobs. Has lawnmower and small truck. Reasonable rates, Mike, 592-3987.

RELIABLE AND TRUSTWORthy, family man will do odd jobs in and around the home. Please phone 598-6203.

2 MEN HAVE TRUCK, GARDENing, painting, hauling, etc. 477-2129 Kevin.

### Hauling

CLEAN-UPS AND HAULING. Gravel, sand, topsoil, Eugene, 383-3528.

REASONABLE RATES ON SAND, gravel, crushed rock, etc. 384-4014.

### Home Improvements

SOMERSBY
Manufacturers of wooden windows, thermo or single glazed. Repairs to anything in wood. Finished lumber and mouldings.
Cr Hillside and Bridge 388-6645

### Landscaping

BARKER LANDSCAPING LTD.
Dedicated to keeping the Garden City beautiful. May we help you do your part? Professional attention to any landscape - garden needs. Competitive estimates. 595-8323.

RESIDENTIAL AND COMMERcial landscaping contractor and designer. Quality, experienced workmanship. Reasonable rates, free estimates, 382-6356, or 479-8111.

PORTUGESE LANDSCAPING stonework, rock walls, fireplaces and landscaping. Free estimates. Reasonable prices. 595-5439.

SAANICH LANDSCAPING
Lawns, driveways, patios, stone work, fireplaces. Complete landscaping at lowest prices. 479-6490.

SCOTIA LANDSCAPING. REtaining walls, facing, patio slate, landscaping, 385-4874.

LAWNS CUT FOR AS LITTLE AS $30 a month. Phone Bill, 383-5678.

### Lawnmower Service

LAWNMOWER REPAIRS TO ALL types of rotary mowers. Free pick up and delivery. 385-8598 or 479-6369.

### Lawn Service

LAWNED ARTS
Cutting, edging, weed eating, three cuts as low as $25 per month. 382-1585, 474-1660.

STEVE'S SPRINKLER SYSTEM
Complete repair and installation service of lawn sprinklers. Reasonable rates. 598-7021.

### Masonry

TOP QUALITY MASONRY AT reasonable rates. Fireplaces, chimneys, bricks, block and stonework. Guaranteed. Phone Armando's Masonry, 595-7327.

PORTUGESE MAN WITH 10 years experience. Quality work in landscaping, stone work and brick work. For free estimates call Vic Paulo 477-2831.

STONE MASONRY, PATIOS, sidewalks, facings, fireplaces, etc. guaranteed job. Please phone from 6 to 10 p.m., 592-6384.

MY SPECIALTY IS FIREplaces, over 20 years experience. 479-5075.

BRAGA STONE AND MASONRY work. Free estimates. 383-9587.

### Moving and Storage

FRANK'S DELIVERY
Move and pickup delivery service. $10 an hour. One man $10, 2 men $15.50. Also parcel and courier service available; $1.95 each delivery under 50 lbs. 382-5275.

FLASHBACK CARTAGE. HOUSEhold and apartment moving. $18 per hour. 385-1733, 388-6275 pager 607.

ECONO MOVERS. PROPER equipment and care. 22' van and 2 men, $17.50 per hour. Because of our price, reserve now, 595-8496

G & G MOVERS
Furniture and cartage, experienced and fully insured. 385-6221, eves. 382-4862.

MOVING AND DELIVERIES, APpliances, furniture, households. Eugene, 383-3528.

LOCKERS AND STORAGE areas $10 per month and up. 824 Johnson St. 388-5714.

WHY PAY BIG PRICES? EXPErienced, reliable, reasonable. Pensioner rates. 382-5625.

### Painters and Decorators

ISLAND DECORATORS
Painters Paperhangers
Spray Painters
Plaster Repairs
Gyproc Filling
383-9059 Eves. 595-7103

CLARK AND PATTISON PAINTING CONTRACTORS LTD.
Specializing in sand blasting, spray painting, wall coverings and special coatings.
"We Cover The Island"
Victoria 384-8831 384-0443
Nanaimo 754-9321
Courtenay 336-2296

BROTHERS PAINTING AND DECORATING
Free appraisals, cost consultant. All types of painting. All types of repairs. Commercial, farm, residential. Lowest rates. Terms. Work guaranteed. 383-8112.

WESTERN TEX COATING LTD. ALL TYPES OF PAINTING AND REPAIRS. EXCELLENT RATES, WRITTEN GUARANTEE. Free estimates, 595-1233.

PAINTING AND DECORATING, reasonable rates, satisfaction guaranteed. Terms. 595-4905, 479-2473.

INTERIOR, EXTERIOR, COMmercial, wallpaper and vinyl, ceramic tile, free estimates, 386-9135, 383-3754.

EXTERIOR AND INTERIOR painting. Reasonable rates. Free estimates. Call after 5 p.m. 383-9153.

DOWSON PAINTING CONTRACTOR, RESIDENTIAL COMMERCIAL: WORK GUARANTEED. Free estimates. 385-6042.

IMMEDIATE SERVICE
Interior, exterior, quality painting and papering. Free estimates. Low rates. 478-0992.

B.M.B. PAINTING AND ROOFing Ltd. Residential and commercial, free estimates, reasonable rates. 642-4522.

PAINTER AND CARPENTER
Renovations, additions, reasonable rates free estimates. 595-0931, 478 1931.

PROFESSIONAL PAINTER REquires work in Victoria, very reasonable rate. Phone Bill, 382-9750.

PAINTING, INSIDE AND OUT. General repairs, reasonable. Free estimates. 479-4446.

RELIABLE PAINTING AND general repairs. Guaranteed work. Free estimates, 383-4757.

WE SPECIALIZE IN PAINTING eaves, trim—careful, reasonable. 386-7097, 385-2820.

EXTERIOR PAINTING AND DEcorating, reasonable rates, free estimates, phone 595-6371.

FULLY QUALIFIED, EXPERIenced painter, free estimates, reasonable rates. 592-9519.

PADGETT AND BUTTERFIELD quality painting and renovating. 598-8267, 382-0008.

A REASONABLE RELIABLE REsidential painting service: Burrowes, Simpson 385-2820, 386-7097.

INTERIOR EXTERIOR
10 years experience, very reasonable. Call Alexander 388-6585.

FIGHT INFLATION: PAINTING, interior, exterior and paper hanging. 384-0827.

EXPERT PAINTING REASONable rates, free estimates. 477-0876.

### Paving

BRAD-DICK PAVING, JET SEALing and maintenance. Excellent workmanship with a guarantee. Reasonable rates. Free estimates. 478-2170.

## 36 BUSINESS SERVICES and DIRECTORY

### Plasterers

STUCCO
New homes, older homes. Reasonable prices. Brook Plastering. Call 478-8775.

QUALITY STUCCO
Lath Plaster and Stucco, excellent work, 479-8093.

FRIEDRICH PLASTERING AND stucco. Patching specialists, older home "renewal", 656-2064.

COLEMAN PLASTERING
Lath, plaster and stucco. 478-9976.

STUCCO AND PLASTER PATCHing. 30 years experience. 477-1681.

PLASTER, STUCCO, REPAIRS reasonable. 479-4779.

### Plumbing and Heating

AQUARIAN PLUMBING AND HEATING
Richard Bates, licensed plumber, new installations, alterations, repair. I guarantee my workmanship. 479-1212.

JIM MCGREGOR
New Phone Number
385-9239

PLUMBING
Household plumbing. Fast and reasonable. References, 478-1841.

PLUMBING, SPEEDY REPAIRS and household renovations. 383-6782 or 478-4608 anytime.

RELIABLE PLUMBING AT THE right price. Residential or Commercial. Kevin Laurie. 477-8831.

PLUMBING DONE, LARGE OR small contract or hourly; reliable. 652-9927.

REPAIRS AND RENOVATIONS, 18 years experience, low rates, 652-5813.

ANY TYPE OF PLUMBING reasonable rates, reliable plumber, 24-hour service. 477-5742.

### Printers

500 BUSINESS CARDS PRINTED from handset type, choice of coloured stock, $23.97 includes taxes, Popular Press, Shawnigan Lake, 743-5867.

### Roofing and Siding

ROOFING
SHAKES, SHINGLES AND DUroid, probably lowest prices on Island. Phone 384-5956 after 4 p.m. fro appointment.

MC TAGGART ROOFING
Cedar shakes, shingles, asphalt shingles, reroofing. Free estimates. 721-5249 after 4.

PARKER JOHNSTON LTD.
1855 BLANSHARD. 382-9181.
"Roofing Victoria Since 1935"

HESLOP BROTHERS ROOFING, reroofing experts, reliable and reasonable. 479-3274.

### Sundecks

Duradek
Permanent Sundecks
478-0641

Vinyl sundeck floor covering for old or new decks. Free estimates.

WESTERN TEX COATING LTD. PROFESSIONAL INSTALLATION OF DECK COATING FOR NEW OR OLD DECKS.
Free estimates, 595-1233.

### Tailors

OAK BAY TAILORS
Tailoring, alterations ladies and men Quality leather alterations
1826 Oak Bay Ave. 598-4131

SORENSEN'S TAILOR AND DEsigner, specialist in ladies suits and coats. Men and Ladies alterations. 2228 Oak Bay Ave. 595-2115.

CURT'S CUSTOM TAILORING
Alterations, repairs, our specialty. 1122 Blanshard, 388-6724.

BRITISH CUSTOM TAILORS
1311 BLANSHARD 383-7632

### Tree Service

TREES
SURGERY — REMOVAL
TOPPING
AT AFFORDABLE PRICES!!
Fully Insured CALL 388-6115
BIG WIND TREE SERVICE

VICTORIA TREE SERVICE
Now's the time to have your trees cut, removed, trimmed or pruned. FREE ESTIMATES. REASONABLE RATES. 479-3435.

MT. VIEW TREE SERVICE
"Everything in Trees"
Fully insured. 479-3873 (24 hr.)

CUSTOM FALLING AND TOPping. Fully insured. 385-7013 anytime.

TREE WORK, ANY AREA, rates negotiable. 383-4435 anytime.

### Upholstery

REUPHOLSTER
NOW AND SAVE
20-30% discount on in-stock fabrics while stock lasts. For quotations call 383-7621.

RIGA UPHOLSTERY, Market Square

ACE UPHOLSTERY
477-0455
Quality workmanship. European craftsman. Free estimate.

FURNITURE UPHOLSTERED and repaired, workmanship guaranteed, reasonable rates, free estimates. 388-5936, evenings 386-8670.

### Window Cleaning

WINDOWS CLEANED, RESIDENtial. Prompt service. Thank pou, 478-9461.

## 38 TRAVEL

GOING TO MAUI?
Kaanapali Beach
DON'T DELAY
Condominiums on beautiful white sand beach with all the comforts of home. Plenty of recreation. Summer rates start May 1st. Call 479-7117 before 5 p.m. or 382-7642 after 5 p.m. and weekends. Ask for Percy or leave message.

MAUI
HOME AWAY FROM HOME
1-and 2-bedroom Units Available Now. Fully furnished. Off Season rates. April 15-Dec. 15. Cars available for rent with or without units. For further details phone
Iolani Holdings Ltd. 382-6042

MAUI
Deluxe 2-bedroom fully furnished condominiums located on a safe sandy beach. Available June 1 to 30; also August and September. OK Trucking Co. Ltd., 386-3414.

WAIKIKI, JUNE — NOVEMBER vacancies. 1 bedroom condominium. Canal, Golf course, mountain views. Adults. 431 Nahua Street, No. 1605, Honolulu, Hawaii, 96815.

MINI HOLIDAYS
To Reno or Las Vegas
2, 3 or 4 Nights from Victoria
WHITTOMES TRAVEL
1111 BLANSHARD ST. 388-4271

OAHU
1-bedroom condominium on the beach at Makaha Beach Cabannas. Fully furnished, sleeps four, 383-4822.

MAUI LOW PRICES FOR SUMmer and fall, one-bedroom condominium, excellent view, pool and beach. 478-8007.

BEAUTIFUL UNSPOILED Kauai, 2-bedroom waterfront condominium, station wagon. Offseason May-October, 478-9845.

WANTED: CREW PERSONS, 5 weeks August, round Island sailing cruise; share expenses. Box 1001, Sooke, B.C.

MAUAI, RENT DIRECT FROM owner and save. Beautiful Puamana deluxe resort; special offseason rates. 592-7079.

WAIKIKI, 1 BEDROOM CONdominium, fantastic view of ocean. Call 592-4659 after 3.

MAUI, 1-BEDROOM CONdominium, beach, pools and tennis; off season rates. 479-2610.

WAIKIKI - $369
14 Nights - Air & Hotel
Western Canada Travel 382-6160

WAIKIKI
1-bedroom condo, phone 388-6474

## PERSONALS

SHAWNIGAN LAKE SPORTS Camp for boys and girls July 9-15. Soccer, field hockey, tennis, swimming, badminton, canoeing. Excellent facilities. For information write 506-1207 Douglas St., Victoria, V8W 2E7 or telephone 112-746-5895 or 477-3782.

ASIAN LADY, SMART INTELligent, in 40's, travelled widely in Europe, Continent, lonely, would like to meet, smart intelligent gentleman for dinner, movies, dancing, and company. Write to Victoria Press Box 2.

LONELY GENTLEMAN LATE forties wishes companionship of lady around same age or older for travel, camping, etc. Child welcome. Victoria Press Box 28.

SINGLE MAN, EARLY 40'S, 6', looking for a woman who has affection and feelings for a good relationship. Apply with phone number Victoria Press Box 24.

ATTRACTIVE YOUNG COUPLE into swinging lifestyle seeking couples of similar interests. Descretion assured. Victoria Press Box 825.

SINGLE, ACTIVE GENT, 31, wishes to meet a single, sincere, attractivt lady to share interests and for companionship. Victoria Press Box 824.

WORKING MAN IN LATE 50S would like to make acquaintance of respectable woman for companship. Victoria Press Box 47.

NURSES WANTED (20-35), LUNcheons with reputable gents, 382-6841 evenings.

SOMETIMES A PROBLEM hurts less if you share it. We listen. NEED Crisis line, 386-6323.

WHO CARES IF YOU ARE pregnant? Birthright does. Phone 384-1431.

TO BOX 562; PLEASE PHONE again after 6 p.m.; would like to meet you. Signed Marg.

KNOWLEDGEABLE GARDENER required to share labour and fruits of city garden, 384-3481.

YOUNG MAN 30, 5'10" WOULD like to meet lady for outings. Victoria Press, Box 43.

FREE RIDE TO OKANAGAN, May 19th or 20th. Phone 748-3369.

## 40 BUSINESS PERSONALS

ADVANCED CUTTING, PERMing and colouring, Sunday course at Cut Above by Clive and Andre. This course will be designed for hairdressers who are at present involved in modern hairstyling. Lunch will be included. For more information call Cut Above, Market Square, 388-4440.

DIVORCE!
$100 plus filing fees—Obtain your lawyer supervised divorce over the phone — fast! Call Self-Counsel Services. Toll-Free 112-800-663-3007, Chargex and Mastercharge accepted.

OWING TO GREAT DEMAND, British Psychic Les Dukes, will continue to be available for private readings, until May 23rd, for appointment please call Mrs. Dukes at 384-8773.

IF YOU ARE A HAIRDRESSER and want to learn men's styling, The Styling Chair offers a night course in advanced styling techniques and barbering. For information call 592-1333.

A BRILLIANT NEW CONCEPT. Become an integral part of a rapidly expanding organization. If you have skills, services or products to offer, call 384-6462 or 388-7355.

ISLAND ESCORT AND DATING agency. Attractive escorts all occasions. Confidential dating services for single, separated, divorced. 383-5311, 1412 Quadra St.

HYPNOSIS THERAPY
Tension, weight, smoking
Call INSIGHT 595-8782

EXPERT TYPING, LETTERS, manuscripts, reports, etc., Oak Bay, Fairfield area, after 1 p.m. 595-7764.

ROAN SOUND PRODUCTIONS. Tape Duplication, Recording Services, Weddings, meetings, etc. 384-6110.

EXCEPTIONALLY CLEVER PROmotion for your business, your skills and services or your product at reasonable cost. 388-7355.

NELS TODD NOW LOCATED, 230 Menzies St., Parliament News, ladies and gents complete hair care, 383-2615.

MASSAGE, SWEDISH AND Shiatsu. Wm. J. Hogg, Registered Masseur. Dial 384-6860 for free consultation.

LET US PUT YOUR NAME IN the sky, Star-Sign Services, 384-5113 or 383-6659.

SMALL ONE MAN APPLIANCE repair business with or without truck. Phone 388-5363 or 479-0266.

MRS. PAYN-JONES, TRANCE medium, questions answered, 386-3603.

REAL ESTATE AGENT LICENSE available. Write Victoria Press, Box 760.

DIVORCE PAPERS, DOCUments, manuscripts, etc., expertly typed. Phone 386-9617.

CARD READING IN DEPTH
652-1765

## 42 EDUCATION

YOGA AND MEDITATION BEginners lessons given by qualified instructor, mornings and evenings, for further information please contact Gulshan Keshvani 384-4292.

REGISTRATIONS FOR SAINT JOseph's School, grades 1 to 7, May 8th to 19th, 10 a.m. to 3 p.m. 479-1232.

MATH TUTORING SERVICES available. Grades 1-12, remedial or exam preparation. $3-$4 hour. Call Mike 383-4791.

TUTORING — PROFESSIONAL help by experienced teacher. French, math, new and old methods. 598-2331.

## 60 FUEL

ALDER SPLIT AND DELIVered, $30 per pickup load, 383-1866.

### TIMBER

WANTED TIMBER
FELLED, BUCKED or STANDING
Fir, Cedar or Hemlock
Ideal Sawmill Ltd. 385-0441

7 ACRES ALDER, APPROX. 400 cords standing, complete roads access off highway 18. Phone 749-3580 or 749-3928 after 8 p.m.

WOULD LIKE TO LEASE SMALL Sawmill between Duncan and Nanaimo. Call Lake Cowichan 749-3958.

TIMBER WANTED STANDING or felled. Top prices paid. 385-7013 anytime.

## 65 BUILDING SUPPLIES

VICTORIA KITCHEN CENTRE FOR
CITATION CABINETS
—RENOVATIONS—NEW HOMES
See Our Showroom Display at Cubbon's on Cook or Colwood or Phone 388-4623

Clarke Doors Ltd.
542 Hillside Ave.
386-8861
Prehung doors and bifolds up to half price off. Spruce up your home with a new cedar front door over 30 designs to choose from. We also will install our new door or machine doors to match your old ones.
ALSO RAISED CEDAR PANEL GARAGE DOORS.

NORSECRAFT HARDWOOD Industries Ltd. 383-4233
KOA and BRAZILIAN ROSEWOOD ARE NOW IN STOCK
ALSO — OPEN SATURDAYS
541 David St. 383-4233

6 QUARTER INCH 4X8 SHEETS of glass at $60. Three 3x8' thermal sheets at $75. Or $500 for lot. 383-6706 after 5 p.m.

NEW ALUMINUM WINDOW IN wood frame, 10'x5' with screens, offers. 385-6268.

## 65 BUILDING SUPPLIES

HOME LUMBER & Building Supplies
470 Ardersier Rd.
385-8711

Duroid Shingles
210 wt No. 1 Asphalt self seal. All colours in stock, per sq. $21.95

INSULATION
FIBERGLASS
PRICE PER 1,000 SQ. FT.

| | |
|---|---|
| R12—4" | $135 |
| R20—6" | $235 |
| R28—8" | $310 |

GYPROC SPECIAL
Price per 1000 Sq. Ft.

| | |
|---|---|
| ½" GYPROC | $110 |
| ⅝" FIRESTOP | $135 |

STD FIR PLY

| | |
|---|---|
| 4x8—⅝ T and G | $11.50 |
| 4x8—½ Std. | $ 9.50 |
| 4x8—⅜ Std. | $ 6.95 |
| 4x8—¾ St | $12.50 |

SANDED FIR 4X8 PLYWOOD

| G.I.S. | Factory |
|---|---|
| $ 9.25, ¼ | $ 6.95 |
| $11.95, ⅜ | $ 9.95 |
| $13.95, ½ | $12.50 |
| $19.95, ¾ | $15.95 |

D UNSANDED

| | |
|---|---|
| 4x8—5/16 | $ 5.50 |
| 4x8—⅜ | $ 5.95 |
| 4x8—⅝ | $ 8.50 |
| 4x8—¾ | $10.50 |

Framing Lumber
STD. & BTR. FIR
Price per 1000 FMB

| | |
|---|---|
| 2x4—6' | $105 |
| 2x4—92¼ Pet stud | $269 |
| 2x4—8'—20' | $269 |
| 2x6—8'—14' | $279 |
| 2x8—8'—14' | $279 |
| 2x10—8'—24' | $320 |
| 2x12—8'—20' | $320 |

Deliveries made anywhere on Vancouver Island and Gulf Islands. Before you buy compare our prices. For quality, service and guaranteed savings, phone:

386-3374
385-8711

JUBILEE BUILDING SUPPLIES Ltd.
Canadian Celanese "Naturale" Carpet
45 oz. Saxony Plush
$14.95 yard
ROOFING
Tru-seal Shingles — $21.95
Buy before upcoming price increase
Other Items at Wholesale Prices
Jenn-Air—Waste King
Moffat Appliances
Insulation
Kitchen Cabinets
Carpet
and Many More Items
(Opposite Town & Country next to MacDonalds Bakery)
OPEN SATURDAY 10-3 P.M.
574 Culduthel Rd. 388-5412

Butler
WHOLESALE LUMBER DIVISION
2046 KEATING X-ROAD
Dimension Lumber
Plywood and Siding
Roof Trusses
Pre-Assembled Building Components—Garages—Greenhouses—
652-1121
For Quality and Service

IMPERIAL BUILDING MATERIALS LTD.
The Builders Supply House
Master Charge — Chargex
2955 Douglas 386-1401
Member of Victoria HUDAC

SAANICH LUMBER YARDS

| | |
|---|---|
| 12'x20' garage | $360.00 |
| Roofing extra | $270.00 |
| 8x10' Greenhouse | $210.00 |
| 6'x7'6" Garden Shed | $14.00 |
| Work Bench Materials | $ 57.00 |
| Pram Dinghy Kit | $ 11.50 |
| 4x6 Compost Box | |

—SABOT KIT 7'1"—
3041 Douglas St. 385-2486

SELECT 24" HAND SPLIT TApered shakes. 477-4674.

## 70 MUSICAL INSTRUMENTS

WE ARE
Vancouver Island's most complete music store. Come in and see us.
NELSON'S MUSIC
1315 Government 385-9728

BE WISE
PIANOS and ORGANS
Price Wise
Style Wise
Teaching Wise
Gleeson Music City
HOME OF HAMMOND ORGAN and HEINTZMAN PIANOS
714 Fort 388-9632

Accordions

| | |
|---|---|
| VARDES | $249 |
| PARROT | $199 |
| TONELLI | $269 |
| HOHNER | $239 |

BERNIE PORTER MUSIC
725 Caledonia 382-9542
Park free til 9

EATON'S
CASH FOR USED PIANOS
PHONE 382-7141
LOCAL 230

SPECIAL
Used Kawai 2 manual organ with automatic rhythm, 8 months old and like new. SPECIAL Clearout price $988.
KAWAI KEYBOARD STUDIOS AT THE BAY 385-1311

SALE ON PIANOS
Mason and Risch, regular $1950 on sale $1450. Regular $1695 on sale $1295. Call Juan de Fuca Music, 478-6042 or drop in. 11-7:30 Mon.-Fri., 9:30-5:30 Sat.

ALLISON PIANO 829 FORT Invest in a restored Grand or upright. Guaranteed and serviced by our technicians. Steinway, Baldwin, Heitzman, Yamaha. 384-3935.

ROLAND
Used SH 2000 synthesizer. Variety of sounds unlimited for only $695. SCOTT PIANO and ORGAN, Blanshard at Johnson, 384-4623.

2 EXCELLENT TRADE-IN ELECtric guitars. Hagstrom II $295; Gibson SG $350. Both complete with case. HALL and FAIRFIELD MUSIC, 728 Fort, 385-3307.

1977 FENDER JAZZ BASS, maple neck plus case, $600. Peavey T.M.T. 100 bass amp, $300 or offers. Phone John 479-7444.

RICHARD DENZIL
PIANO TUNER — TECHNICIAN
Regulation, repairing, rebuilding. 388-9295

PIANO RESTORATION AND regulation, restringing, tuning, refinishing, guaranteed by Allison Piano. 384-3935.

YAMAHA UID PROFESSIONAL studio piano, as new, $1800. 477-8831.

GUILD 12 STRING, F 416, ALL bolnde, with case. Excellent condition. $550. 383-2304.

DOUBLE BASS VIOLIN, $350. King Sousaphone, $350. Baritone Sax, $495. 384-2695.

HAMMOND ORGAN M100 PLUS rhythm. Excellent tone. $1,700. 385-2606.

DOUBLE KEYBOARD, COMBO organ, $1,700. Tony 598-7223 between 12-9 p.m.

SELLING, MARTIN 0-18 GUITAR. Now 20 years old. A real gem, 382-5041.

ONE YEAR OLD FENDER STRAtocaster with case. After 5 p.m. 477-0089.

SOLID OAK ADJUSTABLE piano bench, good condition, $200. 478-2015.

SOLID OAK UPRIGHT PIANO, good condition, $450. 478-2015.

YAMAHA MEDIUM SIZE GUItar, $90. 474-1342.

YAMAKI ACOUSTIC GUITAR. 598-7986.

GIBSON BASS MODEL EB3, CONtact Sean, 479-5355.

WILLIS UPRIGHT PIANO, EXcellent condition, $995. 652-2468.

## 71 MUSIC TEACHERS

SCOTT'S SCHOOL OF MUSIC is offering a summer music program at Blanshard at Johnson. 386-2434.

Scott PIANO & ORGAN
LESSONS
and service. Most instruments
BERNIE PORTER MUSIC
725 CALEDONIA 382-9542

## 77 MOTORCYCLES

FOR SALE — 1977 SUZUKI GS 400, good condition, 5,000 miles, 382-1440.

1970 TRIUMPH BONNEVILLE Chopper, excellent running condition, $1,200, offers, 382-2334.

1972 SUZUKI, 750, GOOD CONDItion, reasonable, Phone after 4, 385-7405.

1968 SUZUKI 250 X6 HUSTLER, $450, or will swap for work, 652-2064.

1973 YAMAHA, 360 ENDURO, low mileage, good tires, mechanically sound, $550, 386-9682.

HONDA 250 MT ELSINOR, GOOD condition, 2,600 miles. Asking $750. 383-3146 or 383-7393, after 4:30.

1975 KAWASAKI 900. CUSTOM paint, headers, new tires, excellent condition. 385-2887.

1976 RD400 YAMAHA, EXcellent condition, fairing saddle bags, sissy bar, $1095, 386-6604.

1977 HONDA 550-4, SADDLEBAGS, less than 2,500 miles, like new condition, $2000. 479-9684.

1977 SUZUKI RM 100B, SEMI-modified, best offer or trade in car. 477-5962.

1975 HONDA 750, EXCELLENT shape, $1600. Phone 384-3203 after 4:30.

1977 XS400 YAMAHA, IMMACUlate condition, $1100 or offers. 478-3001.

LEAVING TOWN, MUST SELL '69 Triumph 500, completely rebuilt, $1,000 or offers. 592-4659.

MUST SELL '68 VSA 650 CHOPper, excellent shape, $1,100 or offers, 478-6473.

GEMINI 50CC MINI TRAIL, EXcellent condition, hardly used. $200. 388-6879.

1978 HONDA 400
Type 1-2, Hawk. 500 miles, $1500. 478-7498.

OPEN FACE BELL HELMET, $45., Size 7¼. 652-3558.

MINI BIKE, GOOD RUNNING condition, 125. 479-3326 evenings.

'72 HONDA CB350, EXTENDED forks, $450. 479-3480 after 6 p.m.

1971 YAMAHA 175 CC, DT, ENgine only, $70, 598-2402.

1977 175 HONDA ELSINORE, 200 miles on it. Offers, 477-3139.

'72 SHOVELHEAD, ELEC-GLIDE, $4100 or best offer. 384-1395.

'76 250TY, REBUILT MOTOR. 386-6511, ask for Ken.

1977 YAMAHA XS650, 3,100 KM. Phone 382-9407, after 6 p.m.

1969 BSA, 250 CC, ALL OFFERS considered. 385-1919.

1975 YAMAHA 500, LOTS OF extras, best offer. 652-4274.

76 YAM 360, EXCELLENT CONdition, $995 or best offer, 479-0582.

'76 SUZUKI RM370, NEW TOP end, $900. 598-1486.

1972 HONDA 500-4, ELECTRIC, $850, 479-0584.

## 77 MOTORCYCLES

HONDA SPRING SPECIAL

CB 750 F, $3149
$300 Accessory Bonus Included with Purchase

CB 750 K, $2919
$250 Accessory Bonus Included with Purchase

CB 550 K, $2449
$200 Accessory Bonus Included with Purchase

CB 400 T2, $1789
$150 Accessory Bonus Included with Purchase

CB 400 T1, $1539
$100 Accessory Bonus Included with Purchase

CM 185 T, $1249
$60 Accessory Bonus Included with Purchase

ACCESSORY BONUS may include helmets, gloves, rear carriers, safety bars, windshields, etc.

FREIGHT AND P.D.I. Included in ALL PRICES

TRADES WELCOME

SPECIAL ENDS JUNE 15

HURRY!!
ONLY A FEW
'77 YAMAHAS
Left at
REDUCED PRICES
See us now at
MULLINS MARINE SALES LTD.
382-1928 D-00365A
925 YATES ST.

POWERTOWN M.C.
Service to all Makes. Hi-Performance parts. 384-1249. D199169A. 614 Grenville.

MOPEDS - 18
Models. Test ride. Island Motor, 385-3515, 602 Esquimalt. D1920A.

MOTORCYCLES CONSIDERED FOR TRADE-IN on our good selection of used cars at GARDEN CITY AUTO SALES LTD. 2978 Douglas 382-9111. D-00319A.

1975 YAMAHA RD 350, 2800 miles, front disc brakes, Z-bars, been in storage for 1½ years. Asking $900, or offers, 388-9659 or 383-0720 after 6 p.m.

650 TRIUMPH FOR SALE. CONnecting rods, pistons, rings, barrels. 60 over stock, $120. 388-7263, anytime.

1975 FULL-DRESSED YAMAHA 500, excellent condition, only 1500 miles, must sell now at $1300 firm. 384-0489, between 5 and 7.

1975 HARLEY SPORTSTER, CUStom paint, 4200 miles, excellent condition, $3100 firm, Chris, 479-8092.

K. J. KAWASAKI
2940 DOUGLAS
385-0323 DL-01836A

'74 HONDA MT 125, ELSINORE Street Enduro. Low mileage, excellent Condition $500. 478-0049.

SACRIFICE
Kawasaki 250 triple, 2 months old, 1975 model. 700 miles, must sell. 388-5929.

FOR SALE, 1974 HONDA XL 350, needs motor work. Asking $390. Phone 478-2279, weekdays 5-9 evenings, ask for Perry.

VICTORIA HONDA
HONDA, BULTACO, HARLEY
2851 Douglas St. 386-8364
DL 01953A

BROOKLANDS MOTORCYCLES
HARLEY-DAVIDSON — HONDA
937 Fort DL 1271 383-5926

'74 YAMAHA 650, 6,000 MILES, immaculate, many extras, best offer, 656-7110 or 598-1375.

'77 GS 750, GOOD CONDITION, $2500 or best offer or trade. 652-4166.

1970 KAWASAKI 500 TRIPLE, EXcellent condition, fast bike, $750. 477-2589, anytime.

175 HONDA, NICE CONDITION. Best offer. 477-8410.

## 78 BICYCLES

AUCTION
FRIDAY 1:30 P.M.
UNCLAIMED BICYCLES
From the ESQUIMALT POLICE
LUNDS
386-3308 926 FORT ST.

MAN'S RALEIGH TEN SPEED, 23" frame, excellent condition. $80. Lady's coaster bike, $30. 385-2854.

DEALER FOR RALEIGH, C.C.M., Shields, Nishiki, B.R.C. Tiger. Open 8 a.m.-8 p.m. Sun. 12-5. Reno Bikes. 384-5514.

BLUE 10 SPEED PEUGEOT, fully equipped, nice condition, $145, 592-4623.

COASTER BIKE, AS NEW, 388-4343, business hours, ask for Bud.

BOY'S JUNIOR SIZE TENspeed. Blue, excellent shape. Offers 383-3772.

MAN'S 10-SPEED $60. BOY'S Mustang $35. Both good condition, 386-7490.

MATCHING LADY'S AND MAN'S 5 speed Raleigh bicycles, excellent condition. $85 each. 592-6181.

BIKES FOR SALE. REASONable. 384-2197 after 5.

RALEIGH 5-SPEED, 23" FRAM. $50, 592-7813.

SEARS' 10-SPEED BIKE, $50, 479-9990.

LADIES' BICYCLE, RALEIGH, three-speed, like new, $90, 598-6237.

BOYS' BIKES, RALEIGH 26" coaster, child's bike, $30, 388-7797.

## 80 BOATS and MARINE

17' DOUBLE EAGLE HARDTOP, 302 V8-270 Volvo leg, Bennet trim tabs, 2800 lb. trailer, electric winch, $7395. 9338 Lochside Dr., Sidney. 656-2432 days, 656-5403 eves.

LARSON RUNABOUT 17 WITH 120 merc. I.O. with surge brakes heavy duty trailer outfit practically new in top condition. Dick Chaudley National Boat Sales, 656-3966.

21' CHAMPION — 190 O.M.C. C.B., sounder, anchor pack, sleeps 5. Covered moorage available. Like new. Must sell. Asking $10,500. 479-5613.

$2350 OR OFFERS, MUST BE sold this week, 19'6" 110 h.p. and 7½, Stove, sink, compass, sounder, C.B., tape deck, anchor pack, camper top, tandem trailer. 656-3576.

CAL 25 — JIB, JENNY AND spinnaker. 9.8 Merc., sporty yak dinghy, many extras. $10,700. Consider smaller trade. 385-7831, 388-4334.

'74 16' FIBREFORM COLUMBIA, 65 horsepower Mercury outboard, loaded with extras, excellent condition, Roadrunner trailer, owner transferred, offers, 388-6038.

SIDNEY OUTBOARD STERNDRIVE
Mercury Sales and Service
2520 Beacon 656-3221

SWAP: 14' ST. MICHAEL'S canoe for a 12' cartop aluminum boat. 479-4627.

CURRENT SEA LICENSE
$3000, 478-0207

## 80 BOATS and MARINE

FRESH TRADES

14' CUTTER
65 Mercury; trailer $2495

15' VANGUARD
65 Mercury $2995

17' VANGUARD
115 Mercury, trailer $4795

18' GLAS PLY
130 Volvo I.O., trailer $8450

18' GLAS PLY
140 Merc I.O., trailer $8495

21' BELL BOY
165 Merc. I.O. $7495

22' FIBERFORM
165 OMC $9495

SUPER SPECIAL
'78 4 H.P. MERCURY GNATS
Built-in fuel tank
Super light (36 lbs.)
SPRING SPECIAL
Only $499.99

Mercury Marine
800 Cloverdale
385-1457

gp
"It's The Service That Sets Us Apart"
BAYLINER
HOURSTON
GLASSCRAFT
MIRRO CRAFT
JOHNSON outboards
VOLVO — OMC
Sterndrives — Trailers
Accessories
All at
GIBSON
Powercraft Centre Ltd.
2520 Gov't St. (Near Bay)
382-8291

NEW AT NATIONAL
SAIL
If you think a highh performmance boat cannot be comfortable—see the new SEIDELMANN 25. First time shown on the West Coast.
POWER
New SURFER Mk. II. Same excellent hull with much improved interior, including separate head.

NATIONAL
BOAT SALES LTD.
2060 White Birch Road, Sidney, B.C.
V8L2R1 Tel (604) 656-3966
AND ALSO AT
False Creek, Vancouver

DOUBLE EAGLE
CAMPION
JOHNSON — ROAD RUNNER

bcc bob whyte marine ltd.
SALES AND SERVICE
Corner Harbour and Resthaven
656-7286 SIDNEY
OPEN 9-9 TUES.-FRI.
9-6 SAT. AND SUN.

FROM CALIFORNIA
19 Ft. GLEN COE Custom made pleasure boat with complete convertible top, walk through windshield, tufted upholstery, Twin tanks, metal flake paint, powered by 155 hp Waukesha inboard-outboard, heavy duty trailer with spare tire. Trades welcome. GARDEN CITY AUTO SALES LTD. 2978 Douglas. 382-9111. D-00319A.

1978 Sangster, 18'
—120 Mercruiser
—Cuddy cabin
—Camper back top
$9724.00
(100% financing O.A.C.)
Thunderbird Yacht Sales
Westport Marina — Sidney
Call Alex McGregor 656-5832

"SALT MIST"
A 68' displacement cruiser, powered by a 671 GMC. Sleeping accommodations for 8-10. Along with her colorful rum runner history she would make an ideal charter or liveaboard vessel. $75,000
Cedar Grove Marina 656-2580

23' BRANDLMAYR, CELASTIC covered, cedar planked hull, rebuilt Volvo IB-OB, new alternator, repainted, new bunk cushions, helm seats, Nautolex top, alcohol stove, sink, stand up head, hanging wardrobe, excellent fishing, cruising machine. $4300. 652-3703.

1976 23½' FIBREFORM HARDtop with sliding door, 165 Mercruiser, many extras, downriggers, fully equipped for sport fishing and cruising. Call 656-4454 or 656-2069. Will consider sports car and cash as trade.

Cruise-A-Home, 31'
1977 Shower — Gulf Island comfort $42,900
Call Alex McGregor 656-5832
Thunderbird Yacht sales
Westport Marina — Sidney, B.C.

Allstate
MARINE INSURANCE
Excellent Rates. Low deductibles.
HENDERSON REALTY 385-9741

42' TROLLER, 371 GM DIESEL, radar, 3 sounders, VHF radio, Mickey Mouse hydraulic steering, Wagner pilot, rigged for halibut and cod. C licence, new hydraulic 3-spool gurdies, halibut power winch. 478-3051.

24' SEA RAY CUDDY CABIN, FWC 188 Mercruiser. Depth sounder, CB, downriggers, fully equipped for sports fishing. $12,500. 388-2213 days, 385-8379 evenings and weekends.

14' ALL FIBERGLASS FULL canvas almost new, including 40 h.p. electric start Johnson outboard, less than 20 hrs. on motor, $2495. 385-3221, 656-3739.

MARINE UPHOLSTERY
Seats, cushions, and interiors. Pick up or work done on your boat. Free estimates. Anytime 385-8385 or 388-6275 pager 877.

1975 TROJAN EXPRESS F-30 command bridge, dinghy, radios sounder, twin engines. $37,950. 112-758-6622.

65 H.P. MERC. ELECTRIC shortshaft, excellent running condition, $750. Call between 5-7 p.m. 478-8160.

8' FIBREGLASS LIVINGSTON sailing dinghy complete with sails; new price $995, will take $500. 388-5454 or 386-1249.

13'6" FIBERGLASS BOAT, 35 horse power Merc. outboard. Trailer and canopy, $800 or best offer. 721-3594, Gordon Head.

THE SHIP SHOP
BOATERS EXCHANGE
Nautical gifts and accessories. Market Square, 383-6211.

22½' BAYLINER, EXPRESS cruiser, low hours, Merc 165, enclosed head, Galley, dinette, plus many extras, 652-5760.

YACHT OWNERS CHARTER POOL. Power or Sail, skippered or U-Drive. 24'-110'. 382-6633.

14' FIBERGLASS MARLIN BOAT, new $895 or offers. Phone 748-2479.

## THE ACES® ON BRIDGE
by IRA G. CORN JR.
TEAM CAPTAIN

*"A gentleman is one who never hurts anyone's feelings unintentionally." – Oliver Herford.*

Try your luck with today's slam-range hands and see if you can keep from any unintentional slip-ups. The hands were played in an Aces' challenge match and you can compare your results with the record.

**Question No. 1:**
You are South, no vulnerability and hold:

♠ Q 9 7 6 5
♥ Q J 5 4
♦ A Q 7 3
♣ - - -

What do you bid after?

| North | East | South | West |
|---|---|---|---|
| 1 ♥ | Dbl. | 1 ♠ | 2 ♦ |
| 2 ♠ | Pass | 3 ♦ | 4 ♦ |
| 4 ♠ | Pass | 6 ♥ | Dbl. |
| Pass | Pass | ? | |

**ANSWER:** If you run to six spades, you get 100 percent for tactics, but little compensation on the score pad. Six hearts goes down quickly via a spade ruff. Six spades goes down a little slower. The entire hand:

NORTH
♠ K 10 8 3
♥ A K 10 9 3
♦ - - -
♣ J 9 7 6

WEST
♠ - - -
♥ 7 6 2
♦ 10 9 8 5 4 2
♣ A K 10 3

EAST
♠ A J 4 2
♥ 8
♦ K J 6
♣ Q 8 5 4 2

SOUTH
♠ Q 9 7 6 5
♥ Q J 5 4
♦ A Q 7 3
♣ - - -

In the match, both teams reached six spades for a ..., even though The Aces found a double. The double of six hearts (and later six spades) alerted Fred Hamilton of Los Angeles of the spade stack and he played the hand carefully to lose only two trump tricks. In the replay, The Aces played in six spades, undoubled, but lost three tricks and all the action translated into a tie.

**Question No. 2:**
You are South, vulnerable, and hold:

♠ 9 7 6
♥ A J
♦ A J 3
♣ A K Q 5 4

What do you bid after?

| South | West | North | East |
|---|---|---|---|
| 1 ♣ | Pass | 1 ♠ | 1 NT |
| Dbl. | Pass | Pass | 2 ♦ |
| 2 NT | Pass | 4 ♠ | Pass |
| ? | | | |

**ANSWER:** Pass and miss an excellent slam. Continue on and you find a winner in a spade slam. The entire hand:

NORTH
♠ A K J 10 5 4
♥ 10 9 6
♦ 8 7 4
♣ J

WEST
♠ Q 8 3 2
♥ Q 8 2
♦ 6 5
♣ 9 8 7 2

EAST
♠ - - -
♥ K 7 5 4 3
♦ K Q 10 9 2
♣ 10 6 3

SOUTH
♠ 9 7 6
♥ A J
♦ A J 3
♣ A K Q 5 4

In the match, both teams tied once again and the slam was not bid at either turn. The challengers played in three no trump and made all 13 tricks when a first round finesse against West's spade queen succeeded. In the reply, The Aces played in four spades and made only six when a trick was surrendered to East's high diamond (declarer took six spades, three clubs, one heart and two diamonds).

## 80 BOATS and MARINE

PELAGIC
PACIFIC INDUSTRIES (1974) LTD.

A COMPLETE STOCK OF
FIBERGLASS
AND
EPOXY
MATERIALS

Z SPAR

MARINE PAINTS
428 E. Burnside
VICTORIA
386-1811 386-7814

USED MOTOR CLEARANCE
MAKE US AN OFFER
MU 113 110 Volvo with drive
MU 128 155 OMC Compl. assem.
MU 129 V-8 Volvo Compl. assem.
MU 120 75 H.P. Johnson ('64)
MU 291 40 H.P. Evinrude ('70)
MU 292 40 H.P. Evinrude ('64)
5 MU 457 5 H.P. Evinrude ('65)

MECHANIC'S SPECIAL
MU 472 1971 125 H.P. Evinrude

BULK OIL SPECIAL
Type "C" lower gear case oil
Only $9.95 gal.
Bring your Own Container

OAK BAY MARINE
SALES and SERVICE
598-3393 1327 Beach
Summer hours from May 1
8 a.m.-6 p.m. 5 days

Mercury - Honda
OUTBOARDS
DOUBLE EAGLE
SILVERLINE
BOATS
MULLINS MARINE
SALES LTD.
925 Yates St. D-00365A
382-1928 382-4515

D J YACHTS
Better than new: 34' 1976 BR. Tri. Cab. Tolly. TW. Merc. 225 F.W.C. Imm. Cond. Sleeps 6. Shower, inter. Heat, elec. stove and rotissary. Onan gen. and much more. Located Bosun's Sales Dock. Asking $74,895.
Many quality listings. Please call: Joyce Omlid or Don White — Bosun's Marina 656-5558. Randy Boyle Oak Bay Marina 598-3366. Pedder Bay 478-1771.

Van Isle Marina
DEKS OLJE
The new efficient way to treat and finish your teak and other woods. Obtainable also at SAILTREND, BOSUN' LOCKER, McQUADES, MITCHELL and ANDERSON (SIDNEY).
VAN ISLE MARINA CO. LTD.
Tsehum Harbour
Box 2130 Sidney, B.C.

1978 Sangster, 20'
—470 Mercruiser
(4 cyl. with 170 HP)
—Bulkhead
—Cuddy-dinette-galley
$13,995
(100% financing O.A.C.)
Thunderbird Yacht Sales
Westport Marina — Sidney
Call Len Raynor 656-5832

HARBOUR MACHINE LTD.
Complete Propeller repair service
One day service when necessary.
All makes and types up to 5 ft. dia. Good stock of new and used Propellers and shafts.
31 ERIE STREET 383-6555

1976 Sangster, 20'
Weekender H.T.-Camper Cuddy-galley — 7.5 O.B. Moorage — sounder etc. Immaculate, as new 83 hrs.
Call Len Raynor 656-5832
Thunderbird Yacht Sales
Westport Marina — Sidney

4 STROKE HONDA
The new 9.9 horse outboard is now in stock. Uses straight gas. Has built-in 12-volt, 60-watt generator. Demonstrator available.
ALL BAY MARINA
2238 HARBOUR RD.
SIDNEY 656-3167
Open 6 days — Closed Mondays

Power Plus
Many used power and sailboat listings — boats for sale at Westport Marina (Next to Swartz Bay Terminal) Sidney B.C.
Call Len Raynor 656-5832
Thunderbird Yacht Sales
Westport Marina — Sidney

41' FIBERGLASS CANOE COVE, Challenger, twin screw, gas. Including radar, depth sounders, automatic fire control system, pressure hot water, showers, Onan generator, and many other extras. $69,995. 385-3221, 656-3739.

35' CRUISER, 6 CYLINDER, DIESEL (600 hours) engine and stove. V.H.F. radio, C.B. and heavy-duty Ross sounder (new). Very clean, neat and roomy. Marine Survey 76, equipped for long range cruising. $18,000 or best offer. 595-8730 after 6.

22½' FIBREFORM COMMAND bridge, dual controls, sliding glass door, 188 h.p. Mercruiser, certified OK this spring. Trim tabs, swim grids with outboard bracket. CB radio, depth sounder, anchor package, life ring and more. 656-7046.

BOATERS!
SEE OUR large display of appliances, plumbing and electrical supplies.
PEDEN R.V. LTD.
2855 Quesnel 386-3464
Behind Empress Pontiac Buick

1976 FIBERFORM
COM. BRIDGE
Stand-up-head — sleeps 5, Lowrance sounder — dinghy etc. Excellent condition.
Call Len Raynor 656-5832
Thunderbird Yacht Sales
Westport Marina — Sidney

RADIOS—SOUNDERS—RADAR
VHF — Single Sideband — CB radio — Flasher depth sounders — Radar — Chart recording sounders Sales — Service — Installation.
Ball and Shemilt Electronics Ltd.
1 West Burnside Rd. 386-9414

Chrysler—Seagull
OUTBOARDS
Sales — Parts — Service
KEN PRASING EQUIPMENT
478-9313 934 Goldstream

TOTAL BOAT
SERVICES LTD.
656-5826
Marine Surveyors
Underwater Inspections
Compass Adjusting

THUNDERBIRD YACHT SALES
AT WESTPORT MARINA
BAYLINER YACHTS
CHB 34 TRAWLERS
CARVER BOATS
CRUISE-A-HOMES
656-5832

HANDYMAN'S SPECIAL, BOAT hull recently fiberglassed, needs work, $450. Recently overhauled Johnson, 115 h.p. with controls and tank, $1150 or best offer. After 5, 721-3560.

24' REINELL, SOUNDER, CB, swim grid, trim tab, bait tank, etc., stand-up head, V-8, 240 h.p. Volvo lake, excellent condition, $10,000; or will accept equity in real estate. 112-748-0623.

ALBIN 25 DELUXE, WELL maintained, diesel power, fully equipped, many extras, bottom just painted and checked over, $26,000, by appointment, 386-7687.

20' SANGSTER, 165 INBOARD-Outboard, sleeps 3, stove, sink, head, sounder, compass, CB, trim tabs, EZ-Load Trailer, electric winch. $8900. 479-5029.

8' SPORTYAK III, MOTOR mount and rub rail, $220; 6'6" Avenger fibrglass dinghy, as is, $65; Volvo 4 h.p. outboard, as new, $375; 656-1425.

23' HOURSTON GLASSCRAFT 188 Merc, CB, sounder, sniffer, sleeps 5, moorage available, must sell, $9,500. 479-5128.

21' GLEN L VOLVO 130, I.B., new rear canopy, head, C.B. radio, 6 h.p. plus tank, many more extras. $5800, 478-3286.

1974 17' CALGLASS 65 H.P. Merc, completely rebuilt, full canvas top, Roadrunner trailer and CB, $3900. 656-7004 after 4.

OLDER 15 H.P. MERCURY, hand controls and tank, $275, 477-0303.

## 80 BOATS and MARINE

WANTED
25'-40' good resale boats. Due to increased sales in the last few weeks we are unable to supply waiting buyers.

CANOE COVE
YACHT SALES
Open 7 Days a Week
656-5711 656-3918

20' GLASS OVER PLY, 80 H.P. inboard-outboard, stove, head, ice box, $4900. Mike 479-1593 evenings.

25' BELL BOY, 1976, 188 H.P. Merc., fresh water cooled, plus 6 h.p. Evinrude, depth sounder, dinghy, C.B., dual batteries, cabin heater, Hydraulic trim tabs. All guaranteed perfect condition. $16,000. Moorage included. Angler's Anchorage to view, or phone 384-3290.

40' WOODEN HULL, 4 CYLINDER diesel powered, displacement hull vessel, 2 heads, sleeps 6 or more, 3 separate cabins. Stainless steel oil stove, depth sounder. Built in 1947 to cruise Gulf Islands. Excellent condition, boathouse kept. Price $32,500 includes 12' Clinker dinghy with outboard and the boathouse at Bird's Eye Cove. Phone 746-4452, 9 a.m.-5 p.m., Duncan.

WORK BOATS
Fishing A, Band C licence. Diving, tug, salvage, cruising, liveaboard. Ray Mason, Victoria Boatmart, 383-3324 or 479-8807.

14' CONVERTIBLE, REMOTE control, automatic transmission, 22 h.p. Mercury, trailer, all in excellent condition. Ideal for water skiing, only $975; 16' deep V, fiberglassed in and out. Very seaworthy, windshield and seats, with trailer, new condition, $975, 30 h.p. Merc. optional. Phone 386-3711.

BEAT THIS!! EXCELLENT 1976 22' K&C Thermoglass, 188 Mercruiser, hardtop, bulkhead, full galley, sleeps 6, safety oriented, newly bottom painted, extra prop, C.B. set-up; below appraisal at $11,475. Compare! Particulars 652-3802.

FISHERMAN'S SPECIAL, 19' Brandlmayr. Reduced to $2,200 from $3,800. 80 h.p. Merc. head, sink, stove, electric bilge and wipers, compass, fire extinguisher, paddles, curtains, sleeper, cushions, etc. 595-1872.

NEW LISTING
Albin 25, very low hours. Diesel with Espar Furnace, aft-cabin. New bottom paint and motor serviced. Replacement over $30,000. $19,900. On Display, Gypsy Yacht Sales, 2270 Harbour Rd., 656-5591.

12' FIBERGLASS BOAT WITH trailer, good condition. Bearing buddy wheel trailer, $400. 478-5885 after 5.

6 METRE HARDTOP REINELL, Volvo 6 cylinder, 270 leg with galley pack and V-bunks. $5800. 656-5086.

PELAGIC 28 DISPLACEMENT cruiser, custom built to any stage of completion. Bare hulls available from $4800. 642-5345.

LISTINGS NEEDED
We can sell your good used boat quickly, commercial or pleasure. Squire Boat Brokerage, 384-3363.

15' CLINKER
Enclosed cabin, inboard, with trailer, all in excellent condition. 479-3338.

7½ HP HONDA, 4 CYCLE OUTboard, long shaft. Under 10 hrs. $550. 9338 Lochside Dr., Sidney. 656-2432 days, 656-5403 eves.

'74 REINELL 22', 188 MERC ENgine and outboard drive, fly bridge, alcohol stove, very low engine hours. $11,000. 656-5633.

1977 MERCURY 20 HP, SHORT shaft, manual start, never run, still in crate, best offer, 656-6864.

8½' SKOOKUM DINGHY DEluxe model, lots of teak and complete sailing rig. $495. 478-9904.

FOR CUSTOM BOAT UPHOLstery call Riga Upholstery 383-7621 or 384-6013 eves.

15' METALLIC BLUE SPEED boat with 90 horse power outboard. 656-3561.

13' HOMEBUILT, GLASSED windshield, controls. 10 h.p. Johnson. Trailer. $350 OBO. 478-5178.

14' ALUMINUM BOAT, TRAILER, motor, downrigger and other extras, 478-1853.

16' ALUMINUM BOAT AND trailer, $950, 20 h.p. Merc Thunderboldt ignition, $675. 478-0245.

53-FT. DEEP SEA TROLLER, Fritzi-Ann, fully equipped, $325,000, 112-758-7675.

8' FIBERGLASS DINGHY, BARE hull, $109; complete, $149. Choice of colours. 642-5345.

22' REINELL HARDTOP CRUISer, hardly used, extras, $9000. 477-8831.

2 BOATS FOR SALE, $50 EACH, Phone 384-3418 ask for Shawn. Phone after 5 p.m.

SABRECRAFT, 26', SLEEPS 6, loaded with extras, phone after 6 p.m., $12,800 or offer, 478-7949.

BOAT TRAILER, GOOD CONDItion, for approx. 16'-17' boat, 477-5743.

9.5 HP JOHNSON, 5-GALLON tank and hose, good running order, $250. 479-9106 after 6 p.m.

SACRIFICE, CLOSEST OFFER $9000, 26' cruiser, good condition. 745-3747, 240 h.p.

12' FIBERGLASS BOAT, 8'8" Fiberglass punt, O.A.C. controls, 598-2615.

12' SEARS DELUXE CARTOP, oars, attachable wheels, $375, 479-4731.

35 H.P. VIKING OUTBOARD, controls, tank, etc. Phone after 5. 478-7686.

8' LIVINGSTON DINGHY AND 4 h.p. Johnson, separate or the unit. 598-2606 after 7 p.m.

ICOM M25 VHF-FM MARINE radio, never used, $525. 479-3471.

100 HORSEPOWER EVINRUDE for parts 642-4593.

BAYSHORE FOR
Marine Insurance, 382-7203

BOAT TRAILER, MEDIUM SIZE, $175. Phone 592-7650 after 5 p.m.

12' ALUMINUM BOAT, $175. 479-1408

14' THERMOLITE BOAT AND trailer, 642-3812.

## 81 SAILBOATS

76 CATALINA 22 DELUXE POP-top model. Main lic, Genoa, 5 berths, dinette, galley head, 9.5 Johnson. $8,450. Bob Whyte Marine, 656-7286.

MILITARY OWNER TRANSferred overseas. Forced sale. Immaculate Columbia 28. Four sails, outboard, extensive equipment list. 385-5184.

CAL 25 — JIB, JENNY AND spinnaker. 9.8 Merc., sporty yak dinghy, many extras. $10,700. Consider smaller trade. Mr. Sinclair 385-7831, 388-4334.

BRAND NEW TANZER 22, DEluxe Model, main and jib sails, 4 berths, galley, dinette, marine head, new 6 hp. Johnson, $10,900. Bob Whyte Marine, 656-7286.

ERICSON YACHTS
Alex Chisholm Yacht Sales
Anglers Anchorage Marina
933 Marchant, Brentwood Bay
652-3531

MUST SELL 26' THUNDERBIRD, fully equipped for racing and cruising. Many extras, must see, at National Boats Sales Marina $5200. O.B.O., 652-3481 or 658-8087.

28' RED CEDAR PLANK MOTOR-sailer, 2 years old, Volvo 7½-h.p. Diesel, survey available. Ready to go at sacrifice $7900. 384-6029

CABIN SAILBOAT, 20 FT., PLY. Alum. mast, dacron sails, centreboard, sleeps 2 plus, good condition, $1950, 656-5216.

MUST SELL IMMEDIATELY
Cal 25, fully equipped, blue and white, four sails, sounder, C.B., Call Bob Barker, 383-3324.

SAILTREND
1157 Newport 592-2711

14' SWIFTSURE FIBERGLASS boat with Dacron sails, great fun for summer. 388-6522 or 388-5619.

RANGER 23, THREE GENOAS, spinnaker, fully fitted, immaculate; asking $13,500. 592-4011.

SAILING DINGHY, 12'6", Fibreglass. National solo class. $800. 656-3170.

WANTED APPROX. 16' CAtamarin Sailboat, 382-0075 or 382-6447.

SWIFTSURE OR JUAN DE FUCA crew available, experienced. 477-5314.

8½' SKOOKUM DINGHY DEluxe model, lots of teak and complete sailing rig. $495. 478-9904.

## 81 SAILBOATS

Gypsy Yacht Sales

Selling Your Boat?
Let us give your boat the maximum exposure it deserves. For fast Professional results, contact us today!
2270 Harbour Rd., Sidney
656-5591

Gypsy Yacht Sales

McQUADE'S
MARINE SUPPLY
SAILBOAT FITTINGS
AND HARDWARE
Barient winches, Schafer fittings, Sampson yacht braid ropes, Aquameter compasses, stainless steel shackles.
388-4343 1252 Wharf St.

25' Island Drifter
Motor Sailer
Hit of the Vancouver Boat Show. May be seen at Squire Boat Brokerage, Outer Harbour, Marine Ways, 525 Head St., 384-3363.

WESTSAIL 32
Custom. Possibly the finest Westsail available. Too much gear to list here. Gorgeous teak interior, with shower and furnace. Invest in the best. For further information, call David or Peter at Gypsy Yacht Sales, 2270 Harbour Rd., Sidney, 656-5591.

1974 San Juan, 24'
Just bottom painted — excellent cond. with 6 HP Johnson O.B. — $12,900.
Call Alex Mcgregor 656-5832
Thunderbird Yacht Sales
Westport Marina — Sidney, B.C.

BRAND NEW TANZER 26 DEluxe model. Main and jib sails, lifelines and pulpits, 5 berths, large galley, private marine head, new 9.9 Johnson elec. start. Sailmaster. $18,400. Bob Whyte Marine, 656-7286.

The best outboard for the Sailor. HONDA 4 stroke — 7½ HP and 9.9 HP. in stock. See us before you buy.
VICTORIA HONDA
2851 Douglas 386-8364

BRAND NEW TANZER 7.5 metre (24.5') high head room, deluxe model, main and jib sails, lifelines and pulpits, 4 berths, large galley, enclosed marine head, new 6 hp. Johnson. $14,950. Bob Whyte Marine, 656-7286.

18' OVERNIGHTER, $2100, 6 years old, very stable, good storage, Dacron sails, stainless fittings and riggings, 300 lb. Retractable steel keel for trailering, dependable outboard, 477-8460.

21' SLOOP, BUILT IN ENGLAND to Lloyd standards, more than average accommodation, sleeps 4, large inventory, 1st class throughout, a strong, fast comfortable boat, 477-4720.

16' DAYSAILER, PLYWOOD construction, explorer trailer. Mainsail, cockpit covers, Seagull motor, $1,200; $900 without motor, 598-1053.

26' CARRIUS DESIGNED SLOOP, cedar over oak, glass over, fully equipped for cruising or racing. Phone Don at 386-1474 days, evenings 652-2628.

WOOD BOAT SAILORS ONLY, Danish built 30' Gaff Ketch, totally restored, including Volvo Diesel, many many extras, only $31,900. Victoria Boat Mart, 453 Head St., 383-3324.

76 23' NEWPORT CUTTER, fixed keel, custom finished model, lots of teak, main and jib sails, lifelines, sleeps 5, enclosed head, dinette, 9.9 Johnson elec. $8,650. Bob Whyte Marine, 656-7286.

SHARK 24' SAILBOAT, FULLY equipped including spinnaker, knot meter, compass, depth sounder, life jackets and double life lines. 245-7871.

SKOOKUM 15' GAFF CUTTER, bowsprit, wood trim, red sails, Seagull Silver Century. Good condition. Ready to go, $3,000, 656-3170.

14' GAFF-RIGGED LIFEBOAT, Mill Bay, 743-4872.

## 92 SPORTING GOODS

Robinson's

We Aim To Please
AIRGUN
HEADQUARTERS
12 Models pistols from $10.95. 14 Models rifles from $17.95. See the new El-Gamo repeater, pellets, powerlets, BBs, targets. RIFLES: Inter-arms Manlicher 30-06, $389; Browning .22 auto. new model, $219; Ruger 44 auto. 2 3/4X, $329; B.S.A. 1243 4X, $269; Parker-Hale 7 mm. mag 4X, $349; Mossbegg 30-30, $99. SHOTGUNS: Win 16g pump, $154; Win 12g auto., $214; Rem. 12g 3" pump, $249. PISTOLS: S&W 357 Mod. 27, 8⅜", $422; Ruger 44 perc. stainless, $269; Black Powder Kentucky Kits from $44.
FREE 1-YR. LAYAWAY PLAN
1307 Broad St. 385-3429

INTERNATIONAL KNIVES
Browning (Inglis) 9 mm. service auto.
Browning Challenger 22 auto. pistol.
Canadian .303 Cal sniper rifle, "like new."
Russian 7.62 Cal Tokarev semi-auto. Westley-Richards .303 Deluxe.
"JUST ARRIVED." The new Browning Bar .22 auto. rifle.
Load your own 12 ga. shells with the new "Lee" Load-all Junior reloading press. Only $21.95.
"WE HAVE THE EDGE!"
See You at the J.C. Fair
574 YATES ST. 383-2422

FRANK WHITE'S
SCUBA SHOP
832 Fisgard 385-4713
Instructional Specialists
Complete diving course includes 5 POOL LESSONS, 5 ocean dives, 18 hours theory. Next course starts May 17th.

PLAY-MOR
Billiard Tables, Shuffleboards
Cues and Accessories
Poker Table Tops for Card Tables
FOOSBALL TABLES
Factory to you—and Save!
384-3332 517 KELVIN RD.

RIMPAC DIVERS Ltd.
Scuba divers — Enroll in an advanced diving course starting May 6 at Rimpac, 9818 5th St. Sidney or Phone 656-6313.

FISCHER FUTURA BOSS 170 CM. Nevada bindings, cost $375; men's Nordica Grand Prix, size 7½, cost $235. Both as new; offers. 385-5954.

GERRY YEAR ROUND 2-MAN backpacking tent, $130; Primus stove, $20; 110-lb. weight lifting set, $55. 384-6028.

CHAIN LINK FENCE, NET AND poles for a tennis court, 60' x 120', 384-6482.

URGENTLY WANTED: ONE LITtle league catchers mitt for right hand. 382-1356.

SET OF LYNX IRONS, 1 IRON through sandwich, $250. Excellent condition. 598-6282.

COMPLETE SET MAN'S RIGHT handed, Spalding top flight golf clubs, bag and cart, $175. 477-4119.

10 MCGREGOR GOOD QUALITY irons plus bag, $125. 386-6252.

MEN'S ITALIAN HIKING BOOTS, size 9, like new, $40, 595-7582

## 93 CAMERAS, SUPPLIES and PHOTO FINISHING

FOR TOP QUALITY EXPERIENCED CAMERAS SEE US AT
Bill's Photo Supply
1675 Douglas 383-7443
NEW HOURS 9-5:30
THURS. AND FRI. 9-9
LANGFORD STORE
NOW OPEN
800 GOLDSTREAM AVE.
OAK BAY STORE
ALSO NOW OPEN
2047 Oak Bay Ave. 592-3122

WIDE ANGLE LENS
$69.95
35 mm f2.8—For Pentax K, or Konica.
city photo
1227 Gov't.
385-5633

SPECIAL
Kowa Super 66 with speed grip, $600. ISLAND COLOUR LABS, 615 Fort, 384-2242.

AUDIO-VISUAL EQUIPMENT, for sale or rent, 382-4606 or 382-0919.

MINOLTA SRT102, F1.4; MINOLta 200 MM, auto, telerokker, F3.5, excellent condition. $310. 385-5207.

## 96 RANGES, STOVES and FURNACES

PENINSULA SHEET METAL
Electric, forced air, oil and wood, and oil combination furnaces. Also O-Clearance metal fireplaces. 652-3937, Rich Giles 478-5145.

GOLD VIKING WALL OVEN with warming drawer, separate coppertone counter elements with metal storage base, excellent condition, 592-4013.

KENMORE 30" CONTINUOUS clean stove, coppertone colour, 2½ years old, $200. 385-8838 after 5 p.m.

OIL COOK STOVE WITH WATER coil and storage tank, oil drum and stand, $85. 595-0620.

GENERAL ELECTRIC RANGE. Fine condition, offers. 382-4655.

30" COPPERTONE RANGE. 598-7986.

## 97 FURNITURE

MATTRESSES
INVEST IN THE BEST
INVEST IN REST
B. F. Goodrich foam rubber mattresses guaranteed for 20 years. Latex foam rubber automatically adjusts to variations in weight giving even support the full length of the spine. They are comfortable, cool, hygenic and are made in a fire retardant ticking. 3'3" $159 — 4'6" $189 — Queen, $229 — King, $299. Box springs to match. Polyfoam mattress topper pads, single $8.55, double $11.85, Queen $14, King $17.75. Angle Iron bed frames with rug rollers $34.
IMMEDIATE DELIVERY
GREGG FURNITURE
2300 Douglas 388-7365

MAY CLEARANCE
Vilas
Knechtel
La-Z-Boy
Simmons
Lamps up to 50% off
Sofas up to $200 off
TILLICUM
FURNITURE
Hillside Shopping Centre
595-3331

LOWEST PRICES
FOR EXAMPLE:
COLONIAL SOFA with swivel rocker chair, 100% nylon, Scotchguarded, many to choose from only $599.95
DODD'S Furniture
2563 Quadra St. 388-6663

ALADDIN
Furniture Strippers
10 - 20% Off Sale
383-2533

CORNUCOPIA ANTIQUES, DINing room suite special, round oak table and four press back chairs, $300. Trestle table and four Windsor style chairs, $225. 2569 Penrhyn St., Cadboro Bay Village, 477-0323.

DINING ROOM LIKE NEW, 3-pce. table set; 3-pce. bedroom; 7-pce. dining suite; single bed; dresser; chest; desk; two living room chairs; display cabinet; bookcase. 479-8916.

MOVING AWAY, APARTMENT furniture, one year old, must sell as one unit, asking $800, sofa chair, recliner, kitchen table set. Phone anytime 383-0379.

ROUND OAK DROP-LEAF DINing table (early 1900s), $200. Teak rocking chair, upholstered cushions, $145, 658-8466.

USED MOTEL TYPE, DOUBLE box springs and mattresses, and used hide-a-beds. Reasonable. 388-7358.

DANISH PROVINCIAL DINING suite, 4 chairs, table and buffet. All wood maple finish, $225 offers. 386-3622.

GREEN COUCH AND CHAIR $60, table and chairs $65, two dressers $25, and $55, typewriter $15. Call after 6, 479-0556.

CHROME OVAL EXTENSION table and 4 chairs covered in brown and white floral. Like new. $65. 386-6813.

NEW 7-PIECE KROEHLER BEDroom suite, pecan with brass trim with new Sealy double box spring and mattress, $1200. 656-4646.

MOVING MUST SELL! SPANISH Provincial 3-piece bedroom suite, has triple dresser and mirror, $350 or offers. Phone 474-2007, 384-0882.

HIDE-A-BED CHESTERFIELD, ivory background with brown tweed pattern. Excellent condition. 477-0228.

EXCELLENT CONDITION "Dixie" French Provincial bedroom suite, $650. Phone 592-0662.

NEW LIQUOR CABINET glasses etc., never used, $165. Phone 592-0662.

TWO CUSTOM BUILT, GOLD tub chairs, $100 each, glass gold tri-lite, $50; 385-9387.

LOVESEAT, EXCELLENT CONDItion. 2 sets printed zippered slipcovers. $90. 598-3264.

ANTIQUE OVERSTUFFED chair, Scandinavian desk, excellent condition, 721-3551.

CUSTOM BEDS; CAPTAINS, $125, mates $115, bunk beds, $100, 479-7400.

SAGERS' — VICTORIA'S LARGest selection of colonial furnishings. 1802 Gov't, 386-3641.

SET OF OCTAGONAL COFFEE and end tables, Colonial dining room table and 6 chairs, 382-6491.

DINETTE SUITE, $60, GOOD condition, 598-7980, ask for Barbara.

VINYL, SMALL TEARS, HOLES, repaired, your home. Phone mornings, 383-2450.

MOVING MUST SELL ONLY 5 month old China Cabinet, $200, 383-6450.

LOVESETT AND MATCHING chair. 384-8790.

CHESTERFIELD AND CHAIR, 479-5414.

USED GOODS STORE
3932 Douglas Street.

LOVESEAT, WINGBACK, NEEDS recovering, $40, 477-8884.

WANTED: QUALITY FURNIture for 4-bedroom house, 652-4530.

DANISH MODERN SIDEBOARD, light walnut, 6' long, $165. 592-7140.

MOVING, FURNITURE FOR sale, phone 386-9828.

FOUR DRAWER CHEST, 36" high, 24" by 24", $35. 479-3131.

INTERESTING, CARVED, 5X5' monk's bench, $220. 598-3621.

LIVINGROOM SUITE FOR SALE, offers, 348-6787, phone between 5-7.

4 POSTER QUEENSIZE WAterbed, $325, 479-8445 after 7 p.m.

## 97 FURNITURE

WHY PAY MORE
Buffets from $119, wardrobes from $110, gateleg tables from $99; many more bargains at Axiom Antiques pre-container sale. 546 Herald. 383-1214.

## 98 TV, STEREO, RADIO SALES and SERVICE

385-5555
Open 'Til 9 Nightly!
EXPANSION SALE!
Buy The Best And Reduce Costly Service Calls
YES WE TAKE TRADES!
No Down Payment!
Free Delivery
Chargex - Bank Financing
Color TVs Stereos
PANASONIC FULL LINE
20" Color Special $549
HI FI EQUIPMENT
Save!
Up To 20% Off
Technics
Amplifiers, Tuners, Tapedecks, Turntables, Receivers, Speakers.
Dynaco-Dynakit
Clearance on speakers, amps tuners and kits. Save 20% off or more.
Harmon Kardon
and Citation Specials
JBL Speakers
Save Up To 25% Off
Used Stereos
Marantz, Akai, Toshiba, etc.
CAR STEREOS
Panasonic-Pioneer-Jensen
Used Color TVs
With Guarantee
Panasonic 19" Color $299
Westinghouse 20" color $249
Low monthly payments.
"Having Trouble Finding time
We Are Open 10 'til 9
Monday - Friday
Saturday 10-6 p.m.
Independent Buyers
Discount Service Ltd.
939-C Esquimalt Rd.
385-5555

RENT
TO OWN
1978 20"
ELECTROHOME
COLOR TV
NOTE: Rent to own also available for 26" Console TV.
3 year 100% warranty on all parts, labour and picture tube. Call
CITY CENTRE TV
OPEN 10 A.M. - 9 P.M.
6 DAYS A WEEK
477-6971
Next to K Mart in the Mall

CLEARANCE
12" Traveller solid state TV sets, AC-DC $99.95
ACTIVE FURNITURE DISTRIBUTORS
566 David St. 382-8274

ELECTRON TV
100 BURNSIDE W.
TV tube testing service free.
383-5432

1 ONLY SONY RETAMEA TAPE machine with timer, 45 tapes included — tapes consist: Elvis Presley Concerts, Neil Diamond Concerts, How to quit smoking, Stanley Cup Playoffs, plus more. 537-9433, 537-5850, 537-9467.

USED 26" PHILIPS MODULAR 4 colour TV, as good as new, 6 mos. warranty. $299.95.
ATLAS STEREO AND TV
763 Fort treet 385-2712

REAL BARGAIN, NEW TECHnics sound system, receiver, turntable and speakers. Original price $1,100, selling price $750. Must be heard. 595-1379, after 5 p.m.

TECHNICS STEREO, 65 WATTS, must sell this superb system by weekend to highest offer. 388-7771 after 3:30.

EXCELLENT CONDITION TVS, black and white $45; color $150. With guarantee. 383-8774 or 382-1234.

KENWOOD STEREO RECEIVER and turntable with Akai cassette deck and EDS660 speakers, $750. 384-8960 between 4:30 p.m.-6 p.m.

RADIO, AMATEUR COMmunications receiver AX-190, with speaker and manual, offers, 595-3830.

ATTRACTIVE 23" BLACK AND white TV, $50. Can deliver. 384-8215.

ACCUPHASE P300 POWER AMP. Superlative 300 WRMS. $700, offers. 595-1558.

TOSHIBA RECEIVER SA-420, Kenwood cassette KX-620, Goodman speakers, offers. 479-8635.

23" ADMIRAL BLACK AND white TV, works well, $50, 386-0944 and 477-8505.

PHILIP'S REEL-TO-REEL, EXcellent condition, first $75 takes. 595-1498.

REEL-TO-REEL AKAI 4000DS, $310 For more information, 598-2117

2 SPEAKERS, JENSEN 10 MAGnet, new $39. 385-6031.

14" COLOUR TV, BAYCREST, solid state, $250. 385-0348 after 5.

TRANSONIC COLOUR TV, 21", portable, $200. 388-6522 or 388-5619.

2 HOME STEREO 40-WATT speakers, $150 firm, 656-5439.

GENERAL ELECTRIC PORTAble stereo, as new, $45, 477-0695.

8 USED AKG STUDIO MICROphones. Call 598-5371 after 6.

## 99 GROCERIES, MEAT and PRODUCE

WILLIAMS
QUALITY MEATS 795 FORT ST.
384-0525 — 384-0526
GRADE "A" FREEZER BEEF
Sides—$1.36 lb. Hinds—$1.65 lb.
Full Baron—$1.45 lb.
Cut, Wrapped and Frozen
Price per pound increase due to trim, bone, etc.

NEW CROP TOMATOES FOR sale, 40c pound. 6432 Pat Bay Highway.

## 100 MISCELLANEOUS FOR SALE

WAGNER AIRLESS SPRAY GUN, model 2600H, hose gun and tip. Call 642-3290.

SINGER ZIG-ZAG PORTABLE sewing machine, one year old. $85. 477-5612.

15 CU. FT. FREEZER, IN EXcellent condition, 1½ years old, $230, 642-4176, 478-1115.

MAGNIFICENT ANTIQUE ROPE style 4 poster canopy bed. Queen size. 383-0405, 386-0911.

BEARCLAW IRON BATHTUB $40, Toilet closet $10 or offers. 382-2594.

NEAR NEW FRIDGE AND stove for sale, 388-5363 or 479-0266.

12" CRAFTSMAN RADIAL ARM-saw, used rarely, 652-1262.

HOUSEPLANTS, OF ALL KINDS, 592-3892.

## 100 MISCELLANEOUS FOR SALE

SAWYER'S
SINGER
SALE
1 only, Featherweight; 2 Stylists in console cabinets, $135 and $158; late model Stylist automatic in console cabinet, $219; Golden Touch and Sew, fully automatic, $168; automatic slant needle, $158; open-arm Golden Touch and Sew in 3-drawer desk, just like new, $598; Golden Touch and Sew, model 750, in console cabinet, immaculate, $498. Many more. All 1-year guaranteed.
SAWYER 388-6228
840 FORT ST
SEWING CENTRES LTD.

FURNITURE SALE
386-8583
EVENINGS OR SUNDAY
Love seat, wooden table and chairs, double bed, McClary dryer, Hoover washer, Singer upright vacuum, wood ironing board, desk TV tables, small side table, floor lamps, two odd chairs, Singer Futura sewing machine with cabinet, Victorian dresses.

VACUUM CLEANERS
Over 200 reconditioned and guaranteed fom $25-$300. Current models: Electrolux, Kirby, Filterqueen, Hoover, 2 Compact demos, 2 used Compacts. We take trade-ins. Mr. Sweeper, 2 stores: 906 Esquimalt Rd. at Head St. and 8-310 Goldstream, New Commerce Mall, 474-1011, 386-3717.

DRIVEWAY SALE
Saturday and Sunday. No advance sales. Fridge, range, roll away bed, play pen, high chair, light fixtures, dishes, childrens' clothing, furnace fan complete with motor, 200 used fire bricks, 5-gallon plastic pails, large evergreen shrubs. Many items too numerous to mention. 479-1598, 1232 Glyn Rd.

MCBEE INVENTORY CONTROL system, $100, Acme Seeley accounts receiveable system, $150; Elliot addressing machine, complete with storage drawers and shelves, ideal for church or similar organization mailing list, $225. Phone 385-1347. 9-5 eekdays, ask for Bill Turner.

SOOKE RESIDENTS; YOUR NEW Sears location is now in Waddell's Painting Supplies, next to the Royal Bank. Please drop in and pick up the latest catalogues. Your satisfaction will be our main concern. 642-3831.

GARAGE SALE, SATURDAY, 3062 Larkdowne Rd. Tools, tackle, tent, 21" range, rugs, floater coat, lumber, down bag, luggage, ¾ bed, weed eater, household goods, downrigger, blow torch, 36x48 glass, much more.

MOVING. EVERYTHING MUST go end of May. Stove, fridge, washer, bedroom set, single beds, love seats, colour TV, table, chairs, miscellaneous. Friday 19th, 12 p.m. to 8, Saturday, 20th, 11 to 4. No. 17, 626 Goldstream Ave., 474-1751.

ATTENTION, SMART DRESSers- Men's English leather dress shoes, one pair, black, new $26, worn two weeks, size 9E, $15. Men's bowling shoes, with zip bag, excellent condition, size 9. New $23, will sell for $12. 382-9835.

MOVING MUST SELL
20 gal. salt water aquarium, fully equipped with fish, 60 gal. with stand, dinette, bedroom suite, books, records, lamps, kitchen goods, component stereo, etc. 385-6591 after 6.

MUST SELL
Houseplants, McClary frost-free refrigerator, Speed Queen washer and dryer, Viking electric lawn mower. Chest of drawers. Filing cabinet. Ironing board. Mattress for double bed. 592-0546 or 598-6287.

UPHOLSTERY FABRICS
Retail materials at wholesale prices. Hardwearing nylon and Herculon. Reg. $7.95-$11.95. Sale price $4.99. 478-0522 Tillicum Upholstery, 2612 Sooke Rd.

ORCHIDS
IN BLOOM
Plantarium, lower Commerce Mall, Douglas at View next to View Parkade, 383-6222. Free delivery.

MAPLE DROP FRONT DESK $400; Viking dishwasher $225; Crib and mattress $49.50; Bissel carpet sweeper $12. Mel's bargains, 3460 Quadra 384-3152. Chargex available.

MOVING — EVERYTHING MUST GO
RCA color TV, 2 months old, Two months old Electrohome stereo with 8-track, Offers. Numerous household items. 386-0939.

GARAGE SALE, SATURDAY 12-4, Davenport and chair, $175; table and chairs, fabrics, toys, kitchenware, claw foot bathtub with fittings, $50. 4907 Cordova Bay Rd., 658-8872 after 5.

3 PAIRS BEAUTIFUL GOLD floral heavy linen drapes, each pair $150, covers 12 ft. x 84 ins.; 1 wagon wheel 4-light fixture, $40. Cobble Hill, 743-4897.

THURSDAY THROUGH SUNDAY, Antique hall stand, bureau, oak roll top desk; flute, records, double bed and more 1503 Hillside Ave., unit until 6 p.m. 595-3895.

CANADIANA DINING ROOM suites, round table, china cabinets, tea wagon, desks, 3 piece parlour sets, beds, etc. Hibernia Antiques, 1016 Fort Street, 386-0911.

WATERBEDS
478-7345 DAY OR NIGHT

3 BOYS BIKES, 1 HUSTLER 3-speed; large spring horse; baby backpack, Guinea pig and cage, free. Wanted: large garden umbrella. 477-8115.

BABY'S HIGH CHAIR, WALKER, car seat, car bed, stroller, back pack, girl's bicycle, pogo stick; all in good condition. Vi's Thrift Shop, 1500 Haultain, 595-2225.

MOVING — LARGE, MODERN fridge, 25" console colour TV, elec. stove, record player, tent, panelling, washer, dryer, sofa, much more, 595-6166, 1307 Ryan any time.

TRUCK CANOPY ROOF RACK, single bed, 2-wagon wheels, old cream separator, copper boiler, large brass bell, old spoke shaver, car roof rack. 479-6526.

FOUR CLEAR LEADED GLASS windows with Rondels, 14½"x47¾", $100, portable radio, AM, VHF and UHF bands, $30. 388-7903.

AXMINSTER RUG, $15. RUG, $15. Both with underlays. Table and two chairs, $25. Settee, $10. Large, framed print, $10. 386-7659.

2 H.P. EDGER, 21" SELF-propelled Snapper, 1 h.p. hedge trimmer, Olivetti adding machine, 595-2727.

RECYCLED COVERALLS, ALL sizes, $5 each. Also wiping cloths, special 35c lb. Phone Robi, 592-7154.

YARDMAN RIDING MOWER, 1 year old; Roneo 500 duplicator machine; roof rack for small car. 478-4177.

BARGAINS AT OUR GARAGE sale. 1606 Clawthorpe Ave. Friday, 19th of May and Saturday 20th. Hours 10-6.

COLDSPOT FREEZER, $75; 15-gallon hot water heater, $30; 2 solid wood doors, $10 each. 652-1290 after 5:30.

MEDIUM CHEST FREEZER, $175; Philco fridge, $100; Porta-potty, $30; high chair, $15, and several other items. 385-2166.

DIAMOND RING, TO SETTLE estate. 14 to 18 carat, yellow and white gold. Appraised value $1,300, what offers. Phone: 477-2286.

HOSPITAL BED — DELUXE HI-Lo, Simmons Spring-filled mattress, wheel chair, bedside table, all as new. 592-0250.

KENWOOD STEREO RECEIVER and turntable with Aki cassette deck and EDS660 speakers, $750. 384-8960, between 4:30 p.m. - 6 p.m.

ELECTRIC CHORD ORGAN, 6 months old, in excellent condition, $100. 1 year old Kirby vacuum and attachments, $150, 477-2193.

CHAINSAWS
Alf Becker and Son Ltd.
2981 Tillicum 384-6414

REGIONAL APPLIANCE
SERVICE guaranteed, sales parts.
386-3117 464 BURNSIDE E.

INCINERATOR BARRELS, $6 DElivered, screens and covers extra. Old barrels removed, reasonable. 479-4067 after 6, before 8 a.m.

NEW 7¼" HEAVY DUTY SKILL saw half price — fir burls cheap, 384-8393.

CARPETS — APPROXIMATELY 90 yards of white shag carpet, good condition, $250 firm, 477-5274.

## 100 MISCELLANEOUS FOR SALE

ONCE IN A LIFETIME
CLEARANCE
SALE
"EVERYTHING YOUR OFFICE NEEDS"
(TYPEWRITERS — CALCULATORS — CASH REGISTERS — FURNITURE)
NEW AND USED
FANTASTIC PRICES
Island Business Machines
Burnside at Douglas
384-7148 Ample Parking

EATON'S
WAREHOUSE
STORE
749 View St.

Mel's BARGAINS
USED FURNITURE
Hideabed $150; Easy spin dry washer $100; 7p chrome dinette $60; Brunswick bowling ball and bag $15. 3460 Quadra, 384-3152 Chargex available.

JUST ARRIVED, GOLDEN OAK, double pedestal roll top desk, Canadiana oak table centre support, fifth leg, open to 8'. Four Canadiana oak chairs, solid brass double bed $299.95. Marble clock $99.95. Open nights, financing avail. OAC. 15 min. from town 10 from Woolco. Pete's Place, 786 Goldstream, 478-6000.

PS
"THE PLASTIC SHOP"
2105 DOUGLAS ST., 386-1477. ONE STOP SHOPPING FOR ALL PLASTIC PRODUCTS, Industrial Plastics.

DO IT YOURSELF
UPHOLSTERY
Supplies, tools and materials. Rubber or poly by the sheet or piece. Large selection of upholstery fabrics in stock at lowest prices. 478-0522, Tillicum Upholstery, 2612 Sooke Rd.

GREENHOUSES
Cedar frame, sheeted with Coroplast, durable, double-faced plastic. 6x8' pre-cut kit, $225. Coroplast is also sold by the sheet. Phone for our brochure or see our display at the J.C. Fair. 479-7908, 382-3083 or 478-1025.

DEMONSTRATOR AND RECONditioned Sunbeam lawnmowers and grass clippers. Single and double-blade models. All fully guaranteed by Sunbeam. Great values all priced to clear. Sunbeam Appliance Co., 912 Pandora Ave., 383-8543.

CHROME, OVAL, WALNUT, DINette table, like new, $40. Set of metal shelves, $20. Lady's black vinyl chesterfield chair, $35. Black vinyl recliner. Goods Construction, needs some repairs, $40. 383-7867.

BLACK AND WHITE T.V., couch, one maple dining room table, one kitchen table. Piece of foam rubber, 6'x4'. Sold separately or $100 takes the lot. Phone Fred, 388-4338.

KING SIZE WATERBED, 4 POSTer, solid wood. Includes heater, vibrator massage unit, fitted sheets. Sacrifice at $850. Phone 384-6881, after 5 p.m.

BEDSPREAD, HALLMARK CUStom made, pale blue and white antique satin, for single bed. New. Private sale, $190.00. 384-6950; 383-4630.

MOVING: OAK ROCKER, SEWING dummy, slim gym, youth bed, desk, sofa, small baby crib, car bed, highchair, books, toys, etc. 598-2740.

INSULATED CAB HIGH CANopy, headache rack and ladder rack. Both for Ford pickup. 600-lb. Clemco sand-blasting machine, hoses and remote control, 652-5732.

CUSTOM DRAPES, STANDARD front room (13½') and french door size, 1-year-old and valued at $1,000. Selling for $550. 592-4878.

SKYDOMES, GET MORE LIGHT in your house. 20"x20" to 98"x98" available from THE PLASTIC SHOP, 2105 Douglas, 386-1477.

MEAT CASE 10' HUFFMAN, cash register, small showcase and many other items. Phone (112) 246-4377.

HARVEST GOLD WASHER AND dryer (Westinghouse); large child's tricycle; child's tractor; picnic table. 743-3026.

ROPER PORTABLE DISHWASHer, 18 months old, $285, bedroom drapes and Queen spread $80. 595-2334 after 5.

KENMORE PORTABLE DISHwasher, hardwood top, $275. Humidifier, $80. Woman's suede lace-up boots, size 6½, $20, 598-8777.

12' ALUMINUM BOAT AND trailer, $600. 1968 Olds F85, $600. 18' circular pool with accessories, $150, 652-1472.

POOL TABLE, 3X6, ¾" SLATE, complete with cues, racks and balls; Tiffany lamp for above table, $900 complete, 658-8533.

4X6 BRONZE WALL SCULPture, you have to see it to appreciate it! $400, 658-8533.

18 CU. FT. SIDE-BY-SIDE REfrigerator, vertical freezer and fridge, $600, 658-8533.

FOR YOUR SHRUBS — SOLID oak ½-barrel planters, $10, 383-1328.

9X9 OUTSIDE FRAME TENT, like new. Frame and cartop carrier, 10"x4'x6'. Offers. 385-5801.

USED FLUORESCENT FIXtures for sale, call Doug after 5, 478-3974.

SCREEN REPAIRS
B.C. ALUMINUM 3930 DOUGLAS

KitchenAid dishwashers
KENYON SALES 386-1214

HOUSEHOLD ARTICLES FOR sale, TV, stereo, couch and chair etc. 383-8196.

4'X4'X8" CHILDREN'S SAND boxes with sand, $16 delivered. 383-0974.

PICNIC TABLES, 20 OF THEM, well built, used for one year $25 each. 112-743-9633.

THICK NEW CONCRETE SLABS, 16"x12"x2½", 85c each delivered. 592-7068.

AUDIO-VISUAL EQUIPMENT, for sale or rent, 382-4606 or 382-0919.

ALL KINDS OF GOODIES, BARgains, household fixings, furniture, etc., 595-2671.

200-AMP LEAD-IN SERVICE wire, 100'; old-style bathtub, 595-8791.

FOR SALE: 9X12 CARPET, 3 dressers, small bookshelves, table and chairs, 382-7995.

USED 54" HIDE-A-BEDS, SEE AT the Friendship Inn, 39 Gorge Rd. East.

USED SCM COPIER, CORONOStat 88. View at 638 Humboldt weekdays.

VINYL, SMALL TEARS, HOLES repaired. Your home. Phone mornings, 383-2450.

GE WASHER AND DRYER, BEDroom suite and miscellaneous furniture. 592-0313, 477-0054.

21 CU. FT. DEEP FREEZE, 5 years old, $100. Phone 478-4155.

BARBERS CHAIR, OFFERS. 382-5560, 8 a.m.-6 p.m.

ELECTRIC IBM TYPEWRITER, good condition, phone 478-8794.

HOOVER PORTABLE WASHER, spin dryer, 656-1517.

MAHOGANY DESK, 25X36", BEvelled glass top, $175, 383-4279.

FOR SALE — BOND COPIER, like new, $1950, 658-8276, anytime.

WANTED: QUALITY FURNIture for 4-bedroom house, 652-4530.

USED GOODS STORE
3932 Douglas Street.

ONLY 4 MONTHS OLD, 12X11½' brown carpet, $120, 474-1903.

8 STRONG HIVES OF BEES, INspected. Lots of stores. 385-0128.

## 100 MISCELLANEOUS FOR SALE

NEW and USED
Save 30% on new chesterfield suites $399 to $699; hide-beds $99 to $279; studio couch $119; wooden rocking chairs $67.50 to $129; 5pc kitchen dinette sets $64.95 to $119; 3 pc sets $39.95 to $64.95; rock maple drop leaf table and 4 chairs $369; Duncan Phyfe drop leaf table and 4 Lyre back chairs $368; china cabinets $95 to $339; buffets $69.50 to $179; sets of 4 dining chairs $99 to $259; Complete bedroom suites from $249; Queen size mattress and box spring $149; chest of drawers $39.95 to $149; dressers $69 to $149; nite tables $29.95 to $49; Single beds $39.95 to $18; Hoover washer spin-dry $189; Vacuum cleaners $32.95 to $89; Finzi accordion $199; electric heaters $14.95 to $24.95. Use your Chargex or Master Charge.
PANDORA FURNITURE LTD.
1050 Pandora Ave. 383-6319

KILSHAWS
1115 FORT STREET
AUCTIONS
Friday at 7
Appraisals
for
Insurance and Sale Purposes
384-6441

FRIGIDAIRE AVOCADO FRIDGE, $175; Fuzzy sofa and loveseat, $100; McClary Easy 2-door fridge, $100; gold tweed 3-position recliner, $75; AMC fridge, $39.95; gold tweed hi-back armchair, $69.95.
The Traders
388-6264 715 Finlayson
Open nights 'til 9 p.m.
Sat. 'til 6, Sun. 12-5

OFFICE EQUIPMENT SALE
Fantastic savings on all stock.
Savings from 15% to 50%
Desks, chairs, typewriters, calculators, cash registers, photo copiers, etc.
If we don't have it in stock, we will order it at sale price. Phone and ask for our flyer. Pacific Business Equipment Ltd., 1006 Hillside, 388-7033, 388-5711.

DULL KNIVES?
LET US show you how to sharpen and keep all your knives sharp!
SEE US AT THE
J.C. FAIR STARTING
FRIDAY, MAY 12th ARENA
"WE HAVE THE EDGE!"
INTERNATIONAL KNIVES
574 Yates 383-2422

Clarke Doors Ltd.
542 Hillside Ave.
386-8861
Prehung doors and bifolds up to half price off. Spruce up your home with a new cedar front door, over 30 designs to choose from. We also will install our new door or machine doors to match old ones.
ALSO RAISED CEDAR PANEL GARAGE DOORS.

OFFICE
FURNITURE
An excellent selection of like new office equipment. Desk, reference tables, filing cabinets, bookcase, credenza, tables, lamps calculators and misc. items. All reasonable offers considered. 478-5785.

1 ONLY SONY RETAMEA TAPE machine with timer, 45 tapes included — Tapes consist: Elvis Presley Converts, Neil Diamond Concerts, How to quit smoking, Stanley Cup Playoffs, plus more. 537-9433, 537-5850, 537-9467.

HOOVER SPIN WASHER AND dryer, $75; old type bed and mattress, $25, good condition; rock saws and grinder and buffets, rugs, doors, clothes, etc. 3891 Blenkinsop.

E-Z-UP CLIPS
Box of 20, $295. Laminating, photographs, ID cards, documents, letters, etc., etc., brought in by noon, usually out by 4 p.m. Rolex Plastic Laminating, 624 Broughton St. 382-4455.

UNIVERSAL TRADING CENTRE
584 Johnson, Upstairs Warehouse. Bargains. Tools, furniture and fridges, curios, glasswear, pictures, stereos, cameras and jewellery. 383-9512. We Buy, Sell and Trade

HOURSTON FIBREGLASS BOAT, with motor and trailer. 75 GMC pick-up with canopy, low mileage. Golden Air 10" speakers, in cabinet. Other stereo equipment. 388-7948 after 6:30.

FOR SALE; DOUBLE MANTLE Coleman lantern, $25; 2-burner propane camp stove, $15; 2 sleeping bags, 1 down, 1 wool blend, $5 each. 592-0550.

SECURITY CHAIN AND CABLE. Locks for bikes.
PRICE'S LOCK AND SAFE LTD.
847 Fort Street 384-4105

CRAFTSMAN 10" RADIAL ARM saw with mechanical brake and accessories $700 new, asking $400. Phone 479-1168.

BRITISH INDIA RUG, NEW, 7X9, exclusive floral pattern, white background, superior quality. Offers. 598-7987.

Office Desks
30"x60", new. Private. 656-5929.

BRASS — IRON BED. $195. COMmercial ironer, sonic burglar alarm. 595-1001.

OUTDOOR INCINERATOR BARrels. Ready for use, $5.95 delivered. 383-1328.

LARGE COLLECTION LADIES' dresses, many new, low prices. Chatty Cathy Dolls. 477-3755.

GET YOURSELF IN SHAPE, lifetime SPA Membership for sale. 595-3301.

MOVING, QUALITY HOUSEHOLD furnishings, must sell. 385-0754, after 10 a.m.

3 MATCHING NEW 9X12 RUGS, beige wool, $150 each, or offer. Carpetorium Ltd., 642 Queens Ave.

LADY'S SILVER GREY MINK stole, excellent condition, $450. 658-1024, 658-1053.

HAMILTON HOPS & GRAPES
WINE & BEER SUPPLIES
464A Burnside Rd. E. 388-4511

COMPRESSOR
Webster ¾ h.p., like new, $195. 595-3261.

SUNBEAM ELECTRIC REEL lawnmower. Good condition, $75. Must sell, 731-3355.

CHAIN LINK FENCE, NET AND poles for a tennis court 60' x 120', 384-6482.

HOUSEHOLD FURNISHINGS and some miscellaneous items, 382-0776 after 1 p.m.

LEATHERETT CHESTERFIELD $140, 2-door Viking refrigerator $180, table and chairs $40, 383-2363.

HUNTER SPECIAL
Factory-built Amphibian track machine, $2250, 386-7185 after 4:30.

FRIDGE, STOVE, FREEZER and miscellaneous furniture. Call 384-9738.

2 WHITE MOROCCAN WOOL rugs, 6x6', 10x12', best offer, after 6 p.m., 382-1926.

TAPPAN RANGE, $125; OLDER Coldspot frost-free fridge, $75. 652-3681.

FRIDGE AND STOVE, HARVEST Gold, new, matching, $700. 474-2495.

WHITE AUTOMATIC WASHER, $110. 384-0401.

COMPLETE SET OF GOLF irons. 382-0776 after 1 p.m.

9'X9' TENT, OUTSIDE FRAME, 2 years old, $45. 479-5496.

15 CUBIC FOOT RCA FROST free fridge. $200. 478-7833.

WEDDING DRESS AND VEIL, size 16, 383-3271.

45-GALLON OAK WHISKEY BARrels, good condition, $15. 383-1328.

BLACK AND WHITE PORTABLE TV, also dryer, cheap. 652-2210.

## 100 MISCELLANEOUS FOR SALE

GARAGE SALE, SATURDAY AND Sunday, chesterfield suite, beds, display counter, wash stand, typewriter, aquarium, bikes, games, clothing, skates, odds and ends. Something for everyone. 1225 Reynolds Rd.

"VICTORIAN DAYS"
Dresses, hats, shawls, and etc. for sale. Phone 595-5432 (11-5 P.M.)

PORTABLE TOILET $30, 54" mattress $10, Whipper Snipper grass cutter $10, metal closet $25, Inglis dryer $20, outboard motor Lister $10, Wilkinson Sword shears $10, 301 Island Highway.

FOR SALE KENMORE DISHwasher $200, Admiral washer as new $200, Admiral dryer as new $200, 5-horse power Craftsman ride-on mower $200, 479-5165.

DRAPES, SEMI-SHEERS, BEIGE and brown stripe, one pair 202"x95", one pair 114"x93," plus assorted pairs, wheat colour, excellent value, 592-4013.

THREE PIECE WALNUT BEDroom suite, 6 drawer dresser with mirror, amoire dresser, queen headboard. $240. 598-1762.

BLACK NAUGAHYDE REcliner, $40, 50CC mini trail $200, 30 gallon hot water heater $25, swivel rocker $7.50. All good. 388-6879.

KITCHEN CUPBOARDS, BOTTOM 95"x24½" double ss sinks, top cabinet, 95"x13", 6 years old, offers, 479-5696, 673 Lambie Drive.

SHORT BOX CANOPY, 72"x73"x36", $200. Child carrier for bike, $10. 2 night tables, $25. 382-0651.

2 PAIR BEIGE DRAPES, PORTAble Singer electric sewing machine, 479-4972.

CARPET, WHITE SHAG, APproximately 24x12. Only needs cleaning. $100. 598-1132.

WRINGER WASHER, EXcellent condition. $50. Phone 479-0309 after 5 p.m.

ROUGH SINK VANITY, 2'X4', $8. 383-6629.

## 101 CHILDREN'S MISCELLANEOUS

GENDRON CARRIAGE, TRAVELguard car seat, Snugli, car bed, folding stroller, Swing-o-matic, rocker, long maternity dress (11-12), 478-5714.

HIGH CHAIR, WALKER, HUMIdifier, springhorse, blackboard, pottychair, camera, hot plate. 479-7284.

JOLLY JUMPER, GENDRON buggy, deluxe walker, Swing-o-Matic. All like new. Phone 477-4361.

GIRLS BIKE WITH TRAINING wheels, 39" long, 29" high, has been used twice. 478-0966.

ONE 3-WAY DELUXE GENDRON buggy, deluxe older buggy, Umbroller stroller, 595-2965.

CRIB, NEW MATTRESS, $25. Youth bed, $25, 652-3758.

## 103 MISCELLANEOUS WANTED

Robinson's
CASH!!!
FOR USED GUNS
1307 BROAD 385-3429

THE SALVATION ARMY Needs your re-usable clothing, furniture and household goods. "Help us to help others." Family Thrift Stores. Victoria, Sidney and Langford. For pickup — 386-3295.

WE BUY
Used furniture, TVs and appliances for cash. Mais Furniture, 385-2435, 1821 Cook.

KENMORE, INGLIS, WHIRLPOOL, SPEED QUEEN, SIMPLICITY WASHERS AND DRYERS. SQUARE CORNERED FRIDGES, WORKING OR NOT, 478-6000 or 478-5449.

CASH
For old clothes, old linen, old china, old furniture and collectables. 385-9878.

SQUARE DEAL BUY
Aluminum — lead — copper — brass—BEER bottles—pop bottles. 383-1221, 1125 Hillside. 383-1601

HIGHEST PRICES PAID FOR all your household items. Universal Trading Centre, 584 Johnson St., 383-9512.

SIDNEY BOTTLE EXCHANGE, 9818 Fourth St. Across from the Army and Navy. 656-3018. Or will pick-up.

RETIRING: REQUIRE BOOKS on Gemology, watch, clock, jewellery repairing. Condition irrelevant — also tools — 598-6991.

WANTED: OLDER STYLE OVERstuffed chesterfield, chair, and loveseat. Suitable for re-upholstering. 477-0652.

8-TRACK TAPES
We buy, sell and trade. Goldstream Trading, 723 Goldstream, 478-4332, open 7 days a week.

WANT FRENCH PROVINCIAL dining suite, good living room furniture. 477-7750.

SQUARE FRONTED REFRIGERators; freezers, dryers, dishwashers, working or not. 592-4222.

WANTED: IRISH BELLEEK, Royal Crown Derby, Hummel figurines. 383-0405, 386-0911.

20' EXTENSION LADDER WANTed, wooden or aluminum. Phone 479-3104.

WANTED: REFRIGERATORS freezers, ranges, washers, dryers, dishwashers. 592-4222.

WANTED APPROX. 16' CAtamaran Sailboat. 382-0075 or 382-6447.

WANTED: COIN-OPERATED washer and dryer, prefer Maytag, 595-7874.

LADIES' AND GENTLEMEN'S clothing and accessories from 1840-1940 period. 383-0405, 386-0911.

BELLE FIORE POTTERY, DINner and side pates, cereal bowls, 479-4593.

FOR INSTANT CASH ON YOUR furniture and appliances call Mel's Bargains, 3460 Quadra, 384-3152.

WANTED PROPANE OR 3 WAY fridge in good condition. Gloria 387-5298, days.

WANTED — OLDER TOYS, some mechanical, also, dolls. 383-0405, 386-0911.

OLD CAR BATTERIES, RADIAtors, copper, brass, lead, 383-1328, 526 David.

WANTED: DRESSES, feathers, etc. for Victoria Days. Phone 595-5432 (11-5 p.m.).

CHIMNEY SWEEP EQUIPMENT (gentleman who phoned Sunday please call again). 477-0253.

WANTED: USED NEON SIGN, 3'x4' or 5', in good condition. 384-1231.

CASH FOR PAPERBACKS IN good condition, City Book Exchange, 833 Fort Street.

WANTED, NEW TYPE, PHOtocopier or Bond copier, also older style safe. 479-3866.

WANTED LARGE WHITE fridge, not over $100, 385-8641.

PIANO WANTED, ANY CONDItion. 384-3935, 479-0175.

SELL OLD BOOKS TO THE Haunted Bookshop. 382-1427.

FRIDGES AND FREEZERS bought. 598-7422. All-Temp.

OLD POSTCARDS, ETC. 595-7567 or 383-8311.

WANTED TO BUY, TRANSIT surveys in good condition. 385-6031.

WANTED ROYAL ALBERT BLOSsom Time china. 477-8454.

## 109 MISCELLANOUS TO RENT

TYPEWRITERS
Student rentals, manual $9 per month, $25 for 3 months, electric, $25 per month, City Office Equipment, 386-8396.

SAWYER SEWING CENTRE
RENT TO OWN — Domestic and Industrial sewing machines
840 FORT 388-6228

MONTH TO MONTH
Piece or Group
CAMOSUN FURNITURE RENTAL
942 Fort St. 383-3658

# TODAY'S CROSSWORD PUZZLE

UNITED Feature Syndicate

ACROSS
1 Prevaricators
6 Underthings
10 Yellow dye plant
14 Land mass
15 "The -": Douglas title
16 Act the model
17 Within - - of
18 Agendum
19 Yugoslavia city
20 Tries hard
22 Unseats
24 Canvas shelters
26 Most sneaky
27 Without noise
30 Summer tint
31 Les Etats —: The U.S.A.
32 Setting in from an edge
37 S. Amer. port
38 Epee wielders
40 Former Port. colony
41 Spanish dances
43 Token receiver
44 Scrap
45 Care of the feet
48 Stiffening
51 Wear away
52 Pounds
54 Adolescent
58 Bishop's title
59 Basilica area
61 Attorney — —
62 Dale
63 King or Norman
64 Card wool: Var.
65 Sp. artist
66 Table parts
67 Millay and Best

DOWN
1 Geological period
2 Negative contraction
3 Axillary
4 Narrates
5 Man's name
6 Showing anger
7 "Balderdash!"
8 In dreamland
9 School period
10 Name to an office
11 Antlered animal
12 Capri and Man
13 Smallest in degree
21 Adjective suffix
23 Intends
25 Brief coma
27 Offshore wave action
28 Amazon cetacean
29 Zodiac sign
33 Forsakers of duty
34 Arctic abode
35 1950 Horse of the Year
36 Means of access
38 Humorous play
39 Captivate
42 Inoperative
43 Having an odor
46 Name on a warrant
47 Imagine
48 Catches flies
49 Furniture piece
50 Color
53 Graf —: Ger. battleship
55 Actor — Bates
56 — Strip, in Asia
57 Woolly creatures
60 Settle from weight

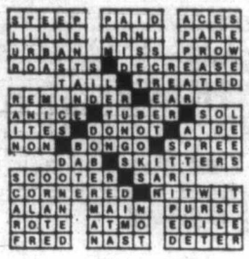

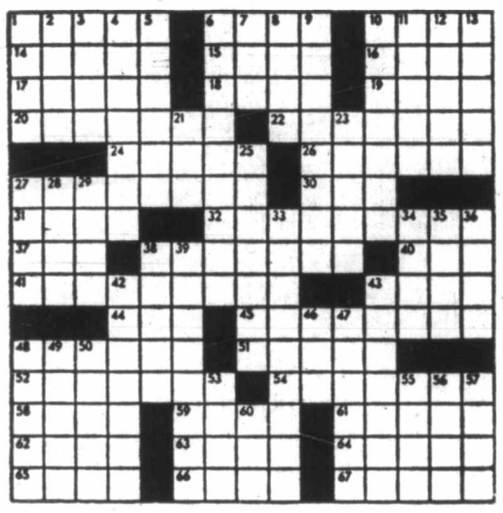

By R. A. POWER

## 115 SWAPS

WOODS 110-120 VOLT COMBINATION two burner electric stove, refrigerator, stainless steel sink. Replacement value $350, good for camp or boat. Will trade this new condition item for boat, Sunfish or Sailing dinghy preferred. Call 592-6577.

HAVE ONE 1970 MAZDA One 1973 Super Colt, one 1974 Eldorado, one 22' T-T Coursier, one 40' Ardon 5th wheel, one each 48x12 and 56x12 moolie homes, two boats. Will swap anything; trades are welcome. Call 474-2154 anytime.

DRIVING TO DUNCAN DAILY, will sell or swap 1966 Ford pickup V-8 for $1000 or Volkswagen Beetle of same value. 479-2132 weekdays after 5.

'70 CHEV IMPALA, YELLOW with vinyl roof, air conditioning, power windows, capable of pulling trailer, $2000 or trade for newer pick up. 652-5860.

GMC MOTORHOME PROPANE stove, furnace, fridge, sleeps 7. Will trade for best car, truck, boat etc. $4,850. 656-6806.

WILL SWAP 2-ACRES 3½ MILES north of Duncan with beautiful Valley View, for motorhome. Phone 746-5890.

16X50 MOBILE HOME. LOVELY condition, adult park. Consider boat, truck, car or ? 478-4562.

18' BRANDLMAYR WITH 60-horsepower Evinrude, good condition, for trailer. ?. 642-4593.

LUXURY 1969 CHRYSLER 300, very good condition; swap for diamond, etc. 385-5131.

HARDTOP TENT TRAILER FOR 50 to 70' boat in need of repairs. 642-4272.

## 116 COINS and STAMPS

WANTED: CANADIAN SILVER coins, 1966 and before. Also U.S. silver coins, 1964 and before. Paying top prices. 478-8580.

## 117 ARTS and ANTIQUES

JUST ARRIVED GOLDEN OAK, double pedestal roll top desk, Canadiana oak table with centre support, fifth leg, open to 8', four Canadiana oak chairs, solid brass double bed $299.95. Marble clock $99.95. Open nights, financing avail. OAC, 15 min. from town 10 from Woolco. Pete's Place, 786 Goldstream, 478-6000.

WHY PAY MORE
Buffets from $119, wardrobes from $110, gateleg tables from $99. Many more bargains at Axiom Antiques pre-container sale, 546 Herald, 383-4214.

HIGHEST PRICES PAID FOR quality antique furniture oriental rugs, clocks, paintings, etc. David Robinson Ltd., 1019 Fort, 384-6425.

BEAUTIFUL OLD OAK CARVED 7 piece dining room suite, $700. Mahogany vanity dresser with oval tilt mirror, $150. 383-6819.

UPRIGHT, REBUILT PIANO, five-piece dining room suite, double pedestal 383-1269.

OLD DOCTOR'S WAGON $75. 479-3171

FURNITURE REPAIRED, Antiques our specialty. 478-2539.

## 120 GARDEN SUPPLIES

HABITAT'S EQUIPMENT CENTRE
994 GOLDSTREAM AVE.
478-0811 DL-0078A

INSTANT OCCUPATION

1 yr. old Bobcat, model 371, with nearly new hydraulic roto tiller 42" $4,900. Ready for rototilling gardens — try your down payment or rent to own.

GARDEN TYPE CATERPILLAR with plow, disc, cultivators, full hydraulics and power take. Very powerful $1950. Phone 652-1562 anytime.

LAWN SWEEPER
Parker Hitch 'N Sweep, 36" in excellent condition, selling for $45. 652-1562 anytime.

## 120 GARDEN SUPPLIES

JOHN DEERE IDING MOWERS, lawn and garden tractors and equipment. J. Grieve Motors Ltd., Saanichton. 652-1642.

COMMERCIAL 6' RIDING LAWN mower reel type with fold up sides, good for parks or golf courses etc. $895. 479-2209.

LAWN SPIKE TYPE AERATOR, new, going cheap $100. Phone anytime 652-1562.

7 HORSE BOLENS RIDING GARden tractor with mower, $650. 479-2209.

9 HP TRACTOR TYPE LAWN mower in excellent shape $650. Phone 652-1562 anytime.

### Fertilizer

SAANWOOD FARMS LTD.
Cow manure, 652-2026 or 652-1743.
No Sunday calls, please.

WELL-AGED HORSE MANURE, excellent mulch, 6 yards delivered, $40. 652-2517.

16-15-TON HORSE-COW MANURE, mixed; make us an offer. 112-743-9633.

STRAIGHT OLD COW MANURE, 4 yards, $36, 7 yards $49, big bag, $2.00. 595-0773.

CHICKEN MANURE, 2½ YARDS, delivered, $20. You pick up, Saturdays only, $15 per load. 478-3612.

### Greenhouses

B.C. GREENHOUSE BUILDERS; Quality aluminum-glass hobby greenhouses. See our display of greenhouses and accessories at the J.C. Fair, also Elk Lake Garden Centre. For information, brochures, write 783 Hutchinson or phone 385-2841.

### Plowing, Rotovating and Cultivating

COOPER-RHOADES TRACTOR SERVICE
478-3143 or 477-5147
Grass or brush mowing, rotovating, loading, haulting, lot cleanup.

DON'S TRACTOR SERVICE
477-3913
We rotovate, plow, cut grass and brush also, loading and hauling.

RAMSAY'S LARGEST, MOST powerful walk behind tiller, enters 32" gate, no job too large or too small, average garden, $15. 598-6541.

KAYTER'S ROTOVATING SERvice, no job too big or too small. Powerful machine, enters small gates. 383-8269.

GARDEN ROTOTILLING $20 average garden, heavy duty machines, will enter small gates. Call Murray 598-2185.

TED'S TRACTOR SERVICE
478-4059 or 478-1490
Rotovating, levelling, Hay cutting

STAN'S ROTOVATING, SMALL gardens rototilled, Brentwood, Central Saanich, Sidney. 652-3704.

ED'S TRACTOR SERVICE
Rotovating vegetable gardens, leveling etc. 479-2204.

WHITES ROTOVATING lawns, gardens, rotovating, large or small. 658-5406.

FOR ALL ROTOTILLING WORK, satisfaction guaranteed, 479-7693.

### Seeds, Bulbs, Plants and Shrubs

DAHLIAS, MUMS, OLD FASHIONED garden plants, half price. 598-6475, 595-8582.

DAHLIA, POTTED PLANTS Dozens of varieties. Also chrysanthemums. 384-9976

COLEUS AND XMAS PEPPER plants for sale. 477-0239.

GERANIUMS 80C EACH, TOMATOE plants $1. a dozen. 1424 Edgeware Rd.

### Topsoil, Rocks and Fill

NO. 1 SCREENED TOP SOIL. Prompt delivery, large-small orders. garden sand. 658-5921.

## 120 GARDEN SUPPLIES

### Topsoil, Rocks and Fill

SCREENED TOPSOIL WITH sand and manure $12 C.Y.
Minimum Delivery 4 C.Y.
Garden Sand $3 C.Y.
Plus Delivery
Sand — Fill
Road Gravel
Drain Rock
Crushed Rock
Bark Mulch — Coarse 1½"-3"
Bark Mulch — Fine ¾"-1½"
E. NIXON LTD.
Office 385-4431
Nights 479-1937
or 479-2995

BEST RICH SCREENED BLACK loam, 4 yards, $42; 7 yards, $63; bag, $2; No. 1 clean black soil, easy to spread, 14 yards $114. 595-6129.

SPRING SALES!
Topsoil 10-14 yd. loads $7.25 yd. del. Pick your own up on Keating X Rd. Across from Butler Bros. 652-3951, 652-1658.

TOP QUALITY SHREDDED TOP soil, mixed with sand and manure. 10-14 yard loads. $8.75 per yard. Smaller amounts available. Peninsula Bulldozing. 479-1884.

NO. 1 DARK, BROWN, MIXED, sandy loam. Prompt delivery, small orders accepted. After 4 p.m. Weekends anytime. 658-5172. 479-1582.

VIRGIN PEAT SOIL
Shredded black soil, excellent for gardens and lawns, for fast delivery call A-1, 383-1532.

APPROXIMATELY 300 YARDS of topsoil; can be seen at 3318 Oak St. Will sell any quantity.

SMALL ORDERS
Sand, gravel, drain and crush rock. 1-6 yard loads. 658-5406.

BY SACK, FANTASTIC BLACK soil. Call 382-2843 anytime.

## 125 PETS and SUPPLIES

TROPICAL FINS AND FOLIAGE
2719 Quadra St. 385-1000
SALT AND FRESH WATER FISH AQUARIUM SYSTEM
Open Mon.-Fri. 10:30-9
Sat. 9-8:30, Sun. 1-5

LOVING QUIET HOME NEEDED for 2-year-old Bluepoint female Siamese, with single person or couple with no children or pets, must go to approved home only, very timid. 386-2776.

WE NEED LOVING HOMES FOR four adorable black puppies and their mom. Would be ideal for children. Free to right homes. Call 592-9120.

SUPER CAT, SEEKS SUPER owner, gorgeous orange and white, neutered male, Animal Crusaders. 385-1072.

2-YEAR-OLD MALE, BOUVIER ves Flanren, CKC registered, guard trained; will sell reasonably to right home. 112-847-9458.

SHEPHERD-COLLIE CROSS, 5 months, male, $25. One-year male long-haired cat, beautiful markings, $10. Fancy pigeons. 386-1030.

REGISTERED GERMAN SHEPherd puppies, tatooed, excellent temperament. Brymon Kennels, 642-3152, after 7 p.m.

AQUARIUM, COMPLETE WITH accessories, 27 gallon and 10 gallon. Serious offers only. Anytime, 384-9258 or No. 4, 821 Caledonia.

100-GALLON SALT WATER aquarium, French Provincial cabinet, complete with filters, heaters, pumps and coral, $250. 658-5533.

PIED BUDGIES
Beautiful white and gray budgies, only 6 left, $10 each 382-1555, after 5.

REGISTERED GERMAN SHEPherd puppies, tatooed, excellent temperament Brymon Kennels, 642-3152, after 7 pm

GUARANTEED SHORTHAIRED pointers, Sire Canadian and American Gun and Field champion; registered, have shots. 746-5454.

SIAMESE STUD SERVICE Sealpoint male, to approved females only. 386-2776.

## 125 PETS and SUPPLIES

7 MONTH SPANIEL CROSS, shots, 383-0576 after 6, 382-2538 anytime.

LHASA APSO PUPPIES, 6 weeks old now, C.K.C. registered. Cuddly pets. 478-1227.

CALICO FEMALE CAT, SPAYED, vaccinated, affectionate, playful, needs home, 385-0478.

LOVABLE LAB-SETTER PUPS, $25 to good homes. 595-5705 evenings.

AMAZON HYBRID PARROT FOR sale, $400 with cage. Phone after 4 p.m. 383-4993.

BUYING A PUPPY? CALL VICtoria City Kennel Club "Watchdog" for advice. 385-2233.

FREE TO GOOD COUNTRY home, 6-month-old Collie cross. 721-3718.

COLLIE-SAMOYED AND SHEpherd-Lab cross puppies, $20. 385-8400 days.

33-GALLON TANK, COMPLETE with stand and large show fish, offers. 479-8635.

DOG GROOMING BY CERTIFIED groomer. 478-5262 or 478-2714.

REGISTERED MALE YORKshire terrier for breeding. 474-1462.

PUREBRED CARDIGAN WELSH Corgie puppies. 652-3885.

LAB CROSS PUPPIES ARE looking for loving homes. 479-5314.

ADORABLE LAB CROSS PUPpies, free to good home. 478-0110.

FREE — 4 KITTENS TO GOOD home, 363-8972.

7 MONTHS OLD GREAT DANE, must sell moving, 477-9241.

7 MONTH OLD PART GREAT Dane, must sell, moving. 477-9241.

## 127 CHICKS, POULTRY HATCHING EGGS SUPPLIES

TURKEY POULTS, $1.45, MEAT strain, Auracana, (coloured eggs) Buff Orpingtons, Plymouth Rock chicks, ducklings, 656-4129.

## 128 LIVESTOCK SUPPLIES and EVENTS

RODEO MAY 21st
The Metchosin Farmers' Institute, Luxton Fairgrounds, full slate of Rodeo Events, children's rides, ponies, beer garden, raffle, and admission $3. Children free. Action starts 9 A.M.

JOHN MacNUTT TRUCKING
Sawdust—Shavings—Hogfuel
LARGE OR SMALL LOADS
479-6560 479-1908

REGISTERED QUARTER HORSE mare, brown, 6 years, started showing and placed in Flat Classes. Free moving, and shows potential for jumping, English or Western. 478-3767, 478-1227.

SOOKE SADDLE CLUB, WESTern Schooling Show, May 22nd, 9 a.m., Sooke River flats. Judge; Mr. M. Rimmer. Information, 642-5735 or 642-5960.

Own a Horse?
Call Jim Harvey's
OLD HORSESHOE
FARRIER SERVICE
478-4376

THOROUGHBRED MARE, 15.2 hh, $700, trained English; some jumping and dressage training, good show prospect. Phone Ladysmith, 245-4629 after 5:30.

HUNTER-JUMPER SHOW, MAY 20, 9 o'clock, Oak Meadow. 479-6843. No flat classes. Ponies and horses.

4-YEAR THOROUGHBRED BAY colt, could be raced or used as riding horse. Will require strong rider, $600 firm. 656-3074.

ANGUS CROSS HEREFORD Heifer. Due to calf. Also silky cocks. 479-7574.

JUNIOR HORSE AND PONY show, Oak Meadows, June 4. Leslie Reid — judge, 479-6843.

THREE SAANEN KIDS FOR sale. Two female and one neutered male. 652-3281.

WANTED GENTLE HORSE FOR inexperienced rider, reasonable. 479-6071.

KATHY KUSNER CLINIC. U.S. Olympic rider, hunter-jumper. May 26-27-28. 479-6843.

5-YEAR-OLD REGISTERED thoroughbred gelding, grey, 16 hands. 477-4435.

WHITE ROSE PIGGERY, YORKshire boar service. Pick-up and delivery. 478-5153.

BOX STALLS, RIDING RING, pasture for rent, $60 month. 652-1777.

THREE 80-POUND LAMB RAMS, one 18" double bottom plow. 652-2527.

HAY, BARN STORED, LARGE over-sized bales at $2. 244 Atkins Ave., 478-3334.

½ QUARTERHORSE GELDING, 10 years old, needs experienced rider, offers on $650. 479-1766.

BOARDING HORSES PASTURE, feed, stable, riding ring. Burnside Rd. West. 479-5075.

BOX STALL FEED AND PASture available, $60 a month. Cobble Hill. 743-4897.

2 GENTLE SHETLAND PONIES mare, gelding, saddle, offer 5. 642-3847.

WANTED — 12' - 14' FORAGE wagon. 652-2268.

HAY FOR MULCH $1 A BALE. 652-1530.

15½" EAMOR WESTERN KINGcutter, $300 or best offer. 479-5131.

SUFFOLK RAM, $20. SPLIT cedar posts, $1.25. 642-5486.

ENGLISH PONY SADDLE AND pad. $80. 479-4292.

HEREFORD HEIFERS, 2 YEARS old. 478-1125.

WANTED; CUSTOM DUAL AXLE 2-horse trailer. 658-8628.

WANTED; SOUND NESTLING crow. 479-3051.

## 130 HEAVY EQUIPMENT and MACHINERY

DID YOU SEE
J. S. W. Backhoes
At the I.E.O.A. Equip. Show?
IF NOT OR YOU WOULD LIKE A DEMONSTRATION
Please Call Rod Parker
PACIFIC EQUIPMENT SALES
530-9751 943-3532

TOW TRUCK—'68 DODGE, ONE ton, four-wheel drive, winch on front, 40,000 original miles, excellent condition, $4,000 or best offer. Phone Duncan 748-0933.

PAINT SPRAY BOOTH
COMPLETE 14'x26' autobody paint spray booth, best cash offer. Phone 382-1815 or 598-3073 after 6.

YATES 48" WIDE THICKNESS sander — 25 H.P. Motor — 400 volts, $1250. Norsecraft Industries, 541 David St., 383-4233.

1963 JOHN DEERE CRAWLER loader with backhoe and single axle dump truck, all in good shape. $7800. 642-3709.

TOW MOTOR — 5,000 LB ELECT. forklift, 188" lift, side shift, solid tires. Excellent condition. $16,000. 386-0286.

WANTED, LAND CLEARING blade for D4 Cat. 479-3066, evenings.

HUNTER SPECIAL
Factory-built Amphibian track machine, $2250. 386-7185, after 4:30.

## 135 FARM IMPLEMENTS

Pumps. Irrigation Equip.
Domestic Water Systems
Butler Brothers
Equipment Ltd.
652-1121

ISLAND'S BEST STOCK OF good, used and reconditioned farm tractors, mower conditioners, harvesters, planters, and other equipment. J. Grieve Motors Ltd., Saanichton, 652-1642.

M-F MOWER CONDITIONER, $1300. Ford side delivery rig, $700. New Holland Haviliner baler, $750. Pull behind stacker, $190. '68 Fargo 1-ton with hoist, rack and duals, $2200. All in good condition. Phone 656-5411.

USED SICKLE BAR MOWER, 6', side mount with fit 8N Ford Tractor, $400. Rolline Machinery Ltd., 610 Alpha St., Victoria, 384-0541.

WANTED: ONE, TWO OR three horsepower submersible deep well pump. 652-2237.

7 HORSE BOLENS RIDING GARden tractor with mower $650. 479-2209.

9 HP TRACTOR TYPE LAWN mower in excellent shape $650. Phone 652-1562 anytime.

## 135 FARM IMPLEMENTS

GARDEN TYPE CATERPILLER with plow, disc, cultivators, full hydraulics and power take off. Very powerful $1950. phone 652-1562 anytime.

COMMERCIAL 6' RIDING LAWN mower reel type with fold sides, good for parks or golf courses etc. $895. 479-2209.

DOUBLE PLOW $295. BALE stooker $100. 1960 Ford, 3 ton dump truck $1200 or trade for 1 ton. 112-748-8455.

BRUSH CUTTER FOR 3-POINT hitch, nearly new, retail value $700, asking $450; chain harrows, $250. 112-743-9633.

LAWN SPIKE TYPE AERATOR, new, going cheap $100. Phone anytime 652-1562.

MF 135 WITH LOADER, LIKE new, 1,000 hours, 652-2973.

SUPER W-6 FARM TRACTOR, offers. Call 382-2843, ask for Mike.

## 148 LEASE VEHICLES

ENSIGN
Will Show
— YOU —
How To
LEASE
AND SAVE!!

CONTACT
ROY HUGHES

ENSIGN
LEASE LTD.
Quadra At
Caledonia
Dealer licence number
D548B

386-2411
Open Weekdays
Till 9:00

## 150 CARS FOR SALE

THREE
POINT
MOTORS

MERCEDES-BENZ
DATSUN

THE GREAT
DATSUN
DRIVE AWAY
SALE
CONTINUES
BUT HURRY!
ENDS THIS
SAT., MAY 20

$100 CASH
Back to You
WHEN YOU
PURCHASE
A NEW
DATSUN
DURING
THIS EVENT

100% FINANCING O.A.C.

WE NEED TRADES NOW
TOP PRICES
PAID FOR
CLEAN CARS

TAKE THE WORRY
OUT OF BUYING
A USED CAR!
Valid across North America: a no-risk guarantee on most late model cars from Three Point Motors. 12 months or 12,000 miles. Covers engine, transmission, drive shaft, and differential. Customer pays the first $25 and we take care of the rest parts and labour. Warranty valid on most 1973 and newer models at no extra charge.

BUY FROM A
DEALER YOU
CAN TRUST
Open Weekdays 'til 9

THREE
POINT
MOTORS

2620 GOV'T
AT HILLSIDE
385-6737
Dealer Licence D00740A

'63 BUICK WILDCAT, AUTOMATic, power everything. 592-4423 after 5:30.

## 150 CARS FOR SALE

METRO
TOYOTA

OVER 150
SUPER
SPECIAL
USED CARS
For You
To Choose
From!

Esso Car Clinic
Reports On Request

100% Bank
Financing
Available

ALL
Reasonable Offers
ACCEPTED!

OPEN 9-10
386-3516

Metro Toyota Ltd.
625 Finlayson
Dealer Lic. 00431A

METRO
TOYOTA

PLIMLEY

BRITISH LEYLAND
1010 Yates
382-9121

74 TOYOTA Corona $2195.
73 PINTO S.W. $2195.
72 MAZDA PU $2195.
71 VALIANT $1995.
Many More To Choose
From $295 and up

NEW AUSTIN
MARINAS
FROM $3795

Open 8:30 to 6:00
Dealer Licence 572A

RANCHERO
One owner, 1972 deluxe model. Wood panelling, 360 V-8, power steering, power brakes, and GEM TOP. For exclusive service on the above unit, phone
Ken Alger
Emoress Pontiac Buick GMC Ltd.
382-7121 DL01227A 388-5382

74 FORD LTD BROUGHAM, GOLD with black vinyl top, dark brown velour interior, P.S., P.B., radio, tilt steering, cruise control, air shocks, ideal for trailer towing vehicle. GARDEN CITY AUTO SALES LTD. 2978 Douglas 382-9131 D-00319A.

1976 GRANADA GHIA CUSTOM two-door, automatic, 15,000 original miles, radial tires, power steering, power brakes, radio, tapedeck, white and red leather interior. Show room condition. Must sell "real" ladies car. Offers on $5,600. 383-1927.

MINT!
1970 Buick Skylark 2 dr. HT. One owner, 55,000 miles, $2795. Call Errol Richardson at Empress Pontiac Buick GMC Ltd. 382-7121 or 595-7096. DL01227A.

1972 TOYOTA CROWN, TWO door hard top, 6 cylinder, automatic, power steering, power brakes, AM-FM radio and tape, excellent condition, $2200. 721-3507.

'69 OLDS 442 CONVERTIBLE Bucket seats, console, V-8 auto, PS, PB, radio, new valve grind, new paint. GARDEN CITY AUTO SALES LTD. 2978 Douglas 382-9111. D-00319A.

'69 FORD LTD. COUNTRY Squire, 9-passenger, station wagon, power steering, power brakes, roof rack, low mileage, excellent condition. Offers. Phone 479-4901 after 5.

1972 DATSUN 510 STATION wagon, one owner, excellent condition, 6 radial tires, asking $2200 Phone 85-890

1970 CHEV BISCAYNE, V-8, AUtomatic, power steering, power braks, radio, very good condition, $950 or offers, 652-2196

1968 RAMBLER AMERICAN 4-door, 6 cylinder, automatic, new transmission, good shape, very dependable, $595. 388-4919, 5-7 p.m.

MUST SELL BY WEEKEND, 1973 Toyota Corolla Deluxe, all options, 5 speed, 477-2987, 382-7656 after 5 p.m.

1974 MAZDA 808, 4 CYL., AUTOmatic, tested 'til '79, well maintained, economical, rear defogger; $1300 or best offer. 478-7485.

1974 NOVA SS 350, HIGH PERformance 2-door hardtop, new brakes, transmission and tires, $3,000 or best offer, 479-0519.

1969 ISUZU, GREAT TRANSPORtation, good gas mileage, $300; offers; 382-2334.

MUST SELL!!
1973 Cortina, 34,000 miles, economical, dependable, $1500, 383-0426.

1966 VOLKSWAGEN BEETLE, fairly good condition, radio, 595-4116.

1964 MORRIS MINI, OFFERS, phone 642-3230.

'70 CAMARO, GOOD CONDITION. Asking $2400. 385-0271 after 5 p.m.

'71 DODGE COLT, TWO-DOOR, $1150; 477-5888.

'67 FORD RIDEAU, GOOD CONdition, $450 or best offer 656-1186.

1966 ACADIAN, 4-DOOR, 6 AUTOmatic, extra tires, clean, 652-2402.

FOR SALE: 1971 VW BEETLE. Offers to $1750, 656-5681.

FOR SALE: 1971 VW BEETLE Offers to $1750, 656-5681

## 150 CARS FOR SALE

ENSIGN
CHRYSLER PLYMOUTH

BRAND NEW
'77 VANS
BIG SAVINGS

'77 DODGE B200
Tradesman, 127" wheel base. Fully equipped.
REG. PRICE $7255.
BIG SAVINGS PRICE $5985

'77 DODGE MAXI
Van, 127" wheel base. Fully equipped with Funcraft partial conversion.
REG. PRICE $10,400.
BIG SAVINGS PRICE $8684.

WE HAVE A
FANTASTIC
SELECTION
OF CARS AND
TRUCKS CHECKED
BY CAR CLINIC
DIAGNOSTIC
CENTRE

GOV'T TESTED
PLUS 2-YEAR
WRITTEN
WARRANTY

ON SALE
NOW!!!
NO DOWN
PAYMENT.
100% BANK
FINANCING
INCLUDING AUTO
INSURANCE O.A.C.

77 Dodge Arrow
73 Challenger 4 speed
76 Plymouth Fury S.W.
74 Pontiac Grand Prix
75 Fury Salon
73 Gran Torino, 4-speed
77 Chrysler Newport
78 Chrysler LeBaron
77 Pontiac Trans-Am
75 Dodge Kary Van
78 Chevrolet Monte Carlo
75 Ford Granada Ghia
76 Chrysler New Yorker
75 Cougar XR7
74 Mustang II Ghia
77 Camaro Z 28
77 Firebird Formula 400
74 Dodge Swinger
77 Pontiac Gran Prix
75 Dodge Ramcharger
75 Chrysler Imperial
77 Aspen S.W.
77 Volare Custom
73 Buick Centurion
77 Mercury Cougar XR7
75 Dodge Colt S.W.
76 Cougar XR7
75 Plymouth Gran Fury
77 Aspen Custom
75 AMC Pacer
75 Toyota S.W.
75 Fury Sport
75 Fiat 124
77 Chrysler Cordoba
74 Charger SE

Plus Many More

Also:
Huge Selection of
Trucks and Vans
All Diagnostic
Checked

ON SALE
NOW!!!
Test Drive
Them Today

ENSIGN
Chrysler-Plymouth
Ltd.
DOWNTOWN
YATES AT COOK
Dealer licence number
D495A

386-2411
Open Weekdays
Till 9:00

GORGEOUS
'74 MUSTANG II
V-6, 4-speed, P.S., P.B. A fantastic car finished in a glistening black with colour keyed interior and factory mag wheels. As new. YATES AUTO SALES LTD., 950 Yates, 386-7722, D-01610A.

MUST SELL: '64 PARISIENNE, V8 automatic, $200 or best offer. Call 479-6139 between 6:30 and 7:30.

1971 TOYOTA WAGON, 4 SPEED, radio, radial tires, tested till Feb. 79, mechanically sound. Asking $1200 or offers. 385-0814.

'73 CAPRI, 6 CYLINDER, 4-speed. For more details phone 382-3572 after 5.

1960 CHEVY II, TESTED 'TILL October, $100. or best offer. 478-5744.

66 BEAUMONT 6 CYLINDER, good shape, low mileage; asking $650. 656-3151.

1974 MAZDA 808, 32,000 MILES, new tires, radio, 8-track, 5-8 p.m., 4105 Tuxedo Dr., 479-6079.

74 DATSUN B210 HATCHBACK, $2295. 69 Envoy Epic, $350. 652-4134.

1975 VOLVO 164E, LOW MILEage, many extras. Asking $6600. Call 385-8092.

1971 LEMANS SPORTS 350, V-8; open to offers. 652-2215.

## 150 CARS FOR SALE

Speedway
MOTORS LTD.
VOLKSWAGEN
PORSCHE
AUDI

CAMPERS
TERRIFIC
SELECTION

WESTFALIAS
CONVERSIONS (top of line)
and USED
READY For Immediate Delivery

Price
Challengers

77 BUICK Skylark V-8 automatic, power steering, power brakes, hatchback.
$5295

74 TOYOTA Corolla, 4-speed, economical family car.
$1995

73 AUDI 100, low mileage, front wheel drive, with lots of room.
$2995

BEETLE
Convertibles
Now On Display

DOWNTOWN
971 Yates Street
at Vancouver
Dealer Licence No. D-00486
385-2415

Millstream
CHEVROLET

74 BOBCAT hatchback, 4 cylinder automatic with radio. Finished in dark brown $2650.

74 PINTO wagon, 4 cylinder automatic, radio. Finished in bronze $2850.

72 Volkwagen Van, 4 cylinder, 4 speed. Partially camperized. Finished in blue $3050.

72 CHEV ½ ton. 1 owner. Wide long box. V-8. Finished in orange. $2650

76 SUNBIRD, 4 cylinder automatic, radio. Finished in silver with black custom trim. $3850

OPEN
MON. - FRI.
8:30 a.m. - 9 p.m.
SATURDAYS
9 a.m. - 6 p.m.

Millstream Chevrolet Ltd.
1730 Island Highway
474-1211
Dealer Lic. D01384A

pacific
mazda
PEUGEOT
810 Johnson 385-1451

Brand New
MAZDA GLC
$3828!!

50 MPG, Highway
30 MPG, City
This is one of the finest hatchbacks

SHOP TODAY
at this price they won't last long!

ALL MODELS AND
COLORS IN STOCK
Dealer Lic. 02073A

'73 VOLVO 142 GL
4-speed, overdrive, leather interior and radial tires. Very low miles. Finished in metallic blue, this is the nicest one in town. For personal service call:
PEDRO J. ARRIAS
at Pacific Mazda Peugeot. DL 02073A. 385-1451 or 383-7626.

'56 DODGE REGENT. NEW brakes, tires, battery, some rust, good interior, runs but needs valve work. Tested till October '78. $150 or closest offer. 382-7747 anytime.

65 IMPERIAL CROWN, AUTOmatic, 4 door, $750. 382-4497 evenings.

1975 DODGE DART SPECIAL Edition. Repossession. Open to bids. 385-6774.

1965 PONTIAC STATION WAGON, good running condition. $180 or best offer. 69 Menzies.

MAZDA '71, 1800 S-W, TOP CONdition, low mileage. Offers. 385-4001.

1973 TOYOTA CORONA, 2700 miles, automatic, $2100 or offers. 477-7150.

EXCELLENT 1974 VOLKSWAGEN Beetle, recently tested. First $2495. 384-8215.

1976 CELICA LIFT BACK, 5 speed, mags and radials, $5,250. 112-748-8435.

'61 MORRIS OXFORD STATION wagon, city tested, $450 or best offer, 385-7219.

'66 VALIANT, PHONE 383-6224, offers. Between 10 and 5.

'67 CHEVELLE, 2 DOOR HARDtop, 9875, 382-3728 after 4 p.m.

'76 RABBIT, 4 DOOR, STANdard, 595-5746.

'73 VW BEETLE, YELLOW, 71,000 miles, $1650. 386-2332.

## 150 CARS FOR SALE

METRO
HONDA

FULL STOCK
'78 HONDAS
All Makes, Models,
Colours Available!

HONDA TRADES
ALL ESSO CAR CLINIC
INSPECTED FOR YOUR
PROTECTION

BUY WITH
CONFIDENCE

77 Trans AM. 11,000 miles. Black
77 Volare, 4 door. White
77 Cougar XR7, Green
77 Cordoba. Blue
75 Monza. Red
75 Dart Swinger. Green
74 Bobcat. Green
74 Blazer, 4x4, Maroon.
72 VW Windoow Van. Blue
69 Mustang Fastback. 4 speed. Green.

SPORT CAR
SPECIALS!
77 Corvette
76 Datsun 280Z
76 Triumph Spitfire
75 MGB.

ALL
At Our Central
LOCATION
Next to the
ARENA

BANK FINANCING
100 PER CENT, O.A.C., AT
12½ PER CENT
PER ANNUM

388-6921
9 A.M. TO 9 P.M.
2151 Blanshard
NEXT TO
THE ARENA
Dealer Lic. D.01627A

METRO
HONDA

73 FORD WAGON
Air conditioning, radials, power steering, power brakes, power rear windows, wood panelling, 50-50 seats excellent condition, 592-6711 or 386-1731.

ONE OWNER
1971 Buick Skylark 4-dr., V8, P.S. P.B. Only 33,239 mi. Please contact DES BATES at Empress Pontiac Buick GMC Ltd. 382-7121 or 658-5047. DL01227A

STATION WAGON
1976 Chev Impala, V-8, power steering, brakes, tinted glass, tilt wheel, roof rack, silver with black upholstery; offers. 385-9701 days, 642-3981 nights.

VW CONVERTIBLE
1972 Super Beetle, new paint, am-fm, radials, gas heater, new exhaust, must be seen, very clean. $3,500 firm. 479-7006.

1968 DODGE MONACO, FOURdoor hardtop, power steering, power brakes, radio, tested till 1977, good clean car, offers on $1000. 478-7164.

BARGAIN. 1978 SILVER VOLKswagen Rabbit. Champagne edition. Two months old. Deluxe. Automatic Sunroof, worth $6,900. Offer accepted. 477-3254.

'68 DODGE CORONET, NEW paint job, new mag wheels, wide tires, air shocks, stereo system, asking $1,800 or will trade for Van. Phone 388-4085 after 6 p.m.

'66 PONTIAC, NEW TIRES, REbuilt transmission, air shocks, front end work just done. Good running order. Offers. Call Norm 385-5678

'74 BOBCAT, ECONOMICAL 4-speed, 30,000 miles, custom paint with extras, $2300 or best offer. 652-1754.

1973 PINTO STATION WAGON, radio, new tires, body very good, lusted painted and tested, $1300. 477-2193.

1963 HILLMAN, GOOD LITTLE car, needs solenoid and battery recharged, $150 or best offer. 382-2084.

'67 FORD XL
2-door hardtop, 289 automatic, power steering, power brakes, bucket seats, radio, $550. 479-2903.

STUDENT MUST SELL! 1968 Cutlass, good shape inside and out, low mileage, tape deck; offers on $1300. 598-1988.

MUST SELL 1975 BMW 2002 Ti under 33,000 miles, good condition, motor redone with extras, economical gas milage. 383-8902.

1975 TOYOTA CORONA, 26,600 miles, excellent condition, $3400. 383-5692.

68 FORD FAIRLANE, 77,000 miles, good condition, $425. 385-6031.

1965 CORVAIR MONZA 4-DOOR automatic, needs work, $100. 474-2881.

'66 VOLKSWAGEN 1300, GOOD shape, low mileage, $600 firm. 384-8401.

1975 PEUGEOT 504 GL, $5,500 low mileage Excellent condition. 592-3713.

'68 FALCON, IMMACULATE CONdition, 67,000 miles, best offer. 595-2928 between 5-8 p.m.

1970 PLYMOUTH FURY II, TWO door hard top, $350 or nearest offer. 592-2171.

LUXURY 1969 CHRYSLER, 300, good condition, any reasonable offer. 385-5131.

1972 JAVELIN AMX, AUTOMATic, power shearing, power brakes. 382-0418 after 5 p.m.

'68 BEAUMONT SD, 454 LS6 Turbo 400, 4000 stall, 5.38 posi., lots more, all fresh. 383-5043.

1976 RABBIT DELUXE, sunroof, 4-door, standard, 20,000 miles, must sell, 385-5075.

1970 VW BEETLE DELUXE, 53,000 miles, excellent condition $1950. 658-6778.

1974 PONTIAC, SPORTS COUPE, 2-door hardtop, GT. 479-3931.

'65 CHEV 6 AT, RADIO, RUNS good, $295. 384-0214.

64 CHEVY II, RELIABLE, TESTed, reasonable, $300. 479-3438.

1964 VAUXHALL STATION wagon, $250. 382-6584, mornings.

'74 GRAN TORINO, EXCELLENT shape, $2500, 477-8831.

'63 GALAXIE FORD, FOR PARTS or whole, 477-9217.

'68 FIAT 850 COUPE, $400 OR best offer. 385-5323 anytime.

1966 PLYMOUTH CONVERTIBLE. 592-9270

150 CARS FOR SALE

McCALLUM DATSUN VOLVO

McCallum Motors Ltd.

EXCELLENT SELECTION of Quality B.C.A.A. INSPECTED

USED VEHICLES

78 GMC Vandura Van
77 Monza Coupe
76 Chev 4x4
77 GMC ½ ton PU
77 Ford F250 ¾ ton PU
75 Plymouth Duster 2 dr. HT
75 Plymouth Scamp
74 GREMLIN
74 CHEV Monte Carlo Landau
73 COUGAR XR7 2 dr HT
73 VALIANT 6 cyl AT
71 CHEVY Impala 4-dr. sdn.
70 PONTIAC Parisienne 4-dr. sdn.
77 VOLVO 245 DL. OD, SW
74 VOLVO 144 4 dr. AT
73 VOLVO 145 SW
70 VOLVO 164
76 DATSUN 710 SW
76 DATSUN PU and canopy
73 DATSUN PU 4 spd.
72 DATSUN 1200 2-dr. sdn.
72 DATSUN 510 4-dr. sdn.

DOWNTOWN
1101 YATES AT COOK
382-6122 Dir. Loc. 0085A

COLWOOD
1856 Island Highway
478-1741 Dir. Lic. D-0850

EMPRESS PONTIAC BUICK GMC

YOU CAN NOT Buy A Better Car Than An EMPRESS CROWN SEAL USED CAR with a 30-day 100 PER CENT MECHANICAL WARRANTY!

| | |
|---|---|
| 74 Colt wgn. | $3395 |
| 77 Honda H-B | $4495 |
| 74 Ram Charger 4x4 | $5295 |
| 77 Ford P.U., 4x4 | $6995 |

OPEN
Mon.-Thurs. 9-9
Fri.-Sat. 9-6
2867 Douglas at Topaz
382-7121 D.L. D01227A

PAINTER
MOTORS LTD.
1513 Quadra
AT PANDORA

77 HONDA hatchback
76 MONTEGO MX Wgn, air
74 BLAZER 4x4, auto, big tires
74 DATSUN 610, 2 dr.
73 CHALLENGER Mags, tires
72 MUSTANG fastback
71 TOYOTA Stn. Wgn., auto.
71 FORD Stn. Wgn., P.S., P.B.
71 COUGAR V8 auto, PS, PB
71 DEMON 340 auto
71 JAVELIN SST, auto
70 DUSTER 318 auto
70 CHARGER Stock auto.
69 FIREBIRD 4-spd., mags, tires
68 COUGAR V-8 auto., stock

SPECIALS

| | |
|---|---|
| 66 POLARA convertible | $ 495 |
| 66 VALIANT Signet V-8 | $1068 |
| 68 RIVIERA, new paint | $1670 |
| 72 PINTO SQUIRE Wgn. | $1640 |
| 73 MAZDA RX 3 | $ 997 |

100% BANK FINANCING O.A.C.
D00346A 385-0122
AFTER HOURS: 478-0790

LUXURIOUS 1976 CADILLAC Coupe de Ville. A beautiful car fully equipped including air conditioning and moon roof. White exterior — red leather interior. Under 26,000 miles. Showroom condition, $12,600. Call 478-5785.

78 CADILLAC SEVILLE UNIQUE d'Elegance package, (only 5,000 built), real wire wheels, $23,900. GARDEN CITY AUTO SALES LTD. 2978 Douglas, 382-9111. D-00319A.

77 MONTE CARLO, LANDAU ROOF, Low mileage, tilt, electric windows, air, AM-FM radio. GARDEN CITY AUTO SALES LTD. 2978 Douglas, 382-9111. D-00319A.

73 DATSUN 1200 SPORTS COUPE, auto, clean condition $1650. GARDEN CITY AUTO SALES LTD. 2978 Douglas 382-9111 D-00319A.

1968 FORD CUSTOM, NEW tires, complete overhaul, tested till May 1979, 80,000 original miles, $475. 383-6439, 385-8513.

'69 VW SUPER BEETLE, TRANSportation, asking $300. 384-8960 between 4:30 p.m. - 6 p.m.

1970 DODGE DART SWINGER 2-door hardtop, 318 motor, excellent condition. 479-1334.

'74 PINTO HATCHBACK, LOW mileage, good condition. 652-3122 evenings.

MUST SELL
1975 Cordova, loaded, 22,000 miles original; offers. 479-8301.

1977 VOLVO STATION WAGON, red brown, like new; $6800 or reasonable offer. 382-3715.

HARD TO GET HONDA ACCORD, 5 speed, 2200 km, silver, immaculate, $5800 firm. 479-2178.

'76 FURY 4-DOOR, GOOD SHAPE. 479-6920 after 6 p.m.

150 CARS FOR SALE

De Pape

INDOORS AT 779 PANDORA

'76 CADILLAC CONVERTIBLE
Eldorado al lluxury options. Fuel injection. Beautifully kept. LAST chance for LAST of a breed. A rare breed that appreciates yearly.

'78 TRANS AM
Auto P.S. P.B. Power windows 8-track GORGEOUS!!

'73 CORVETTE
454, 4-speed, Mags.

'78 JIMMY 4X4
V8 auto., P.S., P.B., P.W., door locks, optional wheels and tires, loaded and beautiful with 5000 mi.

'73 JAGUAR
4 dr., air conditioning, fully powered, leather interior. Local one owner with only 40,000 mi.

74 JENSEN Interceptor III
J-Series Coupe, air conditioning multi-plex 8-track stereo system, power windows, leather interior, one owner, beautiful condition.

77 CADILLAC
4-DR. Sedan de Ville. All luxury options including: air, stereo. 12,000 miles. Immaculate.

76 CADILLAC
4-Dr. SEDAN de Ville, fully powered. All luxury options. Local automobile with only 20,000 miles.

75 CADILLAC
COUPE DE VILLE, all power options, air, stereo, traded to us by local owner with only 30,000 miles.

67 Rolls Royce
72 Pinto
72 Ford Convert
76 TR-6, O'drive
'72 Toyota 1600
'68 Datsun Wagon
'66 Olds Toronado

OPEN 8:30 to 5:30
CLOSED SAT-SUN

DePape Motors Ltd.
779 Pandora D-00264A
384-8035

Palm Motors

| | |
|---|---|
| 76 CORDOBA 13,000 m. | $5500 |
| 73 DATSUN auto. | $1635 |
| 72 TOYOTA Pickup | $1585 |
| 72 DATSUN 510 | $1208 |
| 72 CORTINA | $ 639 |
| 71 METEOR auto. | $1152 |
| 70 FORD LTD. | $1295 |
| 70 HORNET auto | $ 800 |
| 70 MAZDA | $ 420 |
| 70 PONTIAC auto | $ 732 |
| 69 REBEL SST | $783 |
| 69 LTD stn. wgn. | $ 945 |
| 69 VW stn. wgn. | $1497 |
| 68 CUTLASS auto | $ 279 |
| 68 PONTIAC auto | $ 250 |
| 65 METEOR auto | $ 319 |
| 64 DODGE auto | $ 99 |

3342 OAK ST.
(Down the street from McDonald's Hamburgers)
D-00641A 386-8385

PAINTER
MOTORS LTD.
2936 Douglas

73 DUSTER, Slant 6, P.S., P.B.
73 MUSTANG Fast Back auto.
73 TOYOTA Corolla 1600 auto
73 BARRACUDA Auto., P.S., P.B.
72 CAMARO V-8, auto, air
72 COUGAR auto, p.s., radials
72 CUDA V-8, puckets, mags
72 CHALLENGER Auto., PS, PB.
70 MAZDA pickup, 52,000 miles
67 COUGAR V-8, auto., P.S., P.B.

"ECONOMY CARS"
75 HONDA Hatchback, sunroof
73 MAZDA RX2, auto.
73 CORTINA 4-speed radio
73 ASTRE auto, radio, radials
73 COROLLA auto
72 FIRENZA 4 speed, radio
72 DATSUN 1200, 4-speed
71 FIAT 850 Roadster, Radials
71 CORONA 4-speed, radio, radials
70 VW Bug 4-speed, radio
69 SPITFIRE Roadster, Radials
100% BANK FINANCING O.A.C.
D-00346B 385-1155
(After hours: 385-0122)

NICE AND TIDY
is the only way to describe this 1967 FIREBIRD hardtop 326 cu. inch V-8, auto., P.S., P.B., radio, tape deck. Recently tested, low mileage, very good condition; must be seen. The price is right, so hurry. For more information personally contact:
MIKE CASTLE
at Empress Pontiac Buick GMC Ltd., 382-7121 or res. 477-1354. DL01227A.

'76 VOLVO 244DL, FUEL INJECTION. Auto., P.S., P.B., radio, only 3,000 miles, warranty available til Aug. 1978. In showroom condition, $6795.
77 DODGE RAM CHARGER V-8. Auto., P.S., P.B., radio, air condition, hitch, trans cooler, heavy duty towing package. $6295. DOMINION MOTORS, 1703 Blanshard, 385-5012 D-00448A.

1968 GTO, REBUILT MOTOR, professionally wired, gears, M21, interior immaculate, U.S. mags, $5000 invested; must sell, will sacrifice. 477-0593.

'71 VW WINDOW VAN, SEMI-custom, 2-tone, new tires, excellent condition. Moving — must sell, 383-3281 or evenings 656-3829.

'75 CORDOBA, POWER STEERing, power brakes, vinyl roof, $3500 or best offer. 382-8165, business hours.

1963 PARISIENNE HARDTOP, street and track, with 350 cu. in., $1900. worth of accessories. 656-4859.

GRAN TORINO ELITE. Cleanest in town, very striking. Sporty luxury. After 5, $3795. 384-9446.

'71 DATSUN 1200, STANDARD 4 speed, with radial tires. $650 or offers. Call after 4 p.m. Ask for Greg, 479-2429.

'74 DART SPORT, 360 AUTOMATic, p.b., p.s., factory sunroof, many extras, nice clean car, $3800, 721-3744.

1973 JEEP COMMANDO, AUTOmatic, Power steering, radio, 6 cylinder. $3900. Take older 4x4 pick-up on trade. 385-8400 days.

FOR SALE: DATSUN 510 STATION wagon, 4-speed, good condition, 72,000 miles, $1200 or best offer, 384-6192.

MUST SELL
'72 Corolla 1600 coupe, $1100, O.B.O. Good condition, 478-5908.

'74 FIAT 128, 42,000 MILES, VERY good shape, $1400. Call after 5, 382-3257.

1972 FORD GRAN TORINO, EXcellent condition, $2,300 or best offer. 382-7062 evenings.

76 DATSUN B210, LIKE NEW, low miles, $3,000. Phone 748-0651.

62 CHEV V-8, AUTOMATIC, RELIable, tested, $300. 382 1735.

150 CARS FOR SALE

S&H TOYOTA

NEW '78 COROLLA
ONLY $3685
LIMITED SUPPLY

78 HONDA
ACCORD, 5 spd. AM-FM radio $5995

'77 VENTURA
4 dr., V6 auto. P.S. $4995.

77 VOLARE
2 dr. auto. P.S. $4895

77 TOYOTA
MARK II 4 dr. auto. P.S., air conditioning, 3600 mi. $6895

'76 CELICA
Liftback, 5 spd. 9000 mi. $5495

75 TOYOTA
COROLLA 2 dr. sdn., auto., radio, 12,000 miles $3495

'74 TOYOTA
MARK II, 4 Dr, auto., PS. $4395

73 TOYOTA
MARK II 2 dr. HT, 6 cyl. auto. P.S. 24,000 miles $3995

'73 DUSTER
2 dr. auto. P.S. air conditioning $2895

'72 CORTINA
2 dr. auto. $1495

'72 VOLKSWAGEN
2 dr., 4 spd. $2195

'71 COMET
4 dr. auto, very clean. $1995

63 VALIANT
4 dr. 6 auto. $ 795

TRUCKS

'77 CHEVROLET
½ ton, 6 cyl. standard $4595

'77 FORD
½ ton PU, V8 auto. $4895

'76 TOYOTA
HILUX auto. $4395

'75 DODGE
½ ton PU, V8 auto. P.S. 19,000 mi. Only $4295

'73 MAZDA
PU and canopy, 39,000 mi. $2595

SAUNDERS AND HITCHMAN LTD.
2040 Cadboro Bay Road at Fort and Foul Bay
Dealer Licence D01751A

592-2471

S&H TOYOTA

OWNER LEAVING COUNTRY, must sell luxury 1977 Thunderbird, dove grey with matching velour interior, all power options, air conditioning, cruise control, AM-FM stereo, quad tape and much more; executive driven only 6500 miles. Purchased for over $11,000 but will sacrifice for $9500. Serious inquiries only, call 383-2290 afternoons.

73 EL CAMINO
Showroom condition throughout. 350 auto, P.B., looks and drives like new. YATES AUTO SALES LTD., 950 Yates, 388-7722. D-01610A.

70 TORINO 9-PASS. STN. WAGON V-8 auto., P.S., P.B., radio, tested, roof rack, 3-way tailgate, $1675. GARDEN CITY AUTO SALES LTD., 2978 Douglas, 382-9111. D-00319A.

75 VALIANT BROUGHAM 4-DR, Slant 6, auto., P.S., P.B., radio, bucket seats, in good condition. $3295. GARDEN CITY AUTO SALES LTD., 2978 Douglas, 382-9111. D-00319A.

'75 MUSTANG II, 2 PLUS 2. Silver with black interior, V8, power steering, power brakes, automatic, best offer. After 5, 382-2305.

69 OLDS 442 AUTO, P.S., P.B., radio, new paint. Silver with black vinyl top, immaculate. GARDEN CITY AUTO SALES LTD. 2978 Douglas. 382-9111. D-00319A.

'69 BUICK SPORT WAGON, Vista cruiser top, new transmission, brakes, paint and radial tires. $1,800 or offers. 595-0142.

65 COOPER, NEW MOTOR, brakes, transmission, racing equipped; best offer to $1000. 388-6866 between 6-7:30.

'74 VALIANT CUSTOM, 4 DOOR sedan, power brakes, power steering, 23,000 miles, good condition, $3700 or best offer. 382-9050.

MUST BE SOLD
'67 Merc 9-passenger wagon, big V8, A-1 mechanical, $600 or nearest offer. 385-2001.

MUST SELL. 1974 ASTRE HATCHback. Automatic, lady driven, 24,000 miles. Lovely condition. $2300, or nearest offer. 383-9139.

RARE '67 FORMULA S BARRAcuda 340, restored, mint shape, $3000 firm. Call Doug after 5, 478-3974.

1974 VOLVO 144GL, 4-DOOR, orange, 36,000 miles, 1 owner, automatic, top condition, $4,400. 592-7072.

1974 CELICA ST AUTOMATIC, AM-FM radio, radial tires, local, 1-owner car, only 26,000 miles, excellent condition. Call 479-0092.

BUICK SKYLARK, '64 TESTED, runs good, needs brake adjustment, $400. 386-9705, after 4:30.

1968 MUSTANG FOR SALE, good condition. $1,500 or best offer, 386-3004.

71 VAUXHALL WAGON, AUTOmatic, tested, 32 miles per gallon; must sell, $600. 595-3628.

1970 MAVERICK, 6-CYLINDER, standard floor shift, chromies, $650. 652-2334.

MUST SELL '73 VOLKSWAGEN Beetle, good condition; $1800 or best offer. 384-0177.

A STEAL. 1971 FIAT. 50,000 ORIGinal miles; only $395. 477-0952 after 5 p.m.

1972 VEGA GT, 4 SPEED, RADIal tires, tested, $995. 652-2228 after 5 p.m.

'67 FIREBIRD 403, RUNS WELL, good condition, $2000 or best offer. 388-6186.

1975 BUICK SKYLARK, 2 DOOR, fully powered in lovely condition, $3250, 478-7420.

MUST SELL, '69 AUSTIN AMERIca 1100, a-t, 44,000 miles, excellent shape. Phone after 5, 595-4080.

1973 MAZDA RX2 4 SPEED, 27,000 miles, excellent condition, $1,900. 385-5363.

'65 FORD FAIRLANE, 2-DOOR hardtop, 289, 4 bbl. Phone 386-3830 after 6.

'73 MAZDA RX2 IN GREAT shape, open to offers, 479-3294.

VEGA, GOOD CONDITION, 30,000 miles. $1200 or best offer. 384-5803.

150 CARS FOR SALE

SUBURBAN MOTORS

DEMO DAYS ARE HERE!

78 FORD FIESTA
—Sports trim group
—1.6-liter, trans engine
—4-speed, manual transmission
—Rear window defroster
—Radial tires
—AM radio
—Stock 8-62
$4495

78 COUGAR XR7
—Russet metallic
—400 CID engine
—White sidewall tires
—Tilt steering wheel
—Speed control
—Twin comfort lounge seat
—Power seat
—AM-FM radio with tape
—Air conditioning
—Stock 8-148
$8895

DEMO TRUCKS

78 COURIER
—White
—1.8 litre engine
—4 speed, manual transmission
—Power front disc brakes
—Long box
—Rear step bumper
—Stock 8-84
$4295

78 FORD E150 CARGO VAN
—300 CID, 6 cylinder engine
—Bucket seats
—Cruise-O-Matic transmission
—Power steering
—Chrome bumpers
—AM radio
—H 78x15 tires
—Rear windows
—Stock No. 8-247
$6595

Financing by Ford Motor Credit On Approval

SUBURBAN MOTORS
3377 Douglas St.
386-6131
Dealer Lic. 00403A

REG. MIDGLEY
AMC Jeep FIAT

LIMITED OFFER!
BRAND NEW
1978 FIAT 128 2-DOOR
Includes front wheel drive, 4 speed trans, independent suspension, power front disc brakes, adjustable bucket seats, rack and pinion steering, radial tires, plus the NEW 2-YEAR EXTENDED WARRANTY
$3995
HAS TO BE VICTORIA'S BEST BUY!

LOOK AT THESE FRONT LINE WAGONS!

| | |
|---|---|
| 74 Pontiac Safari Wgn. | $3695 |
| 76 Hornet Sportabout | $4495 |
| 71 Ford Wgn. | $1995 |

REG. MIDGLEY
AMC Jeep FIAT
736 Cloverdale 385-8756
D.L. 00247A

SIDNEY CAR MART
Shop in Sidney and SAVE-
Extra Clean
Late Model Cars
Trucks and Vans
9757 5th St. D01591A. 656 2432

'74 METEOR, RIDEAU 500, 400 cu. in. PS, P.B., well maintained, as new condition, $2500. 383-5340.

67 MUSTANG, 302 4 SPEED Hurst shifter, with mags. 388-7093.

150 CARS FOR SALE

Brian Holley MOTORS LTD.
SUBARU
VOLVO

13th Anniversary Sale

'78 SUBARU 2-DR.
$3997

Anniversary Specials

77½ SUBARU GF 5-spd., sunroof, mags, loaded $5495

77½ SUBARU 4x4 wagon, every conceivable option. (Replacement cost $7440) $6395

(Balance of new car warranty on these two)

| | |
|---|---|
| 77 SUBARU GF 5 spd. | $4495 |
| 76 HONDA CIVIC. blue, sunroof | $3395 |
| 76 HONDA CIVIC, yellow | $3295 |
| 74 FIAT 124 TC, auto | $2395 |
| 74 VEGA 2-dr. auto | $2195 |
| 74 TOYOTA Corona Wagon, auto, woodgrain | $3495 |
| 72 PINTO Runabout, auto | $1695 |
| 72 CORONA 4 dr., 4 spd. | $1695 |
| 72 CRICKET | $1099 |

MANY MORE TO CHOOSE FROM

Brian Holley
MOTORS LTD.
3319 DOUGLAS
Between Woodwards and Woolco
DL 00903A 384-1161

Willie Motors

73 Buick LeSabre
4 DR. SPECIAL 2195

Parade of Homes on Wheels

78 Tioga 22 ft. 6 Motorhome
On Dodge chassis, 440 engine, auto., power steering, power brakes, radio tapedeck, cruise control, fully self-contained. See it today!

74 Winnebago 19 ft. Brave Motorhome
On Dodge chassis, 318 engine, auto., power steering, power brakes, radio, tapedeck, one owner, extra clean. Fully self-contained.
ONLY $12,500

77 Winnebago 21 ft. Brave Motorhome
On Dodge chassis, fully self-contained, power by 440 V-8, auto., power steering, power brakes, stereo, air conditioning, power plant. Sleeps eight $17,450

BRAND NEW
78 Security 20½ ft. Motorhome
On Ford chassis, fully self-contained. Air conditioning, stereo, cruise control, 460 V-8, auto., power steering, power brakes. Sleeps six. $18,950

PLUS GOOD SELECTION OF CLEAN
USED CARS
Dir. D-00840A
3240 Douglas at Cloverdale
382-2313
OPEN 9 'TIL 6 P.M.

B. MADSEN MOTORS
478-5011

76 MAVERICK
6 auto, radio $3695

75 HONDA
CIVIC, 4 spd., radio $2895

74 MERCURY
BOBCAT, 3 dr. $2495

74 MUSTANG II
V-6, 4 spd. $3395

74 CRICKET
Auto. $2495

73 VALIANT
2 dr., 6 cyl. $2195

73 DATSUN 510
4 dr. $1995

70 PONTIAC
4 dr. $1395

69 OLDS 442
Bucket seats $2195

69 OLDS
CUTLASS 4 dr. $1695

64 CHEVY
NOVA, auto., 4 dr. $ 595

63 VALIANT
2 dr. $ 595

2691 SOOKE RD.
DL 00569A

MUST SELL '70 IMPALA, AUTOmatic, power steering, power brakes, rebuilt motor, radials, air shocks, 8-track, excellent condition; $1500 or best offer. 721-3649.

'73 MAZDA RX3 STATION wagon, am-fm, 8 track, 4 speed, 38,000 miles, good condition, $1700 or best offer, 382-9050.

J. C. MOTORS LTD.
837 Yates D-00115A, 384-0921
74 CAPRICE ht. Loaded $3195

'76 GRAN PRIX-LJ
All options, impeccable condition, 22,000 miles, $6,950. 388-9188.

1968 VIVA VAUXHALL DELUXE. Needs a little work. $320. 479-3471.

1974 VW BEETLE, STANDARD, $1900 firm. 382-0231.

RARE '61 CHEV CONVERTIBLE, very clean, asking $2500. 592-3440.

68 FALCON 6 CYLINDER, 3 speed, fair condition, $300. 383-0243.

65 CHEVELLE 283, CLEAN AND in good shape, $1000. 385-0317.

72 PINTO TWO DOOR, $1250 OR best offer. Phone 382-1314.

'71 CAMARO, 350, 42,000 MILES, good condition, $2800, 592-1971.

1968 MONTEGO MX, $1,000, 477-1555.

150 CARS FOR SALE

DOUGLAS
VOLKSWAGEN
AUDI

Your Largest Volkswagen Audi Dealer On The Island!

SEE OUR VW Champagne II MODELS on Display in the MAYFAIR MALL MAY 15-20

DEMO SALE! SAVE HUNDREDS

78 RABBIT DELUXE, 2-door, automatic, radio, sunroof, etc. Riyad yellow.
List $6841 NOW $6095

78 RABBIT CUSTOM 2-door, automatic, radio, etc.
LIST $6348 NOW $5395

BOTH CARRY BALANCE OF FACTORY WARRANTY!

FRESH VW AND AUDI TRADES

76 RABBIT CUSTOM sedan, automatic, radio $4495

76 RABBIT DELUXE 2-door, 4-speed and radio $3995

76 SCIROCCO, 4-speed with radio $5895

75 AUDI FOX wagon, 4-speed $5495

75 AUDI FOX sedan, automatic,sunroof and radio $5395

74 VW RAVEN camper, fully equipped $6195

74 VW BEETLE. 4-speed $2495

72 VW BUS, 4-speed and radio $3695

72 VW BEETLE, 4-speed, radio (mechanic's special) $1495

SPECIAL
73 PORSCHE 911T TARGA, 5-speed, radio and only 20,000 one-owner miles! $13,495

TEST DRIVE AUDI 5000

100% Financing on Approved Credit Scotia Plan!
To Choose From

Douglas Volkswagen Ltd.
3329 Douglas Street
388-5466
Dealer Licence 00341A

65 BUICK LESABRE, TESTED till January 79, $300. 384-3150, 479-3740.

1971 VAUXHALL, GOOD CONDItion, 32,000 miles, $800 or best offer. 721-3594.

'69 AMBASSADOR, MANY extras, good running order, $900, 652-5681.

SNO-BIRD RECREATIONS LTD.
110 Burnside Rd. East 0q385-8749
GOOD CLEAN USED CARS

1976 TOYOTA COROLLA, 1200, 2-door, 4-speed, 29,000 miles $2,500, 479-0086.

1940 FORD CONVERTIBLE, FOR information call 112-753-8537, Nanaimo.

'73 BUICK CENTURION, 350 V-8, 39,000 miles. Phone 652-2421 after 6.

1972 SUPER BEETLE, BLACK with 75,000 miles, $1700. Phone 382-4892.

1974 VW SUPER BEETLE, TESTed, original owner, $2300 or best offer, 385-8206, 382-3463.

1972 FURY III, BEST OFFER TO $1,200, daytime. 478-8765.

76 SILVER CHEVROLET MONZA. Please contact 382-4981.

1970 TOYOTA CROWN, 4 SPEED, radio, new tires, $795. 386-3893.

150 CARS FOR SALE

Cornell
CHEV/OLDS
Cadillac
CHEVROLET TRUCKS
Sales/Service 385-5777

"ECONOMY" CAR CLEAROUT
REDUCED TO SELL

'75 VEGA $2395
STOCK NO. C184A
Hatchback 4-speed, radio.

'75 NOVA $2850
STOCK NO. 72453B
2 dr., 6 cyl. std., radio, 20,000 miles, brown.

'75 DATSUN $2995
STOCK NO. 81014A
4 speed, radio, 22,000 miles.

'75 VEGA $2995
STOCK NO. C105A
Hatchback, auto., radio.

'75 DATSUN $2925
STOCK NO. 81610A
STATION WAGON, 4-speed, radio, 37,000 miles.

'75 VEGA $2395
STOCK NO. C308A
Hatchback, 4-speed, radio.

'75 VEGA $2395
STOCK NO. C 349A
STATION WAGON, auto., radio, only 25,000 miles.

'75 Chevelle $3595
STOCK NO. C325B
2-dr., V-8 auto., P.S., P.B., radio, rear defogger, 29,000 miles.

OVER 150 UNITS To Choose From
GMAC and BANK FINANCING AVAILABLE

CORNELL
CHEV-OLDS LTD.
3050 Douglas—385-5777
Dealer Licence D-00681A

METRO TOYOTA

ECONO LOT
TRANSPORTATION SPECIALS

| | |
|---|---|
| 70 Mazda RX2 | $199. |
| 71 Toyota, tested | $299. |
| 71 Toyota Corolla | $399. |
| 68 Austin, auto | $499. |
| 68 Montego MX | $599 |
| 65 Cuda Fastback | $699. |
| 71 Datsun 510 | $799. |
| 69 Toyota Crown auto | $899 |
| 69 Ford LTD | $999. |
| 69 Chev 4 dr. | $1099. |
| 67 Valiant, slant 6 | $1199. |
| 69 Javelin, new motor | $1299. |
| 71 Datsun PU | $1399. |
| 73 Pinto SW, auto. | $1499. |

100% Financing Available
OPEN 9-10
386-3516
METRO TOYOTA LTD.
645 FINLAYSON
DEALER LIC 00413A

BRAND NEW
'78 CADILLAC
Coupe de Ville
Fully equipped, including moonroof, wire wheels, gorgeous sable metallic with matchin Veiure interior. YATES AUTO SALES LTD., 950 Yates St., 388-7722. D-01610A.

74 PLYMOUTH
Gran Coupe Fury
This beautiful Brougham 2-DR HT. has every option imaginable, including PS, PB, stereo, air condition, factory sunroof, tilt and telescopic, power windows, seats and trunk. Gorgeous. YATES AUTO SALES LTD., 950 Yates St., 388-7722. D-01610A.

70 MACH I
New 351 Cleveland, Ram air, Holley headers, accel, CJ cam, 3:77 posi, Shaker head scoop, Louvre windows, P.S., P.B., new paint, tires, etc., etc. Must be seen. Serious inquiries only, weekdays after 6 p.m., 384-2369.

1975 FORD 12-PASSENGER TOP of the line Chateau Club wagon, V8, P.S., P.B., auto., 8 track stereo, 27,000 miles, absolutely immaculate; $12,000 replacement cost, asking $6000 firm. Phone days 749-6646, nights 749-3991.

'68 CHEVELLE MALIBU V-8 auto. Buckets, p.s., p.b., radio, tape deck, $1 695. GARDEN CITY AUTO SALES LTD., 2978 Douglas 382-9111. D-00319A.

72 COUGAR V-8 AUTO P.S., P.B., Radio, white with black vinyl top, $2450. GARDEN CITY AUTO SALES LTD. 2978 Douglas 382-9111. D-00319A.

65 CHEVROLET
Perfect first car or commuter, body, interior drive-line very good; tested to March '79; reliable 283 V-8, $700 offers. 385-7329 after 5.

GOOD BUY! 1969 FORD FAIRlane, 4 door, 6 cylinder, automatic, runs well. Good shape, tested, good mileage, $850 or offers. 6 p.m. 'til 9 p.m. 385-6467.

71 MAZDA 808 WAGON 4-SPEED Radio, tested, $1050. GARDEN CITY AUTO SALES LTD. 2978 Douglas 382-9111 D-00319A.

MUST SELL — 1978 CHRYSLER Le Baron, new at $8500. Only $6995. 2500 miles, options, trades considered. 595-3654 anytime.

'66 DODGE MONACO 2-DOOR hardtop, bucket seats, console model, power steering, power brakes, needs work, $400. 386-6252.

1972 DATSUN 510 STATION wagon, one owner, excellent condition, 6 radial tires, asking $2300. Phone 385-3590.

1970 CHEV BISCAYNE, V-8, AUtomatic, power steering, power brakes, radio, very good condition, $950 or offers, 652-2196.

70 VW BUG, TESTED, REBUILT, new brakes, $900. 386-1916.

150 CARS FOR SALE

MUST SELL!
PREMIUM VICTORIA CAR
'69 Rebel Station Wagon with thrifty 6 cyl. engine (26 mpg.) Tested. Immaculate throughout. All maintenance and repairs recorded. No triflers, please, $1475 or nearest offer. No. 1-586 Toronto St., near James Bay Inn. See after 5 p.m.

'74 FORD MUSTANG II GHIA, 2 door hardtop, V6, Automatic, Power Steering, Radio — this vehicle has been completely tested by the Esso Car Clinic Diagnostic Centre — Test drive today at Ensign Chrysler Plymouth, Yates at Cook, 386-2411, D.L. No. 495A.

74 PONTIAC GRAN PRIX 2 DOOR hardtop — Loaded — This unit has been completely tested by the Esso Car Clinic Diagnostic Centre and may be test driven today at Ensign Chrysler Plymouth, Yates at Cook, 386-2411, D.L. No 495A.

73 CHALLENGER, 340-4 SPEED. To test drive the vehicle which has been completely tested by the Esso car clinic diagnostic centre call 386-2411. Ensign Chrysler Plymouth. Yates at Cook. D.L. No. 495A.

'55 METEOR TWO-DOOR RANCH wagon. Still original 292 auto., power steering, mechanically good, body fair. $700 firm. '54 Ford two door main line, no motor or trans, $150. 474-2481.

'77 DODGE ARROW HATCHBACK Only 6,500 miles and still under factory warranty. To test drive by appointment call 386-2411. Ensign Chrysler Plymouth — Yates at Cook. D.L. No. 495A.

1969 CHEVROLET IMPALA, 2 door hardtop, V8 automatic, power steering, power brakes, cruise control, power windows, air conditioning, AM-FM radio, tape deck, new tires, $1500. 479-1705.

1972 MAZDA 618, 4 DOOR SEDAN, automatic, tested, beautiful condition inside and out, always been a lady driven 2nd car, no mechanical problems, not a rotary engine, asking $1500, 598-1715.

1973 MAZDA 808 STATION Wagon, excellent running condition. Very clean inside and out. Must sell before weekend. First $1100. 112-746-5002.

'69 CHEV 4 DOOR SEDAN, ECOnomical 6 cylinder automatic, excellent all around condition. A great family car for the wife and kids. Asking $950. 658-5589.

1972 MATADOR STATION wagon, immaculate condition, automatic transmission, power steering, power brakes, $1500, 479-6862.

1965 COLONY PARK, POWER windows, seats, steering, brakes, new motor, trans and tires, just tested, excellent shape. 477-5291.

'62 BEAUMONT 2-DOOR HARDtop, strong second engine with 50,000 miles, good running condition, studs, $500. 592-1755.

'76 RABBIT, 2 DOOR, 4 SPEED. 22,000 miles. Excellent condition. Susan, 382-8221 days, 478-0023 evenings.

1972 TOYOTA COROLLA COUPE. Low miles on reconditioned engine. Automatic, good condition, $2000. Phone after 5:30. 384-5740.

'71 MERCURY COLONY PARK station wagon with all power options, air conditioning etc. Must sell this weekend, $2,000. 477-0471.

'73 FORD CUSTOM 500, GOOD condition, power steering, power brakes, $1900 or best offer, 477-1098.

1977 BUICK REGAL SR, FULLY loaded with Hurst Hatch, Mint condition. One owner, 4,400 miles. 384-8075, pager 1103 9-5 p.m.

'72 CORTINA GT 2000, 39,000 miles, 4-speed, bucket seats, radio, new tires, good condition. Asking $1,000. 384-0020, 592-2222.

'72 TOYOTA COROLLA DELUXE 1600, immaculate condition, $1800. Call between 6 and 8 p.m., 478-5451.

GOOD RUNNING 1966 Chrysler Windsor. Tested. First $400. 384-8215.

'76 BLUE HONDA CIVIC, 4-speed, 29,000 miles, $3,200. 656-3210.

71 DODGE POLARA, STATION wagon, very good condition, must sell, best offer, 479-9725.

'72 CELICA, EXCELLENT, offers on $2100. For complete details phone Rick 8-7866.

'74 FIAT 128, LOW MILEAGE, new raadials, excellent condition, offers, 652-5885.

'71 CHARGER, 383, 3-SPEED AUtomatic, $1,250 firm. 479-4917.

'64 AUSTIN COOPER S, 1293 CC, good condition. Phone 477-1075.

69 DODGE 4 DOOR, 318, AUTO, p.s., $500. 479-2629.

70 CHARGER SPECIAL EDITION, best offer. 385-3175.

'73 CAPRI, V6, SUNROOF, RADIals, just tested;; offers. 479-8915.

1973 CELICA IN EXCELLENT shape, $1195 or best offer. 478-6604.

151 SPORT, IMPORT CARS

COLLECTORS
'51 MG—TD Model
Completely restored and in beautiful condition. FUN TO DRIVE. Appreciates every year. Must be seen. Asking $7,000.
DePAPE MOTORS LTD.
779 Pandora D-00264A
384-8035

RX-7
0-100 kph in 8.6 seconds
¼ mile in 16.7 seconds
FORGET THE 280ZI THE 1979 MAZDA RX-7 IS HERE
PEDRO J APRIAS
PACIFIC MAZDA PEUGEOT
383-7626 DL02073A 385-1451

LOW MILEAGE TR6
1975 Triumph convertible, 4 spd., new Michelin tires, in excellent shape all round. To view call 652-9901 after 5 p.m.

VW CONVERTIBLE
1972 Super Beetle, new paint, am-fm radials, gas heater, new exhaust, must be seen, very clean, $3,500. firm. 479-7006.

1972 FIAT 124 SPORT SPYDER convertible, one owner, 5 speed, radials, sport wheels, disc brakes, radio; $2500 or best offer. Phone Joe at 386-3973 or 386-7402.

HOT WEATHER CLASS
'75 Fiat Spyder convertible, 16,000 miles. Excellent condition. 388-5228.

1975 TR7, 16,000 MILES, NEW sunroof and vinyl roof, excellent running condition, asking $5900, open to offers, 477-1307.

1971 MGB GT, LOW MILEAGE, radial tires, AM-FM, tinted windows, excellent condition, $2650, or offers, 592-3726 after 5 p.m.

77 PORSCHE 911S
White Coupe, only 5,000 miles. Asking $21,500 or best offer. 388-6864.

1956 T-BIRD
Excellent car to restore; all offers considered. 382-2560 or 592-2217 after 5.

1975 MG MIDGET, EXCELLENT all around, 30,000 miles. Asking $3500. 383-8071 after 5.

1962 MERCEDES 190C, BODY rusted, mechanically good, $600 offers. 388-9573.

1977 VOLVO STATION WAGON, red brown, like new; $6800 or reasonable offer. 382-3715.

'73 KARMANN GHIA CONVERTible, excellent condition, must sell, Nick, 388-6621 or 382-2703.

1941 DODGE LUXURY LINER coupe fully restored. Offers on $4,000. 384-5948.

1935 AUSTIN IMPORT, sunroof, all restored, $4,500, 478-0245 or 478-5982.

'66 JAG XKE ROADSTER, EXcellent condition, electrically rewired, $6,800, 595-2946.

'75 DATSUN 280Z 4 SPEED, 23,000 miles, Cobalt blue, $6,000. 382-6384 after 5.

1972 ALFA ROMEO BERLINA, 51,000 miles. Fuel injected. Offers, 477-6390.

1970 MGB, RADIAL TIRES, AM-FM radio, good condition, $2600. Call 384-0454 after 4.

'71 DATSUN 240Z, 48,000 MILES, automatic, $3500, phone evenings, 478-2598 or 743-4653.

BLACK '59 CORVETTE, $5300 OR offers, good condition. 474-1549 anytime.

1973 MGB, EXCELLENT CONDItion, offers, 592-1790.

'70 MG MIDGET, GOOD CONDItion, $800. 386-6565.

'75 FIAT SPYDER CONVERTible, immaculate, $4800, 477-8831.

1977 MGB MARK IV, ALL extras. Call after 6, 384-8885.

1970 VOLVO 164, 6 CYLINDER, overdrive, $2200. 382-9620.

151 SPORT, IMPORT CARS

'59 Mercedes 220S
Beautifully restored 4-dr. sedan that looks and drives like new. A MUST SEE!
DEPAPE MOTORS LTD.
779 Pandora St. D-00264A
384-8035

1973 FIAT 128 TWO DOOR sedan, Victoria car, tested, exceptional condition, low mileage, AM-FM radio, radial tires, Magnesium wheels, other extras. A nice clean car. $1995 will accept trades. 388-7826 or 385-0031. DL00094A, Super Motors Ltd.

1975 FIAT 128SL SPORT COUPE, yellow with black interior, 23,000 miles, 25,000-mile interval servicing just performed including major tune-up, as new condition with extras; $2800 or best offer. Moving, must sell immediately. 595-2468.

ACCORD 1977 MODEL, AUTOmatic transmission, silver gray, 13,000 kilometers, excellent condition, sold and serviced by us. Alec Cronsberry, 386-6707, res. 479-4963. Honda Car Centre, DL846A.

1975 MGB. CONDITION! ED Allen move over. One owner, freshly tuned, brand new Pirelli radials. $4475 or best offer. 479-3270.

ONLY 16,000 MILES, 1974 FIAT 124 Special TC, sportscar performance with convenience of a 4-door sedan. Excellent throughout, just tested. $2,850 or reasonable offer. 477-0493.

154 TRUCKS, BUSES AND VANS

1972 GMC SUBURBAN
Good condition throughout, 290 V-8, blue and white with stainless roof rack and trailer hitch, has 100,0000 miles in excellent running condition. One owner vehicle. $2350 is a steal. Phone Dave at 385-7751, 9-5:30 p.m., or 382-8068, 5:30 p.m. and later.

SUPER BUY '67 KENWORTH C.O.E. mint condition, rebuilt motor, new plastic paint, new radial tires, trans R1915 engine 6V71, rear axle, 4-4-1, Fontaine air slide fifth wheel, twin 100 gallon fuel tank, Elston sanders, must sell, $12,000. Phone 388-6466 for more information.

WORK TRUCK SPECIAL, 1961 International 2-ton flat deck, with overload suspension. New deck with locking storage behind cab. Good condition. Asking $1500 or best offer, 386-9263 from 5-10 p.m.

4x4 CONVERTIBLE
'69 Jeepster Commando pickup, excellent condition, 6 cylinder, radials, 10x15 tires, hardtop, all new running gear, $2400. 592-6257 evenings.

76 FORD COURIER 5-SPEED, only 29 000 miles, radio, tape, heavy duty bumper. Deluxe condition $3750. GARDEN CITY AUTO SALES LTD. 2978 Douglas 382-9111 D-00319A.

1976 DODGE TRADESMAN 100 van, V-8 automatic, power brakes and steering, 16,000 miles; $4700 or best offer. Phone Dan Ray, 9-5 weekdays, 595-5151, weekends or evenings 479-3376.

'75 BLAZER, 4-WHEEL DRIVE, automatic, Cheyenne package, trailer hitch. Too many options to list $7,000 or best offer 383-8441 or 382-3616.

56 CHEV. SCHOOL BUS, READY to be camperized, 283, 4-speed. Only $1600. GARDEN CITY AUTO SALES LTD., 2978 Douglas, 382-9111, D-00319A.

1974 GMC ¾-TON, 4X4, CUStomized front end, spoke wheels, bucket seats, AM-FM 8-track, radar detector, new paint, and more. 478-4990.

1976 FORD F250, CAMPER SPEcial, 390, V-8, automatic, only 5,000 miles, many extras and in absolutely as new condition. Offers to $6650, 642-5628.

1974 FORD EXPLORER ½ TON, extra heavy duty, loaded, including air and aux. tanks., only 30,000 miles, tested and in excellent condition, $3295. Phone 386-3711.

1972 VOLKSWAGEN CHIMO Camper, fully equipped, Immaculate. Only 23,000 miles. Propane stove, 1700 cc engine, $5,900. 592-3790.

1964 FARGO PICKUP, SLANT 6, 3 speed trans., long box, motor runs well, $700 or make an offer. 385-2872, 385-2669.

SPECIAL ON ¾-TON PICKUP truck, Club Cab, standard, B.C. Auto Wrecking, D.L. No. 0035A. 652-1181.

'62 DIVCO MILK WAGON
Good running condition, $750.
NORSECRAFT INDUSTRIES
541 David St. 383-4233

'77 GMC VANDURA VAN, 6 CYLinder, 3 speed. Customized interior. Low mileage. $6500 or closest offer. 478-6401 or 478-5244.

'75 DODGE MAXI, POWER steering, power brakes, partially camperized, 27,000 miles, excellent condition. 658-8068.

1971 INTERNATIONAL CAMPER Special, power brakes and steering, heavy duty, excellent shape, $1800. 382-9903 or 658-8333.

1972 DODGE ½-TON, POWER brakes, radio, 318 engine, 4-speed transmission, with new paint job. 384-3003.

1970 7-SEATER VOLKSWAGEN bus, has new canopy, very good condition; asking $2800 or offers. 478-7293.

1977 DODGE TRADESMAN 200, automatic, insulated and panelled only, in new condition, open to offers, 388-7167 after 5:30 p.m.

'76 DODGE RAMCHARGER 4X4, tach, clock, 8-track, radio, new tires, carpeted, 21,000 miles, $5500 firm. 656-2267.

MUST SELL
77 Chev. pickup, many extras, low mileage, excellent condition. 477-5919 after 5 p.m.

1975 ¾-TON FORD PICKUP, extra heavy duty suspension, 390 V-8 auto., power brakes, steering, 41,000 miles, $3850. 656-6806.

RANCHERO GT, 1970 V-8, AUTO power steering and brakes, new paint, mags and tires, buckets, $2750; trades or offers. 656-6806.

'57 VW CAMPER, '66 RUNNING gear, tested, new paint, $675 or best offer. 478-9941 after 6 weekdays.

1959 JEEP STATION WAGON, 4x4, Chev. V-8, excellent mechanical shape, inspected, $1400, best offer, 384-7343.

1975 FORD F250 SUPER CAB, camper Special, most options, 18,000 miles, canopy, $6,995. 535 Baker St. 479-9691.

1959 FORD ½ TON STEPSIDE, 327 3 speed. Test drives Sunday, can be seen at 760 Queens, apartment 106.

URGENT TO SELL — 1975 GMC heavy duty ½ ton, V8, 4-speed, new motor, new paint, $3,195. 642-5895.

1973 VOLKSWAGEN 7-PASSENger window van, automatic, 68,000 miles, excellent condition, $2550. 479-0230.

1973 JEEP COMMANDO, AUTOmatic, Power steering, radio, 6 cylinder, $3,900. Take older 4x4 pickup on trade, 385-8400 days.

'76 GMC ½-TON PICKUP FLEETside, 6 cylinder standard, show room condition, 479-8429.

1964 GMC PANEL VAN, ALSO 1970 Datsun 1600 truck. Offers. Please call 595-0055.

1965 FORD WINDOW VAN, ECONoline E-100. Good shape. $750, 592-2833.

'77 FORD 100 RANGER XLT with topper, 16,000 highway miles, 388-5324 or 388-5464, pager 602.

'71 WESTPHALIA, NEW MOTOR, clutch, excellent condition. After 5, 383-9765 or 478-1087.

'73 CHEV ½-TON PICKUP, NEW transmission, automatic, $2600, O.B.O. 656-3143.

1976 DATSUN SPORTS TRUCK with Thunderbird canopy, 656-1411 or 479-1495.

'66 CHEV ¾ TON, $650 OR trade for older, small station wagon, 384-9849.

'73 FORD E200 WINDOW VAN, V8, automatic, good condition, $3,000, 385-3154 after 6.

1973 DATSUN SPORTS TRUCK, Standard, excellent condition, by owner. $2395. 385-0090 after 6.

1955 FARGO ½ TON, $150. CAN be seen at 1671 McKenzie Avenue, 386-3875.

1970 GM HANDIVAN, NEW tires, 6 standard; $1800 or best offer. Phone 479-1168.

'72 FORD VAN, INTERIOR COMpleted, 302 automatic, 67,000 miles. 743-4307.

77 DODGE B100, 6 CYLINDER standard, stereo system, $4,700. 479-7638.

1968 INTERNATIONAL ONE TON pickup, V8, power steering, automatic, 385-7380.

## TRUCKS, BUSES and VANS

1972 FORD ECONOLINE SUPER van, E300, 302 engine, standard shift, new very comfortable high-back bucket seats, new brakes, tires and clutch, valves and rings done 10,000 miles ago, wood underlay and carpet on floor, mechanically perfect, body good. Was going to camperize but illness in family forces sale. Asking $2300. Please phone 598-1715.

'77 FORD F150 4x4
351, 4 speed, dual tanks, 11,000 miles, $6,300, 598-1486.

MUST SELL!
'75 Dodge 1 ton van, long wheel base, automatic, power steering, power brakes, radio, $3,500. 477-0435 after 6.

'77 CHEV PICKUP, CREW CAB, 1 ton on duals, camper special, dual tanks, power steering, power brakes, tilt wheel, etc. $7995 firm. 478-9904.

1976 DATSUN SPORT TRUCK, short box, automatic, 2 extra tires, radio, 11,600 miles, excellent condition, $3,700. 656-4957.

QUICK SALE
1974 Toyota Hilux, excellent condition. Cash needed. Best offer. 382-5968.

WANTED SMALL OLDER CAR, trade on rare '67 Econoline pickup, automatic, reduced, $1,650. 383-1927.

'73 GMC VAN, NEW BRAKES, V8 auto., mags, flares, sunroof, stereo, CB. Offers 382-0424, 384-5780.

FOUR-WHEEL DRIVE, LAND-rover, 1963, new tires, excellent condition, 100 firm. Phone evenings. 477-3693.

'69 GMC, 350 V-8 PICKUP, AUTOmatic, radio, 85,000. Offers to $1200. 478-0908.

1976 FORD F-150 4X4, LIKE NEW, deluxe canopy, low mileage, after 5 p.m., 479-9577.

'69 FORD SUPER VAN, CAMperized, stereos, new tires, rebuilt motor, tested, $2200. 595-0723.

'63 VW VAN, WITH SUNROOF, 10,000 miles on rebuilt motor, $1200 or offers, Phone 479-0587 after 5.

'69 CHEV PANEL, EXCELLENT running order $900 or best offer. 595-3450.

1951 CHEV 2-TON, STEEL DECK and duals, 4-speed, good condition, $600 or offers, 642-3320.

1953 CHEV 2-TON, GOOD RUNning, good hauler, new box, 382-2334.

'58 GMC ½-TON FOR SALE, AS is. Call 383-4680.

1972 DATSUN TRUCK CANOPY, radio, $1500 or best offer. 595-5190.

1974 GMC 350 V-8, WINDOW VAN, excellent condition, call 642-5845.

1976 F150 SUPER CAB, $4,700. 642-3693.

'52 GMC ½ TON. GOOD RUNning condition. $500. 385-6576.

FOR SALE: 1977 CJ 5 JEEP. Phone 656-6367.

'59 VW WINDOW VAN, GOOD condition. Tested. $795. 592-1705.

'72 GMC LONGHORN ¾-TON Pick-up, with canopy, 479-8035

'64 CHEV ½-TON, $300. PHONE 478-7653.

'73 CHEV VAN, CUSTOM INTERIor, 479-5414.

'75 FORD ¾ TON 4X4, GOOD condition, best offer. 652-1031.

1968 F100 4X4, PICKUP, $1800. ...

'7? DATSUN TRUCK, RUNNING order ... 479-3866.

## 158 TIRES

**MICHELIN TIRES**
ALL SIZES AND TYPES IN STOCK AT
D & D TIRE
1620 BLANSHARD
382-7283

FOUR NEW 15x7 KEYSTONE Daytona mags for G.M. car with Goodyear Steelguard white letter radials, balanced, lugs, beautiful, $500. 383-4527.

14X5½ TOYOTA RIMS PLUS Beauty rims, lugs and hubs, 4 tires, 175 SR14; $250 or best offer. 385-9801.

HAVE 2 GM 8-HOLE WHEELS with tires. Want 2 Ford with tires, 384-6280.

## 160 PARTS, ACCESSORIES

DIFFERENTIAL CARRIER, Scout, Jeep, Blazer, etc., nearly new, $35. Marconi mobile radio telephone and base, $300 each. Room 304, 388-7337, Mr. Roach.

VW MOTORS
Used and rebuilt $150 and up, plus all areas of VW repairs. Beetle Auto Haus, 509 Ellice St. 382-1815.

VW VAST ASSORTMENT PARTS, dual extractor system, tires, 1966 Window Van complete, newly rebuilt trans axle, some 56 parts. Phone 479-3270.

WHITE HIGHBACK BUCKET seats, $45, 1 pair of chrome 15" Ford rims, $10; 1 pair of Dodge 14" mags, $35. 384-5320 after 5.

VICTORIA 4-WHEEL DRIVE
FREE WHEELING HUBS for any make of 4-wheel drive. D-13531.
597 Hillside at Rock Bay 388-6511

1970 MAZDA STATION WAGON, 1500, parts. 1965 Nissan 1900; 1969 Viva slant 4; 1976 Honda parts, 112-748-8455.

CHEV SMALL BLOCK, CAM shaft, lift 302, Dur 294 degrees, $50, new, one pair Chev 396 heads, $100. 598-2402.

'67 FORD 2 DR. HARDTOP, good body, needs work, $100 or offers. Phone 382-0789 or 479-9214.

5 CAN INDY SLOTTED MAGS, 15x10 plus 2 new tires L60x15 to fit, 383-8441 or 382-3616.

WANTED: CHEAP PARTS FOR '64 Studebaker Daytona station wagon. 383-6653 after 5 p.m.

'62 ACADIAN BEAUMONT, BUTton tuffed, new Keystone mags, 385-0317.

2 14X16" CHEV CHROME REverse rims, and moon hubcaps, 5 bolt pattern. $40. 384-0847 evenings.

1965 COMET CALIENTE, 2-DOOR hardtop, body and upholstery very good condition, $100. 382-5266.

1971 MG MIDGET TRANSMISsion, 948 CC engine, '63 Midget miscellaneous parts. 478-2015.

CHEV 327 4-BARREL MANIFOLD, and Ford C4 automatic trans. 595-8791.

REBUILT 283 AND HEADS, ALL new parts, $325. Phone 478-7603 after 5.

1939-48 MISCELLANEOUS FORD parts. 1949-54 Fenton heads. Trade for 1939-48 heads. 386-1251.

CUSTOM ROLL-BAR WITH Jerry Can holder for import pickup, $30. Call evenings, 478-0418.

PARTS '64 TR 4, ORIGINAL hardtop, rearend, bonnet, etc. 592-2637.

1963 MIDGET TRANSMISSION, good engine and body parts, 595-1525.

'57 CHEVY FOR PARTS. GOOD fenders, good chrome. 592-4721.

'63 GALAXIE FORD, FOR PARTS or whole, 477-9217.

'65 CHEV IMPALA PARTS FOR sale, V8, 1272 Centre Rd.

2 TA50S ON 14X8 APPLIANCE wheels, asking $95. 592-3440.

WANTED: GEARS FOR 65 CHEvelle, preferably 4.11, 642-3910.

REBUILT 350, 4 BOLT MAIN, low mileage, 656-6161.

'67 SUNBEAM ALPINE PARTS including rebuilt head. 592-7913.

NEW VOLKSWAGEN STATION wagon muffler, $35, 383-8875.

'68 CHEV CAPRICE FOR PARTS, body and engine parts, 383-5252.

1972 PLYMOUTH FURY II, COMplete or sell for parts. 598-2837.

WANTED: QUICK CHANGE rear end. Phone Steve 598-6035.

350 LT-1 ENGINE FOR SALE. $650 firm. 595-6394 anytime.

WANTED 1971 VEGA ENGINE and other parts. 598-4367.

1972 MAVERICK, $100, RUST. After 5 p.m., 388-6585.

## 160 PARTS, ACCESSORIES

**SUN ROOFS**
Car, Truck or Van
6 Types in Stock
Expertly Installed
Guaranteed
Leak Proof
**TOMMY'S Upholstery**
Princess at Blanshard
**383-8941**
For All Your Upholstery Needs

**CAR STEREO**
Indash cassette player with am-fm stereo radio and top quality coaxial speakers. Complete package $189.95. Installation available.
B.C. SOUND & RADIO SERVICE
931 FORT 383-4731

LARGE CLEAROUT SALE
White spoke, chrome spoke and some aluminum slots on sale. Also good used radials, ER 70-14 B.F.G., like new, 4 for $200. Installed and balanced. Also specials on van seats and van goodies. Hedman headers $100. most cars. Rocky 386-0214. Associated Tires Centre. 1031 Hillside Ave.

CHEVROLET SMALL BLOCK, deepened Moroso pan and windage tray, ram 4 Hurst shifter for Muncie or T10 trans also cool can, 3 sets of 10.5x30 M & H or Firestone slicks, used. Moroso mechanical rev limiter. Phone after 5, 598-7565.

Why Sell Your Car?
Have your import or domestic engine done by professional rebuilders. Rebuilt engines available. Sea Power and Machine, 656-4341.

'67 CAMARO RIGHT FRONT centre, '68 10-bolt rear end, '69 Camaro right door and trunk lid, '68 Dart for parts, '62 Fairlane, runs good but needs work. 479-4464 before 7.

RADIATOR REPAIRS, FAST TOP quality repairs at Maurice's Auto Body, 427 Beta St., phone 386-3381 or 384-8094. Located behind the Burnside Pay and Save Gas Station.

B. C. AUTO WRECKING LTD.
Now wrecking most make of cars and pickups, 652-1181.

1966 INTERNATIONAL TRUCK, $200. Truck canopy, $250. 382-2732.

## 162 AUTO REPAIRS, SERVICE and TOWING

DARYL'S MOBILE AUTO REPAIRS AND SERVICE
At your home or business, 24-hour emergency service. Phone 388-4436. Special rates for Old Age Pensioners

AUTO REPAIRS, REASONABLE rates, experienced mechanic, fully equipped. 383-3428 after 5.

SCRAP CARS HAULED
Associated 478-9571

## 166 CARS AND TRUCKS WANTED

**WE PAY**
the Highest Prices for Your Clean USED Car
TRY US—YOU'LL BE SURPRISED!
CONTACT CARL SPICER
Used car mgr.
Empress Pontiac Buick GMC LTD.
382-7121 DL01227A

**WANTED TO BUY**
TOP QUALITY CARS
DePape Motors Ltd.
779 PANDORA 384-8035

TOP DOLLAR
FOR
TOP CLEAN CARS
Contact:
BRUCE LOCKHART
CORNELL-CHEV-OLDS
3050 Douglas 385-5777

WANTED; 1970-1974 SMALLER or mid-sized car, low mileage, good shape; will consider most any make or model. 385-6467 6 p.m. - 9 p.m. No dealers.

TROUBLE SELLING YOUR CAR OR TRUCK?
CALL or COME INTO
GARDEN CITY AUTO SALES
2978 Douglas 382-9111

OKOTOKS COLLECTOR CAR Auction May 27th. Need vintage cars to consign. Brochures — Box 430, Okotoks, Alta. T0L 1T0. 403-938-4139.

CASH FOR LATE MODEL CARS
We also consign.
ESQUIMALT AUTOMART LTD.
480 Esquimalt 382-7195

WANTED: '66-70 CHEVELLLE SS, body and interior must be good. 478-1159, leave number.

¾ TON 4 X 4 TRUCK, 73-76, good condition. 479-4244.

## 168 CAMPERS, TRAILERS and MOTOR HOMES

NEW MISCELLANEOUS TRAILer hitches in stock, $20. Couplers $5. Equalizer and custom hitches installed. 386-3264. Edwards Welding Ltd.

8' CAMPER, FOR ½ OR ¾ TON with stove, icebox, furnace, portable toilet, new cushions. 8 years old — sleeps 4. With jacks $1200, without. Offers. 477-3546.

TENT TRAILER, SLEEPS 4, table, coleman heater, water proofed, drawers, etc. $399. Greg, Inn City Trailer Park, Seymour St. 11 a.m.-9 p.m.

SOFT TOP TENT TRAILER, with canopy and mattresses, sleeps 4, ideal for small car, phone 479-3502.

TRUCK AND CAMPER, $4200 OR best offer. 1970 International crew cab ¾ ton 9½' camper. Phone 658-8532, after 5:30 p.m.

8' CUSTOM-BUILT CAMPER
$2500. 478-2705.

32' NOMAD 5TH WHEEL TRAILer, 1976. ¾ ton, fully automatic Ford truck, 1976. Viewed at Inn City Trailer Park between 4 and 8 p.m. or call 384-4934.

EXCELLENT CONDITION, 17½' trailer, sleeps 6, fridge, flush toilet, pressurized water system, furnace, but no oven, $3,600 or best offer, 652-1330, 652-4149.

STORAGE PROBLEM, STORE your boat, camper or recreation vehicle at 2145 Keating X Rd. Fenced. 658-5515.

SECURITY PUP, FOR IMPORT truck. Furnace, 3-burner stove, 3-way fridge, jacks, $1,700 or nearest offer, 642-5966.

HARDTOP TENT TRAILER, opens three sides, spare tire, 3 foam mattresses. $800. 658-5680.

HARDTOP TENT TRAILER, like new, $850. 652-2468.

TENT TRAILER FOR SALE, sleeps 6, as is. 477-9906.

11' CAVEMAN CAMPER, MANY extras, 652-3683.

7-PIECE COOKING UNIT, BUILT-in icebox for R.V. $165. 477-2301.

## 168 CAMPERS, TRAILERS and MOTOR HOMES

ARRIVING SOON TO
**COASTLINE**
TRAILER CENTRE
**Travelaire**
1978 ROYALE
23' MINI-HOME
"CANADA'S CLASSIC MINI"

Looking For A Trailer?
TRAVELAIRE and RUSTLER
Can Do It All For You
BRAND NEW
13' TRAVELAIRE—w-toilet, ideal for small cars.
19' TRAVELAIRE Tandem-Family fun seeker
20' RUSTLER — 7 sleeper, economy price high quality.
23' RUSTLER — centre door, full bath, economy price, high quality.
27' TRAVELAIRE — all new, super deluxe, double bed, a real palace on wheels.
25' TRAVELAIRE — A family trailer, complete with living room. Follow the sun with this one.
"IMMEDIATE DELIVERY"

3388 Douglas
(Across from Suburban Motors)
Open Nightly 'Til 8
(Monday through Thursday) in our Lighted Indoor Showroom
FOR
PARTS
SERVICE
SALES
"WE WANT YOU AS A SATISFIED CUSTOMER"
REMEMBER WE'RE OPEN SUNDAYS 1-5 P.M.
382-6102
D-01346A

IMPALA CAMPING WORLD
APOLLO
OTTO
BOLER
LIONEL
WINNEBAGO
FLEETCRAFT, SUNDOWNER
HOLIDAIRE, LEISURECRAFT
CANOPY TOPS — ACCESSORIES
PAT BAY HWY., SIDNEY
656-5504 MDL 248B
OPEN 7 DAYS
Book Tent Trailer Rentals NOW
NOT MANY LEFT!
'78 FLEETCRAFT TANDEM self-contained trailer $4895.

1977 BONNAIRE
Hardtop Tent Trailers
Slightly used includes 2-burner propane stove, sink, city water hook-up, 12-volt electrical system, ice box, dinette, exterior baggage door, storage area, propane tank, spare tire, privacy curtains, 4 stabilizing jacks. Clearance Priced from $1995.
RUSS HAY
BICYCLE SHOP
2542 GOVERNMENT 384-4722
Next to Three Point Motors

1976 AQUARIUS 28' MOTORHOME bought June 1977, 12,000 miles. Equipped to the fullest. Regular cost $31,300 selling for $25,300 or take small car as part trade. Too many items and features to mention, so please call 652-1562 anytime for more information.

DELUXE 17 'GLENELLE TRAILer, fully equipped, with fridge, 4-burner stove, oven, furnace and toilet, sleeps 6, price of $2800. Includes canopy and mirrors for car, please call 479-0428 after 6 p.m.

LIKE NEW, 1975 29' AMBASsador airstream trailer, also, low mileage 1974 trailering special, 1974 Custom deluxe 20 Chevrolet Suburban. Phone 629-3773, Pender Island.

20' FLYTE 747 TANDEM, sleeps six, oven, fridge, 2 propane tanks, shower, toilet, furnace, spare wheel and tire, like new. $4,800. 595-7624.

MOTOR HOME RENTAL
19' and 23' class A. Available last two weeks of July and August 19th on. 479-6612.

SEARS CRUISAIRE SOFT TOP tent trailer, excellent condition sleeps six, large canopy, extras. $575 or best offer. 477-6328 after 5 p.m. Sat. — Sun after 1 p.m.

12'X8' GLENDALE TRAILER HAS ice-box, electric heater, sleeps four, toilet, propane stove, $1,200 or best offer. Call between 8 a.m. and 7 p.m. 652-1758.

FOR SALE, 1977 LIONEL 85 hardtop tent trailer, used one week, includes 3-burner stove, sink, water hookup, icebox and furnace, $2,750. 656-4672.

RENT NOW. 19' MINI
Motorhome. Sleeps 6.
Special off season rates.
477-8926

'73 CHEV FUNCRAFT
Excellent condition throughout. Stove, fridge, toilet, sleeps 2-4, 350 V8, all power. $7900. 385-0279.

'76 ALL FIBER "TRILLIUM" 13' trailer. Every option, new condition. Best offer over $3,000. Lovely unit for easy towing, 595-1863.

1971 CAPRI, 11' CAMPER, sleeps 6, 2-way fridge, stove, oven, toilet, furnace and jacks. $2500 or offers. 652-2746.

STANDARD SHIFT MOHOME, fully equipped, sleeps 4, canopy, new motor, heavy duty shocks; asking $6500 o.b.o. 656-3210 after 5.

17½' TRAVELAIRE TRAILER, sleeps 6. Stove, fridge, furnace, toilet. Asking $2100. On Gabriola Island. Phone 112-247-8587.

20' WINNEBAGO FOR RENT, sleeps 6, $150 week, 5C Kilometer, 592-9178 evenings.

UITLITY TRAILER, EXCELLENT condition, $125 or best offer, 386-2752, 595-6716.

1973 18' RAMBLER. FRIDGE, stove, toilet. Sleeps 6. $3000. 384-3032.

1977 TERRY 25', COMPLETE with extras, like new, asking $8,000. Days 388-1076.

OKANAGAN CAMPER FOR IMport truck, sleeps 4, stove, cooler, sink. Asking $1,200. 478-5989.

LARGE TENT TRAILER, OPENS 21' Tandem, vinyl sides, sleeps 8, full kitchen. 598-4250.

FOR RENT; VW SAFARI camper, $100 week, 5c mile, 595-4756.

8' CANOPY TO FIT FORD TYPE pickup only, good condition. 478-8290.

16' CITATION, FRIDGE, STOVE, electric-propane, mirrors, sleeps 6, top condition. $1750. 386-0384.

18' CORSAIR TRAVEL TRAILER. Fully equipped, with many extras. $2500 or offers. 652-4139.

CAMPER TRAILER, SLEEPS 4, reasonable price. Call 652-4119 after 6 p.m. or anytime weekend.

THREE-YEAR-OLD, 3-WAY fridge, $150 firm. 4508 Seawood Terrace.

NEW MOTORHOME FROM $150 weekly, 6 cents Km. Accommodates six. 477-0968, 477-2333.

OVERHEAD CAMPER FOR IMport truck, good condition. $1000. 479-4847.

UTILITY TRAILER 4X6 BOX, naugahyde cover, Dodge Ralley rims, good condition. $200, 478-8080.

CAMPERS FOR RENT BY WEEK or month, 384-6365.

AIRSTREAM — OLDER 20' IN good condition, 383-1882.

8' SECURITY CAMPER, $1,500. Phone 479-6650 after 6.

CAMPERS FOR RENT, BOOK early, 478-3080.

10'6 ELDORADO TELESCOPIC camper, $1500, 479-8035.

SOFT TOP TENT TRAILER. Voyageur, $350. 384-8928.

FOR SALE; '67 VANGUARD, 8'3" camper. $1495 or offers, 479-8420.

'76 EMPRESS MINI, SLEEPS 6. Fully equipped. $14,300. 652-2914.

## 168 CAMPERS, TRAILERS and MOTOR HOMES

**PEDEN** RECREATIONAL VEHICLE LTD.
VANGUARD
MOTORHOMES—CAMPERS
TRAILERS—5th WHEELS
VAN—CONVERSIONS
Vanguard Quality At A Price You Can Afford

TRADE-INS

| | |
|---|---|
| 68 8½ ft. Caveman, 3-way, htg. | $1895 |
| 20½' Kustom Koach Tandem | $4495 |
| 24½' Vanguard Motorhome | $16,995 |
| 77 Vanguard, 11', must sell self-contained | $6495 |
| 77 11' Vanguard fibreglass roof | $5995 |
| 76 15' Vanguard, 3-way, htg | $3495 |

PARTS SPECIALS

| | |
|---|---|
| 3-way 3 cu. ft. fridge | $340.00 |
| 12 ft. auto. roll-up awning | $304.95 |
| 4-burner oven range | $199.95 |
| Tire covers | $ 9.95 |
| Roof vents — bronze | $ 14.95 |
| 2-burner hot plate | $ 39.95 |
| Ice boxes, from | $ 53.00 |
| Set 4 trailer jacks | $ 19.95 |

$19.95 REPAIRS—RENTALS
REPAIRS—RENTALS
Van Tops Installed
PEDEN R.V. LTD.
386-3464
2855 QUESNEL ST. D-01950A
Behind Empress Pontiac Buick

**LOGAN'S RV**
OKANAGAN
TRAILERS
20 ft. OKANAGAN self contained tub and shower, well built and many extras.
ONLY $7695
16 ft. OKANAGAN, flush toilet, furnace, fridge, spacious floor plan.
ONLY $5250
Sale Specials

| | |
|---|---|
| 78 WESTERN 8 ft. camper fridge, furnace | $3225 |
| New 77 Western Import truck camper, fridge, furnace. Only | $2775 |
| New 77 OKANAGAN trailer, fridge and furnace. Only | $3350 |

Parts Specials

| | |
|---|---|
| Hydraulic Jacks, set Installation | $189.95 |
| 20 lb. Propane Tanks | $25.95 |
| Van Rear Tire Racks | $19.95 |
| Fire Extinguishers | $11.95 |
| 25 ft. Water Lines | $7.95 |

— REPAIRS —
WE—install hitches
—wire your vehicle for trailer or camper
—install appliances.
Now Open 'til 9 p.m.
THURSDAY AND FRIDAY
(Mon.-Wed. 9:00-6:00)
650 Burnside East near Douglas
D-00287
384-0213

**DOMINION MOTORS**
HOME OF
—LAYTON—HOLIDAIRE trailers
—GALAXIE Campers and Canopies
—KIT Campers
—CHINOOK Motor Homes
BRAND NEW
Little Chief
MICRO-MINI
Toyota Motorhome
Fully self contained including: shower and toilet. Only $12,500. Come see it today!

Good Used RV's

| | |
|---|---|
| 78 FLEETCRAFT 18' S.C. | $4,995 |
| 76 BRITTANY 23' M-Home | $16,950 |
| 74 SECURITY 11' Toilet | $4198 |
| 74 VAN conversion | $7495 |
| — 9½' Home Built Camper | $925 |

PARTS, ACCESSORIES
REPAIRS
HOURS OPEN
MON. to SAT., 8 A.M. to 5 P.M.
Dealer Licence Number D-00448A
1703 BLANSHARD ST.
(Across from Hudson's Bay parking lot), Victoria, B.C. 385-5012.

**Fennell's**
TRAILER SUPPLIES LTD.
PROPANE — REPAIRS AND APPLIANCE SERVICE
Custom Building and Van Conversions
Large Parts and Accessories Store
652-3941
Mon.-Sat. 9 to 5
Sun. 12 to 4
6459 Patricia Bay Hwy.

**RAVEN R.V.'s**
Van Conversions Our Specialty. Toy Quality and Reasonable Prices.
THIS WEEK'S SPECIAL:
LONG-BOX DATSUN-TOYOTA FIBREGLASS UTILITY CANOPIES, $359.
4099 Tuxedo
479-3178

1977 DODGE SPORTSMAN FRONtier Motorhome, 22', 3,380 kilometers. $17,500. 595-2465.

SOFT TOP TENT TRAILER, very clean condition, sleeps 4, $350. 382-1328.

TENT TRAILER, HARDTOP, A-1 condition at 979 McBriar after 5 p.m.

HOMEMADE TENT TRAILER, sleeps six, semi-finished. Offers. Phone 383-3772.

MOTOR HOME FOR RENT — BY day, week and month. 479-6344 and 479-5291.

1977 DODGE MAXI VAN MOTOR home, sleeps four, fridge, stove, etc. Many extras, 478-1426.

BOAT LOADERS, BOAT loaders, campers, vans, mini homes. 478-3796, 478-2754.

DELUXE LIONELL TENT trailer, double dinette, fridge and stove, $1900. 642-5737.

FOR RENT: TRAILERS 16'-22' by week or month. 384-4818.

1977 CAMPER FOR IMPORT truck. 478-9643.

## 168 CAMPERS, TRAILERS and MOTOR HOMES

**BOB'S**
MOBILE HOMES LTD.
25 Crease 386-3623
DL 00414A
Full Stock of Parts and accessories
PROPANE

1976 20' ALJO TRAVEL TRAILER, fully self-contained to include large 3-way fridge, 4 burner stove and oven, furnace, toilet and shower, awning and 6 gallon water heater, sleeps six. Replacement value approx. $9,000. My price $5,695. This trailer is in new condition. Contact Terry Hebden at Metro Toyota, 625 Francis St. 386-3516.

DOGWOOD TRAILER SALES
PARTS — PROPANE
WESTERN WILDERNESS
Campers
WILDERNESS KOMFORT
Trailers
2630 Deville Road
Highway 1 at Millstream
478-6841 DL-00421A

1973 FORD VAN. 6 CYLINDER automatic, raised fibreglass roof, 3 burner propane stove, large 3 way fridge, 2 stainless steel sinks, 16 gallon water tank, lots of cupboard space and large wardrobe. Sleeps 2, $8,200. 1216 Tattersall Drive, 383-4984.

1971 DODGE B200, RAISED FIbregless roof, custom camperized, lots of cupboards, furnace, TV antenna, electric water pump, two roof vents, low mileage, original owner, A-1 condition. Offers to $4500, 479-1080.

10' CAMPER, 3-BURNER STOVE, oven, propane fridge, heater, propane light, 12 and 120 volt lights, toilet, freshly painted, new seat covers. Asking $1350. Chris. 383-4019.

TRAVELAIRE 26' TRAILER, AS new, 3-way fridge, air conditioner, furnace, bath, awning, electric jack, $8000. 656-4557, Seventh St. at Oakview, Sidney.

1966 CHEV HEAVY-DUTY ½-TON truck with Vangard camper, electric fridge, stove, sink, water tank and propane equipped, four good tires, good condition, 595-0435.

## 169 MOBILE HOMES AND PARKS

**Repossessed MOBILE HOMES**
two double wides and 4 14' wide homes. Repossessed from a local retail dealer.
NEVER BEEN LIVED IN
RETIREMENT OR YOUNG FAMILY SITES AVAILABLE
Finance company is selling at thousands of dollars off regular retail price Units have factory warrantee. Phone 386-1731 for information.

1 WEEK TO GO!!
TWIN OAKS
First home arriving May 24. Occupancy June 1! See Luxurious living at its best with our fantastic lot design! On city bus, large lots, rec area, sewer, underground wiring, paved roads, cul-de-sac. Only 17 sites left. Going fast! Model homes on display 7 days a week. Hours 9-8.
Buy Right Homes Ltd. 474-2154
Trans Can at Spencer DL01927

OWN YOUR OWN HOME!
LIKE NEW 68' x 12' WESTBROOK HOME LOCATED IN PARK AT SHAWNIGAN LAKE. YOUR CAR, BOAT, PROPERTY, CAMPER, TRUCK, OR HOUSE COULD BE THE DOWN-PAYMENT. REDUCED TO $14,900. CONTACT SALES STAFF AT REG MIDGLEY MOTORS LTD. 385-8756. DL00247A.

TRI-WAY MOBILE HOME PARK. 12x68 ROLLOHOME. A deluxe home, large living room, 2 bedrooms, with addition lined with storage space, ideal for placts, etc. Situated on beautifully landscaped lot, with 2-car parking, adults only, 384-8791, DL-01297-A, Kramer Holdings Ltd.

LOVELY NEW, 14X52, COLWOOD Deluxe. All ready on site, majestic evergreens, a B.C. Dodwood soundly constructed 2x4 exterior walls, beautifully designed. Phone 478-4151 or 598-3051. DL4078, Shirlmae Enterprizes.

ONLY $8000
Large modern trailer home, on site on Craigflower Road at only $60 p/m. Asking well below market. See it today.
Smith Dobson Estates Ltd. 384-1424

FOR RENT, 10X45 2 BEDROOMS with large addition, nicely fenced yard, walk to bus and shopping; $225 per month to qualified adults only. 474-1288 by appointment only. Friendly Mobile Homes. DL01635A.

FOR SALE BY OWNER, 24X52 furnished double wide, in Lannon Creek Park, 3 bedrooms, 2 bathrooms, landscaped, many extras. Illness causing sale. Phone 384-2876 after 8:30 p.m.

LAST 24x52 REPO LEFT!
New 152 sq. ft. of luxury in this 3 bedroom, 2 bath, family room, electric heat, beautiful water view site. Req. $34,440. Now $25,900. This won't last! Buyright, 474-2154.

WELL LOCATED SINGLES, DOUbles, in both adult and family areas of Hidden Valley. For full information call Keith 478-6434 or 478-0034, Admiral Homes Ltd. D-01343A.

BARGAIN FROM OWNER
Looking for a premium mobile home? I dare you to view our immaculate 12x60, 2-bedroom on beautifully landscaped lot, close to town. Only $17,000. 478-0049.

WANTED IMMEDIATELY
2 or 3 bedroom mobile home with a low down payment and private financing. Write Don Frazier, 3375 Anchorage Rd., Victoria.

FOUR YEARS FREE PAD RENT on single wide mobile home in Nanaimo area. 474-1288 by appointment only. Friendly Mobile Homes. DL-01635A.

ON CRAIGFLOWER, BUS AT front door, close to shopping. Two homes to choose from. 474-1288, Friendly Mobile Homes. DL 01635A.

LOOKING FOR A BARGAIN?
Call us now! With oer 30 used homes and 100new home sites. We have the home for you! Prices, terms to suit. Buyright, 474-2154.

$12,900 — FURNISHED 2 BEDroom with 4 appliances Beautiful country setting, near lake. Only 10 min to town. Large patio and terraced gardens. 383-0742.

MUST BE SEEN, 24X64 PLUS full unfinished basement, good fishing and good views. $25,100. Large 90x100' pad, in Sooke, 642-5511.

DOUBLE WIDE LOW DOWN payment, only $186.34 per month and sight rental. 474-1288. Friendly Mobile Homes. DL01635A.

10X56—2 BEDROOM, FURnished in Penticton, close to beach in Adult park, $7,500 or open to offers. 478-2282 after 6 p.m.

'79 12X60 BENDIX, HIGHEST offer over $13,000, 9B Cedar Creek, Mobile Home Park, 595-4381, 477-3066.

SIDNEY AREA; 2-BEDROOM mobile, reasonably priced, 474-1288, Friendly Mobile Homes. DL01635A.

WATERFRONT!
Enormous lot only 10 min. from Vic. with this beautiful 68x121 Try your offer! Buyright 474-2154.

1974 12X68 MONARCH, 2-BEDroom, fridge and stove, sundeck and storage shed. Priced to sell at $15,000. 478-5359.

TWO OR THREE BEDROOM SINgle wide home, 4 appliances, in Lannon Creek. Large lot, $15,000. 642-5338.

14X70 ONE OF A KIND, MARlette, set up in Sheridan Heights Park in Sooke, 642-5828, 642-4356.

1972 AMBASSADOR, 12X57', 2-bedroom, large private lot, reduced to $9,900, 382-5050.

WALK TO SHOPPING, 10X50 with storage addition, 474-1288, Friendly Mobile Homes, DL01635A.

12X68—2-BEDROOM TRAILER for more informatin phone: 478-2067.

## 178 SUMMER HOMES COTTAGES, RESORTS

GALIANO LODGE
The "Great Escape," a beach garden location, ocean view dining lounge, old country atmosphere, southern hospitality, 16 units on the beach, famous for home cooking, sauna, pool, moorage, tennis, golf near, fishing. Call (604) 539-2233, write Box 187, Sturdies Bay, Galiano Island, B.C.

JOIN US FOR A PLEASANT RElaxing weekend or holiday. Modern cottages, most with fireplaces, sandy beach, boats, fishing, no TV. St. Mary Lake Resort, Ganges, B.C. 537-2832.

OCEANFRONT UNITS, 15 MILES from Victoria, sandy beach, heated pool. Weekend or weekly rates. Family oriented. 478-3323.

OAK BAY DISTRICT, PRIVATE room, in small guest home, 598-4423.

## 181 TOURIST ACCOMMODATION

CRAIGMYLE
Excellent meals, 1 mile from town, daily rates available. 595-5411.

## 190 ROOM AND BOARD

CRAIGMYLE
Excellent meals, 1 mile from town, daily rates available. 595-5411.

ROOM AND BOARD FOR GENtleman. Esquimalt area. $150 per month. 388-6047.

ROOM AND BOARD, JUBILEE area. 595-7187, 598-6519 after 6 p.m.

## 191 ROOM and BOARD WANTED

FOR CLERICAL WORKING MAN, board, Monday to Friday only. 388-4343, business hours, ask for Bud.

## 193 ROOMS TO RENT

FURNISHED, FOR TIDY, CONsiderate, mature person, share kitchen and bathroom, Fernwood Road. Available now, $80; another small room, available June 1st, $60; 383-6629.

AVAILABLE IMMEDIATELY, furnished, carpeted, share kitchen, bathroom and laundry. $80. 384-5725, 385-0307.

FURNISHED ROOM, OAK BAY, sea view, kitchen and house privileges, working lady or student, Victoria Press Box 859.

NICE ROOM, HOTPLATE, fridge, homey atmosphere, Darwin Ave., $110. 386-6283, after 5:30 anytime weekends.

BRIGHT, CARPETED FURnished, share kitchen, bath, laundry, $100 per month. 528 Lampson St., 384-7280.

COMFORTABLE ROOMS WITH sinks for working men. Sharing kitchen, 382-8375.

FURNISHED ROOM TO RENT, high Quadra, 479-2445, $100 monthly.

BEDROOM IN A SHARED HOUSE $100, utilities included. 382-1258.

## 197 HOUSEKEEPING ROOMS TO RENT

NEWLY RENOVATED
Rooms with bed, table, chairs, hotplate, fridge, carpeted. Utilities included. One block from bus. 384-5605.

DOWNTOWN, EVERYTHING supplied, stove, fridge. Quiet working man or active pensioner. 711 Johnson.

FURNISHED ROOM WITH fridge, stove and sink. Share bath. Available for June and July. 595-0541.

RITZ HOTEL — DOWNTOWN
Elevator Service TV Lounge
710 Fort. 383-1021

JUBILEE AREA. CLEAN, FURnished with stove and fridge, $100. 595-5457. After 4 p.m.

FAIRFIELD — FURNISHED, ALL utilities, quiet working lady only, $85, 383-2614.

417 VANCOUVER, BASEMENT room. Stove, fridge, quiet house. $80. 383-1493.

WALKING DISTANCE TO UNIversity, fully furnished, nonsmoker, male. 477-8058.

NEAR CRAIGDARROCH CASTLE, quiet location, $95. 592-2265.

ROOM TO RENT, 2593 VANCOUver St., $65. Phone 384-3890.

## 200 APARTMENTS TO RENT UNFURNISHED

F. W. STAPLES
(Division of Halycon Realty Ltd.)
388-4243
After Office Hours:
479-9177, 388-5716
"WE TRY HARDER"
Why bother moving if it's not for something better? Save time, we have a large selection of apartments and townhouses for rent in all areas of the city. The following are some of our buildings.:
1. QUEENS COURT
1134 Queens
2. WHITECAP MANOR
343 Simcoe St.
3. THE TREE HOUSE
1229 Pandira
4. INVERNESS MANOR
960 Inverness
5. PRINCESS ANNE APTS.
1118 Balmoral Rd.
6. PRINCE ALBERT MANOR
1025 Kings Rd.
7. THE DONNEGAL
2539 Dowler Place
8. QUEENSTON MANOR
1017 Queens
9. DUNDAS MANOR
404 Dundas

Complete Property Management
(A Div. of D. F. Hanley & Assoc.)
1. Large 2 and 3-BR units — Modern block. Children welcome. Call Mr. Graham, 385-9188.
2. 1-BR units — 611 Constance Ave. Rents negotiable. Contact Mr. Thompson, 384-7204.
3. Modern 1 and 2-BR units. 1138 View St. Quiet block. Phone Mr. Townsend, 383-2637.
4. 803 Esquimalt Rd. has 1- and 2-Br suites. Contact Mr. Stuart at 388-9893. Rents negotiable.

NICE ONE BEDROOM SUITE available July 1st, second floor, $186, includes electric fireplace, beams, wall-to-wall shag, drapes, plenty of closet space, heat, cablevision, parking, locker. Esquimalt, young child welcome, no pets. Resident manager 385-8592.

R3DUCED
Choose a loaction that's close to everything — shops, bus service, restaurants. Available June 1st. 2-bedroom suites at $260 to $265, less $20 reduction for senior citizens. For appointment call resident manager, 388-9311.

AVAILABLE JUNE 1ST, UNFURnished one bedroom, controlled entrances, heat and cable vision, Cook Street area, elderly or mature adults, 384-5416.

LARGE, 2 BEDROOM, $238, Bachelor, $155. Sea view, wall-to-wall, drapes, heat and cable, controlled entrance. Esquimalt 383-5639.

CONVENIENT TO SHOPS AND schools, 2-bedroom condominium, Croft St. One child welcome, no pets. $285. 598-5763.

JAMES BAY DELUXE, SPAcious 2 bedroom suites, all amenities, $450 per month and up. 592-6816.

TWO BEDROOM, BRIGHT, CARpeted basement, $225 plus deposit includes utilities and laundry, 528 Lampson St., 384-7280.

LUXURIOUS 2 BEDROOM condo style apt. available June 1st, 1½ baths. Dishwasher. Phone 595-0413, 386-9121, loc. 241 Jeni.

## 200 APARTMENTS TO RENT UNFURNISHED

BROWN BROS. on BLANSHARD
"People Helping People"
FIRST CHOICE IN APARTMENT RENTALS

BACHELOR

| | |
|---|---|
| $151.25 | Antrim Court, 2310 Quadra St. |
| $171.62 | Dupont Villa, 345 Michigan St. |
| $152.92-158.30 | Green Leaves, 2523 Wark St. |
| $165.00 | Lady Essex, 270 Simcoe St. |
| $166.28 | Lord Michigan, 235 Michigan St. |
| $160.00 | The Prince Charles, 215, 217, 219, 221 Gorge Rd. East. |
| $159.00 | Skyline Apts., 2925 Qu'Appelle St. |
| $180.00 | Woodridge Manor, 2230 Cadboro Bay Rd. |

1-BEDROOM

| | |
|---|---|
| $181.25 | Antrim Court, 2310 Quadra St. |
| $215.00 | Barrington Manor, 2174 Cadboro Bay |
| $185.00-190.00 | Blackwood Manor, 2664 Blackwood St. |
| $195.00-225.00 | Campus Court, 1631, 1641 McKenzie Ave. Tennis Court |
| $231.25 | Carriage House, 1020 Burdett |
| $190.00 | Chamberlain Walk, 1841 Oak Bay Ave. |
| $208.00 227.50 | Charles Dickens, 243 Gorge Rd. East, 388-6448 |
| $195.00 | Continental House, 464 Lampson St. |
| $192.07-210.65 | Don Quadra, 3244 Quadra St. 388-5740. |
| $190.00 | Ellery Apts. 837 Ellery St. |
| $195.00-230.00 | Gordreau Apts., 129, 131, 135 Gorge Rd. East Pool, Sauna, Swirl Pool |
| $153.17-195.00 | Greenleaves, 2523 Wark St. |
| $168.00 | Groton Manor, 550 Quadra St. Close to Vic Gen Hosp. |
| $195.00 | Highlander, 2151 Haultain St. |
| $170.00 | Holly View Arms, 1180 View St. |
| $176.25 | London Flats, 1321 Broad St. |
| $200.00-217.28 | Lady Essex, 270 Simcoe St. |
| $210.00 | Lord Essex, 240 Simcoe St. |
| $190.00 | Lord Michigan, 235 Michigan St. |
| $165.00-187.00 | Lord Nelson, 1615 Belmont Ave. 1 Block West Oak Bay Junction |
| $184.25 | Louise Apt., 1143 Pandora Ave. 1 Block East of Cook St. |
| $215.00-230.00 | Manchester Court, 565 Manchester St. 382-7874. |
| $171.40 | Oakmont Court, 1341 Hillside Ave. |
| $196.25 | Pandora Villa, 1130 Pandora Ave. Just East of Cook St. |
| $195.00-215.00 | The Prince Charles, 215, 217, 219, 221 Gorge Rd. East |
| $169.10 | 2622 Quadra St. |
| $220.00-240.00 | Redwood Park, 155, 157 Gorge Rd. East. Pool and Sauna |
| $ 99.54 | 645 Dunedin St. |
| $170.86-175.00 | Regency Apts., 1975 Lee Ave. Close to Jubilee Hosp. |
| $300.00 | 1731 Rockland Ave. Fireplace. |
| $176.25 | Royal Ramada, 825 Cook St. |
| $170.86 | Savannah House, 955 Cook St. |
| $191.02-203.00 | Sierra Villa, 547 Niagara St. Close to Park |
| $197.00 | Skyline Apts, 2925 Qu'Appelle St. |
| $200.00 | Thornewood Manor, 1028 Inverness Rd. |
| $199.25-203.25 | Woodridge Manor, 2230 Cadboro Bay Rd. |
| $183.00-200.00 | Wellington Manor, 1670 Fort St. Close to Oak Bay Junction |
| $220.00 | Westfield, 1024 Fairfield Rd. |
| $250.00 | Royalwoods Ascot, 204-1009 McKenzie Ave. Pool, Sauna, Swirl Pool, Tennis Courts. |

2 BEDROOMS

| | |
|---|---|
| $246.00 | Barrington Manor, 2174 Cadboro Bay Rd. |
| $275.00 | Campus Court, 1631, 1641 McKenzie Ave. Tennis Court |
| $265.00-275.00 | Chamberlain Walk, 1841 Oak Bay Ave. |
| $280.00 | Charles Dickens, 243 Gorge Rd. East. 388-6448 |
| $244.00 | Continental House, 464 Lampson St. |
| $244.00-265.00 | Don Quadra, 3244 Quadra St. 388-5740. |
| $225.00 | Ellery Apts, 837 Ellery St. |
| $250.00 | Gordreau, 129, 131, 135 Gorge Rd. East |
| $224.00 | Greenleaves Apts., 2523 Wark St. |
| $258.25 | Lord Essex, 240 Simcoe St. |
| $238.00 | Lord Michigan, 235 Michigan St. |
| $204.25 | Lord Nelson Apts., 1615 Belmont Ave. |
| $295.00 | Manchester Court, 565 Manchester St. 382-7874. |
| $213.28 | Oakmont Court, 1341 Hillside Ave. |
| $260.00-300.00 | The Prince Charles, 215, 217, 219, 221 Gorge Rd. East |
| $280-315.00 | Redwood Park, 155, 157 Gorge Rd. East |
| $164.46-198.92 | Regency Apts, 1975 Lee St. |
| $390.00-450.00 | Village Oaks, 2125 Oak Bay Ave. |
| $234.21 | Skyline Apts., 2925 Qu'Appelle St. |
| $225.00 | Wellington Manor, 1670 Fort St. |
| $325.00 | Westfield, 1024 Fairfield Rd. |

For further information please call Brown Bros. Agencies at 385-8771.

Treelane Estates
**$235**
PER MONTH — ONE BEDROOM
Apartments
Are now available in Victoria's newest twin towers — Tree Lane Estates. Why pay rent for a hole-in-the-wall today when you could be moving into an exciting new complex for as little as $235 per month, one bedroom — tomorrow?
Treelane Estates
103-105 Gorge Rd., features the latest in interior design, up-to-the-minute amenities, controlled access, color co-ordinated kitchens and baths, brand-name appliances and quality broadloom and draperies throughout.
The Features
Are built-in too! Saunas, Swirlpool Recreation and Hobby Rooms, Roof Gardens, Observation and Entertainment Room. Spectacular views and country-like setting just minutes from downtown.
Town Houses
Are also available from $295 per month; penthouses from $350 per month; 2-bedrooms from $410 per month.
COME IN
Any day and see for yourself. Our charming hostesses will be pleased to show cur fabulous complex.
103-105 GORGE RD.
OPEN HOUSE DAILY
MON.—THURS.—10 A.M. —9
FRI.—SAT.—SUN.—NOON TO 5
388-5332
(no appointment necessary)
Concord

Sansar Apts.
1140 Hillside
1 and 2-Bdr. suites, $195-$260. Clean, modern, 7 mins. to downtown, convenient bus stops by the door. Phone manager, 385-0456.

DELUXE 1-BEDROOM CONDO, University Park Terrace, available June 1st, $245 per month, 477-8491.

2 BEDROOM BASEMENT SUITE for rent, for information phone 384-7446.

VIEW ROYAL, BACHELOR suite, quiet block, near bus, $127. 479-5648.

## 200 APARTMENTS TO RENT UNFURNISHED

**OPEN HOUSE**
**Orangewood Manor**
4026 Quadra
ATTRACTIVE 2 BEDRM SUITES FOR IMMEDIATE OCCUPANCY
ENJOY OUR MANY FEATURES
—Fully broadloomed suites
—Equipped workshop
—Beautiful sunny indoor pool
—Roof garden with a view
HANDY LOCATION
—On a downtown bus route
—Convenient to all main roads
—Shopping close by
Open for Viewing Daily
Call Res. Manager, Suite 208
479-3223
or Rental Office, 479-1460
CONCORD

$138.00-$162.00. Jubilee Area. Large, bright bach., apts. stove, fridge, heat, water, cablevision. Coin-op. laundry. No pets or children. Close to bus, shopping. Avail. now.

$180.00-$270.00. Central Park area. New controlled-entrance building. 1- and 2-bdrm. suites in desirable location close to shopping, bus and downtown, coin-op. laundry. balconies. Avail. now.

$250.00. University-Racquet Club area. Lovely 1-bdrm. condo. Balcony, carpet, parking, sauna, swirlpool, mini gym, rec. rm. Avail. now.

$350.00. Burnside-Marigold area. Lovely 2-bdrm. condo in newer complex. Swimming pool, rec. area, sauna, swirlpool. Stove, fridge, washer, parking. Ideal for small family with cat. Avail. now.

$176.70. Cook-Pandora. 1-bdrm. view apt., stove, fridge, hot water, cable, parking. Front and back door. Avail. June 1.

$247.00. Esquimalt. Lovely 2-bdrm. apt. with water view balcony, all utilities. Avail. June 1.

$350.00. Rockland area. Close to town. 2-bdrm. condo., balcony, carpet, covered parking. Heat included. Workshop, sauna, swirlpool, rec. rm. Avail. June 1.

$227.00. Sidney. Lovely 2-bdrm. apt. avail. June 1, in popular adult-oriented building. Heat, water, cablevision, carpet included.

$247.00. Esquimalt. Lovely 2-bdrm. apt. in newer block. Includes heat, water, cablevision, parking, swimming pool. Avail. June 1.

PEMBERTON, HOLMES LTD.
1000 Government St., 384-8124

AWARD WINNING OCEAN VILLAGE
UP TO 3 MONTHS RENT FREE
IN THE FIRST YEAR
$175 to $400 per mo.
OCEAN FRONT APARTMENTS, TOWNHOUSES AND DUPLEXES AVAILABLE. SUITES ARE LOVELY AND INCLUDE FRIDGE, STOVE, DRAPES AND BALCONY. MANY INCLUDE FIREPLACE, BUILT-IN VACUUM, DISHWASHER. TRUE LUXURY AT ECONOMY PRICES. ADULT ORIENTED COMPLEX WITH LIMITED ACCOMMODATION FOR OLDER CHILDREN IN DUPLEX UNITS ONLY. DEEP WATER MOORAGE AVAILABLE
OCEAN VILLAGE
642-5254 (24 hrs.)

**AVAILABLE NOW**
FORT ST. — one-bedroom suites from $156.32.
HUMBOLDT ST. — one-bedroom suites from $168.80.
FAIRFIELD RD. — two-bedroom suite, $269.53.
TO VIEW ANY OF THE ABOVE SUITES
PLEASE CALL 385-3411 or VISIT OUR OFFICE,
KER & STEPHENSON LIMITED
680 BROUGHTON ST.

VISTA ROYALE
1345 Pandora
382-3616
June 1. One only 2-bedroom, $280, includes heat, hot water, cable, swirl, sauna, parking, colored appliances, shag, drapes, large balcony, controlled entrance. Near bus and shopping. Mature adults. No pets.

AVAILABLE NOW
AND JUNE 1st
1-Bed. Ste. at $165
2-Bed. Ste. at $235
These suites located in a very quiet building especially suited to senior adults. Building is on transportation and opposite Shopping Centre. Call 382-0626. No pets. Adults only.

BEACON HILL—JAMES BAY 1-BDRM. SUITE INCLUDING LIVING ROOM, DINING AREA, KITCHEN, ETC. FULLY CARPETED, QUIET MODERN BUILDING, NEAR PARK, MAID SERVICE AVAILABLE, NO CHILDREN, SMALL PET WELCOME. PHONE 384-7017 (576 SIMCOE).

UPPER FORT ST.
Two bright, large one-bedroom suites in older adult building. Hot water, heating included, very reasonable rent. Sorry, no children or pets. Available June 1. Phone manager, 388-6273.

COOK-DALLAS
Basement suite for rent, $100 per month, including all utilities, available immediately, Anglo Canadian Real Estate and Management, 386-8855.

JAMES BAY
Extra large, modern 2-bedroom apartment. Balcony. Mature people. All inclusive, $272. Resident manager, 383-2117.

QUEBEC ST., $161
Rent includes 1-bedroom apt. suite, hot water, heating, cablevision. Washing facilities, no children or pets, call 382-5945.

CITY CENTRE
Office and apartment, older quiet block, references, $155-$185. 386-6829, 598-4060.

HILLSIDE, LARGE BACHELOR suite, $150 month, including heat, cable and parking, 383-8394 after 12.

CRAIGFLOWER-TILLICUM, ONE bedroom, pay own electric. Available June 1st. Non smoker, $120. 383-7480.

ONE-BEDROOM CONDOMINIUM, beside Beacon Hill Park, heated pool, $250 per month. Phone after 6, 386-1550.

2-ROOM SUITE, $195 MONTHLY, includes heat and hydro. 1388 Begbie. Phone after 4 p.m., 595-3121.

BACHELOR SUITE IN OAK BAY, $155, 385-9711, Local 242, or 595-4934. Susan.

## 200 APARTMENTS TO RENT UNFURNISHED

BROWN BROS. on BLANSHARD
"People Helping People"
FIRST CHOICE IN APARTMENT RENTALS

REDWOOD PARK
(155, 157 Gorge Rd. E.)
Want to make a change? Tired of the same old place? Why not make your spring move to a bright, fresh suite in Redwood Park featuring a full-sized swimming pool, sauna, covered parking, and sundecks? Available immediately, one and two-bedroom suites from $200.00 and $285.00, heat included. Please call 382-6407.

ELLERY APTS.
837 Ellery St.
One of our best apartment dollar values priced from $225.00 for two-bedroom suite, and from $190.00 for a one-bedroom suite. Heat included. Children welcome. For appointment to view please call resident manager 386-0045.

CAMPUS COURT
1631-1641 McKenzie Ave.
Something just a little different, a little nicer than the ordinary. Situated in the University District close to all shopping and on bus route. Covered parking available. and for your enjoyment a tennis court.
One bedroom from $195.00
Two bedroom $300.00
To view please call 721-3962

GORDREAU APTS.
129, 131, 135 Gorge Rd. E.
Enjoy the quiet of the Gorge waters while you enjoy a swim in the beautiful full size pool, or relax in the swirl pool and sauna. The suites are large with a full sized balcony. Price to rent from $190.00 or one bedrooms and from $235.00 for two bedrooms. For appointment to view please call 382-0981, 383-6436 or 383-0530. Further information call Brown Bros. Agencies Ltd. at 385-8771.

MANCHESTER COURT
565 Manchester Road
Quiet area just off the Gorge. Close to downtown and major shopping areas. Very large suites, heat included. Dishwashers in all two bedroom suites. Priced to rent one bedrooms from: $205.00, two bedrooms from: $270.00.
Please call resident manager at 382-7874.

VILLAGE OAKS
(2125 Oak Bay Avenue)
Quality construction throughout. Locate close to the village shopping area. Two and three-bedroom suites priced to rent from $390.00. Sorry, adults only, no children or pets.
For further information contact Brown Bros. Agencies at 385-8771

Chamberlain Walk
(1841 Oak Bay Avenue)
Conveniently located on Oak Bay Avenue, close to shopping and transportation. This desirable location is now available and priced to rent from $190.00 for one-bedroom suites and from $265.00 for two bedrooms.
Small pets welcome.
Please call resident managers at 595-7337 for appointment to view.
For further information please call Brown Bros. Agencies at 385-8771.

DUPONT VILLA
345 Michigan St. 384-3040
$171.62 Bachelor Suite.

LORD ESSEX
240 Simcoe St. 382-1082
$210.00 1 Bedroom Suites.
$244.25-$258.25 2 Bedroom Suites. Swirl Pool and Heat Included.

LADY ESSEX
270 Simcoe St. 382-1082
$200.00-$217.50 1 Bedroom Suites.
$254.00-$257.00 2 Bedroom Suites.

OAKMOUNT COURT
$171.40 1-Bedroom Suites.
$213.28 2-Bedroom Suites.

LORD MICHIGAN
235 Michigan St. 384-2035
$166.28 Bachelor Suite.
$190.60 1 Bedroom Suites.
$234.21-$238.00 2 Bedroom Suites.

For Further Information, Please Contact Brown Bros. at 385-8771.

Waterfront Suites Reasonable Rent
Located on a quiet dead end road. Features indoor pool, sauna, some covered parking, heat and cablevision included in rent. Sorry, no pets. 1 and 2 bedroom suites available. Call resident manager 385-4022 or Realspan Properties Ltd. 388-6454.

ESQUIMALT
Two bedroom and one bedroom, good suites, good view, close to Naden and Yarrows, children welcome, small pet. 385-4832 or 385-1047.

CAMELOT
3820 SHELBOURNE
1-bdrm., w-w, free heat, cablevision, hot water, and parking, $202, Adults, 477-4320.

JENNIFER MANOR
2524 Quadra Street. Two 1-bedroom suites and 2 bachelors, available immediately Contact Mr. McLaren 385-1615.

MODERN ONE BEDROOM park-like setting, off Old Esquimalt Rd. Heat, cablevision and parking. Mature adults only. Sorry no pets. 383-3239.

HILLSIDE AND GRAHAM, 1 AND 2 bedroom suites, wall to wall, no pets; available June 1st. 382-9995 or 386-2871.

ONE BEDROOM $115, BACHElor $115. Both include utilities. Available immediately, 384-1306, 384-2772.

6-MILE MOTEL, 497 ISLAND Highway, units to rent with fridge and range, light and heat provided, $145-$165. 478-8198.

AVAILABLE JUNE 1ST — 1-BEDroom corner suite with balcony, heat, electricity, cablevision included. $180. 382-5269, 477-2473.

$186 LARGE 1-BEDROOM SUITE, heat, cable, drapes included. Nice quiet building. 383-4880.

2 BEDROOM, UTILITIES, NEAR Jubilee, non-smoker, no pets. Available June 1st. 592-7971.

HILLSIDE AREA, THREE ONE-bedroom apartments, $130, $165, $175. Phone 595-4231.

VIC WEST, SPACIOUS 3 ROOM, ground level suite, $135. Quiet adults. 477-5796.

1-BEDROOM, SUITE, $200, INcluding all utilities, close to town, 384-9206.

ONE BEDROOM SUITE, $170, bachelor suite, $153. Heat, cable included. Quiet building. 479-5205.

ONE BEDROOM ALL UTILITIES. Non-smoking adults, no pets. Jubilee area. 592-7971.

## 200 APARTMENTS TO RENT UNFURNISHED

# WINDSOR COURT APTS.

252-254-258 Gorge Rd. E.

WISHES TO INVITE YOU TO VIEW OUR SPACIOUS APTS. AND RECREATION FACILITES.

Our 3 Resident Managers will be only to glad to show you all facets of the complex.

1-bedroom suite from $195.00
2-bedroom suite from $255.00
Bachelor $175.00
Includes use of 50' indoor swimming pool — saunas — swirlpool — squash court — tennis court — universal gym.

Heat included.
Adults only. No pets.
For further information, appointments or viewing of display suite please call Resident Managers anytime.

Mr. and Mrs. Hand — 383-5059
Mr. and Mrs. Noad — 383-0509
Mr. and Mrs. Pepperall — 384-6305
or Mr. John Johnston 386-3692
Office Mon.-Fri. 388-4555

McArthur Park Estates

WANTED
I am a lovely new 30 suite apt. block that has been quality built with Thermopane windows who wishes to rent to people who will take pride and look after me in years to come. If you would like to make your apt. a home, come and see me at 3255 Quadra or call my caretakers, M/M Ramashenko at 383-9931

SEASPRAY PROPERTIES LTD./REALTORS
386-3124
CHILDREN WELCOME ONE SMALL PET
One Month Free Rent
Large, 2-bedroom suite. New building, 859 Carrie Street, Esquimalt. For further information please call Resident Manager, 382-8090, Office 384-9793.

Laurel Point
LUXURY 2-BDRM. APARTMENTS, 2 BATHROOMS, WASHER AND DRYER IN APARTMENT, PANORAMIC HARBOUR VIEW. ELEGANT SURROUNDINGS IN A SECURE COMFORTABLE BUILDING. POOL AND SUANA. LOCKED PARKING GARAGE. $525 - $600 MO. TO VIEW CALL REALSPAN PROPERTIES LTD. 388-6454.

QUADRA AND HILLSIDE
1-bdrm. suite available June 1st and 1-bdrm. June 15th, $190 p.m. Call Mrs. Kenny at 383-9139 or Western Homes.

FAIRFIELD CONDO
New 2-bdrm, w-w, 2 baths, drapes, $350 p.m. Avail May 1.

CENTURY 21 Western Homes 1037 Cloverdale Ave. 388-6314.

1-BDRM., $198
AVAILABLE IMMEDIATELY
2-BDRM., $265
AVAILABLE JUNE 15
1037 WYCHBURY
3rd floor suite in new block, quiet street. 388-4259, 592-4425.

FORT—PANDORA
Walking distance to town. Mautre adults only. No pets or children please. 1 bedrooms from $190. 2 bedrooms from $260. 598-2394.

Kilmarnock Holdings Ltd.

ROCKHEIGHTS VILLA
Esquimalt, large 2 bedroom, coloured appliances, parking, controlled entrance, cablevision, elevator, indoor-heated pool, children welcome $247 per month. Available Immediately. 388-5320 Resident manager, 384-3738.

ELDON PLACE
Now offering $50 moving-in bonus. Bachelor to 3 bedroom, heat, hot water and cablevision, heated pool, swirlpool and dry sauna, also games room. Near Woolco and Woodward's. Call 386-0614.

ESQUIMALT 2 WEEKS FREE rent, 1 and 2 bedroom in modern apt. block, indoor heated pool, intercom, heating, cable included; available immediately, children welcome, $247 per month, 388-5320 or 384-3738.

VICTORIAN APT.
2111 SPRING RD.
2-bedroom $200; 1-BR from $160. Parent with child welcome. Res. Mgr., 383-6989.

ESQUIMALT-CONSTANCE AVE. 1 and two-BEDROOM, REDECORATED, CABLE, STORAGE, PARKING, ADULTS, NO PETS, VACANT. 386-3231. JOHN, 6 P.M., 477-8096.

LOVELY VIEW
1½ bedroom, heat, underground parking, pool, sauna, swirl. Near Beacon Hill Park and Gov't Buildings. $260. 388-5386 for suite 902.

1-BEDROOM BASEMENT SUITE available immediately — utilities included, private entrance, $165, phone 656-3798 after 5.

SELF-CONTAINED ARTIST'S studio in historic James Bay House, $225. Phone after 4 p.m. 386-7063.

ADMIRALS RD. NADEN
Good value, 1-bedroom suite, $140 per month, cable. Available now. 385-3261.

CLOSE TO TOWN, CABLEVISION included, 1 bedroom suite, $170-$190, for quiet mature person, 382-5962.

FAMILY APARTMENT, CHILDren welcome, small pet, near Stadacona Park. Call before 5 p.m. 479-7117 to view.

SEMI-WATERFRONT, LARGE, 2-bedroom suite, newly decorated, adult building, rent $252, tenant pays own utilities, phone 388-6806.

SHELDON COURT
1 spacious modern 2-bedroom, Jubilee area, 1½ baths, dishwasher. 592-1492.

IN ESQUIMALT, CLEAN 1 AND 2 bedroom apartments, carpet, controlled entrance, balcony, heat and cable. 386-0939.

1-BEDROOM BASEMENT SUITE, includes all utilities, $170. Phone after 5, 383-2603.

BEACON HILL PLAZA
151 St. Andrew's, 140 Douglas
Beacon and Simcoe
Across from Beautiful
Beacon Hill Park
—woodburning fireplaces
—penthouses with lofts
—private gardens with generous patios, cedar trellis, arbors
—spectacular views of ocean, mountains, harbour, parliament buildings and park
—live in Victoria's finest apartments), close to ocean waterfront and downtown shops, across from beautiful
Beacon Hill Park
ADULT ORIENTED
BY APPOINTMENT 384-5242

Park Pacific
SEA PORT
200 DALLAS RD
Available May 1
1 Bedroom — 689 sq. ft.
$210 per month
Full facilities, Pool, Sauna, etc.
Mature Adults.
Sorry, No Pets.
MR. KIERNAN 383-2225

HYBURY HOUSE
3868 SHELBOURNE ST.
1 and 2 bedrooms available. Includes swimming pool, sauna, jacuzzi, billiards and free heat. 477-9601

RETIRED OR ELDERLY PEOPLE ONLY
2-Bedroom Apartments
$175 Month
1235 Johnson St.
Fridge, stove, broadloom, elevator, 1-year lease. Immediate possession phone 592-0469 after 6 p.m.

LARGE and LUXURIOUS
2-bedroom condominium for rent in Gordon Head area. 2-full 4-pc. bathrooms and kitchen with eating area. Children welcome. $325. For further information please call 384-1101 or 477-8646.
TOD HACKET CONSTRUCTION LTD.

HILLSIDE AREA
Between Cook-Quadra
Available now or June 1st. 1-bedroom Apts. some with view. Renting from $185 per month. (FURTHER DETAILS, 386-0112. ADULTS ONLY. NO PETS.)

Free Rent to June 1
One-bedroom suites, Hillside and Quadra, clean apartments in small quiet building, laundry room, steps to shopping and buses. 970 Kings Rd. Adults only, sorry no pets. Call Realspan Properties Ltd., 388-6454, or resident manager, 384-4530 evenings and weekends.

ESQUIMALT NADEN AREA
1-BDRM., $182-$215
2-BDRM., $250-$265
BACHELOR, $168-$180
Many view and corner suites. Rent includes heat, water, cablevision, parking, appliances, sauna, swirlpool, drapes, carpeting. Controlled entrance, elevator. Phone 386-6652. 1340 Sussex.

BACH., $175
1 BDRM., $200
2 BDRM., $260
AVAILABLE IMMEDIATELY
1010 McKENZIE AVE.
These reasonably-priced suites will suit your budget and imagination. Look them over by phoning Mrs. Henderson, 479-6486.

PRINCESS LOUISE
310 ROBERTS
CHILD WELCOME
Large, bright, one-bedroom apartment, reasonable rent, good bus route, heat, hot water, cablevision, parking, fridge, stove, drapes, wall-to-wall included. Phone 478-5550 or 384-5320.

SPARWOOD
VIEW OF OLYMPICS
1-bedroom apartment at 3824 Carey Road. New building, elevator, drapes, controlled entrance, wall to wall carpeting, cable TV, laundry, covered parking, bus stop at door, $215. Please call Manager, Mr. Bol, 479-6297.

AQUARIUS APTS.
James Bay area. Clean, modern suites, wall-to-wall carpet, drapes, range, fridge and cablevision. Mature persons only. No children or pets. June 1, bachelor suite, $165. One-bedroom, $185. Bedroom and den, $225. 384-7627 or 385-1908.

TIDELINE APTS.
1470 DALLAS RD.
DALLAS RD. WATERFRONT
Bachelor Suite Available
Resident MGR. 382-5851
ROBERTS INVESTMENTS LTD.

1110 QUEENS
BACHELOR $154
Rent includes, heat, cable, parking. Sorry, no pets. Vacant. Phone 382-8817 or 598-6566.

PARLIAMENT BUILDINGS, Inner Harbour 2 blocks. Large one-bedroom 720 sq. ft. Excellent in-suite storage, automatic defrost refrigerator, heating, hot water included in rent. 260 Michigan. Resident managers, 384-4471. Adults only

ESQUIMALT, 2 WEEKS FREE rent, 2 bedroom in modern apt. block, indoor heated pool, intercom, heating, cable included; available immediately, children welcome. $247 per month. 388-5320 or 384-3738.

AVAILABLE NOW, ONE BEDroom, $185. Available June 1, bachelor, $165. 2-bedroom $270. Small, quiet apartment block, elevators, guest room, parking, close to downtown, 2315 Dowler at Queens. To view 478-6354.

1 BDRM., $177
2 BDRM., $220
879 ESQUIMALT RD.
Heat, cable and parking included. Resident manager 388-5736.

AVAILABLE JUNE 1ST, BASEment bachelor suite, central Oak Bay, character home, separate entrance, 3 piece bath, fridge, stove, washer and dryer, built-in vacuum. $225, includes all utilities and cablevision. 598-4244.

HILLSIDE-SHELBOURNE AREA
Available June 1st, very lovely 2-bedroom suite in the convenient location opp. Sears. Rent $243 per month. For further details call 592-1761 Adults only, no pets.

AVAILABLE NOW, QUIET AREA in Esquimalt, 2-bedroom apartment, large bright rooms, sundeck, wall-to-wall carpet, drapes, coloured appliances, controlled entrance, elevator, $270. To view call 477-2787.

DOWNTOWN
909 Pembroke Street
One bedrooms from $220. Two bedrooms, $259. Apply suite 107. Phone 384-7164, after hours 592-3444.

LARGE 2 BEDROOM $232
Esquimalt, elevator, balcony, pets considered. Heat, cable included 479-5705, 386-2730.

LARGE SPACIOUS 1-BEDROOM apartment available. Child welcome, good bus route. 384-5320.

"YOUR PLACE"
984 McKENZIE
Discover for yourself why this building is 90 per cent full in the first month. We have much to offer in this architect designed building, set on 3 acres of treed property. Double glazed windows, wall papered kitchens and bathrooms, tennis court, covered parking, mirrors closets, large balconies.
1 BEDROOM from $195
BACHELORS from $170
MR. BRIDGE 479-5754

1366 HILLSIDE
Consider something different, designed for owner occupants with over 1000 sq. ft. of living. City convenience and close to Hillside Centre. Each suite features 30" self-clean ovens, 15 cu. ft. 2-dr. refrigerators, Thermopane windows, plus carpeting and colourful wall coverings. Rooftop gardens with views, workshop and games room. Unique floor plan includes 1 bedroom with den, 2 bedroom 2-level suites and 2 bedrooms. To view these desirable units with rents starting at $285 per month, please call
RENTAL OFFICE 388-6234
MRS. VOLK 658-8855

235 ST. JAMES ST.
Now ready to view our new addition. These suites have deluxe carpeting, large balconies, tasteful wall coverings, double glazed windows, large bright kitchens. Some suites have a view of the water. All this including your hot water heat.
1 Bedroom from $225
2 Bedrooms from $255
Manager 386-0847

QUADRA WOODS
4038 QUADRA
This adult oriented complex set on 5 acres of treed property can offer you something different. Quiet and comfortable suites and only 10 min. from downtown. Tennis court, sauna and swirlpool available.
1 Bedroom from $205
2 Bedrooms from $265
Mr. Harris 479-5688
Mr. Darling 479-0119

1032 PANDORA DOWNTOWN
Brand new and centrally located with bright suites and large balconies. Deluxe kitchens, carpets, double glazed windows, underground parking available.
Bachelor from $170
2 Bedrooms from $280
MR. TREMBLAY 384-6436

CAPSTAN COURT
630 Head St.
A quiet building centrally located in Esquimalt. LARGE SUITES WITH BALCONIES, controlled entrance, wall to wall, drapes.
MR. McCALLEN 386-0083

1939 LEE AVE.
Near Royal Jubilee Hospital, shopping centres and bus lines. Large suites in adult oriented building. 1 and 2 bedroom suites available May 15th from $190 per month inc. heat and cablevision.
MR. KOPPERSON 595-3261

2530 WARK ST.
Close to downtown. Bachelor suites available from $145. 1 bedroom from $165.
MR. GRAVES 385-8832

For personal transportation to view call 388-7324. For appointment at your convenience.
AMBLEWOOD DEVELOPMENTS

VILLAGE GREEN
Niagara Garden Apts. Ltd.
383-1912
386-9933
We have bachelor, 1 and 2 bedroom apartments and townhouses available for your immediate occupancy. Manager's office Ste. 213-122 Menzies.

PANDORA HEIGHTS
1220 PANDORA AVE.
Large luxurious 2-bedroom suite, wood burning fireplace, large private balcony, 3 blocks from downtown, adult oriented. Available immediately. 386-2669 or 382-2012.

OAKVIEW MANOR
3420 QUADRA, 386-6574
One-bedroom from $192.00
Two-Bedroom from $250.00
Includes heat and water — guarantees no rent increase until at least one year from date of occupancy.
P. R. BROWN & SONS
762 Fort St. 385-3435

LORD STANLEY MANOR
1350 STANLEY AVE.
1-bedroom suites from $199; bachelor suites from $186; includes wall-to-wall, drapes, cable, heat, parking, sauna, games room. Adults only, no pets. 595-4128.

Wedgewood Terrace
1655 CHAMBERS
Large 1-bedroom suites, adult block, no children or pets, close to downtown. 384-6353.

UNIVERSITY GARDEN HOMES
2 and 3 bedrooms, close to shopping and schools, 1½ baths, family room, cablevision, includes stove and fridge, heat, hot water, drapes, parking, spacious lawns. Children welcome, no pets. 595-5313

IMMEDIATELY AVAILABLE brand new 1-bedroom, living room, fireplace, wall-to-wall carpet, separate entrance, near school, shopping centre, bus stop, no pets. Weekdays after 5 p.m., weekend any time 479-9587. Children welcome.

KINGSWOOD
Bachelor $149.31, 1-bedroom, $169.80. No children or pets. Resident Manager, 385-5581.

UPPER FORT ST. AREA
Available now or June 1st, a very nice 1-bedroom suite renting for only $186 per month. This is a very quiet building in a very convenient location. Please call 598-8607. Adults only, no pets.

JOHNSON ST.
Bright 1-bedroom, close to downtown, modern block, free cablevision and heat, $194. Adults, 652-2815, 382-4173.

COOK-FAIRFIELD
Suite for rent, 1 bedroom, living room, bathroom and kitchen; rent $190. Available May 15th. Contact Anglo Canadian Real Estate and Management, 386-8855.

$177 PER MONTH
One-bedroom apartment, available now or June 1st. Heat, parking and cable included. 944 Tattersal Drive. 478-9123, 385-2078.

VIC WEST, BACHELOR AND 1-bedroom suite in a clean, quiet block, from $149 up. Heat, cable and parking included. Close to bus stop and downtown. Phone 386-7245 after 4.

COOK ST. BACHELOR AND 1 bedroom suite in older modernized block. $130 to $195 per month. Heat and cablevision included. Call Royal Trust, 388-4311.

SHORELINE APTS.
105 ISLAND HWY.
Available June 1st. Bright second floor, one bedroom suite. Mature adults only. No pets. 479-6761.

ONE-BEDROOM VIEW APARTment. Quiet Esquimalt area. Close to transportation. Heat, water and cable. $168. No pets. 598-4490.

CITY CENTRE
Reduced rent for couple to assist in small apartment. 598-4052 evenings.

BACHELOR SUITE ON COOK AT North Park, $85 per month. Shared bath. Available now. Call Royal Trust, 388-4311.

COOK ST. ONE BEDROOM suite, available June 1st. $144. per month includes heat and cablevision. Call Royal Trust, 388-4311.

AVAILABLE IMMEDIATELY — One-bedroom furnished suite in High Tattersal-Maplewood area. Rent $200.

OAK BAY — EXTREMELY CONvenient compact suites. Close to supermarket, stores, bus, shops, rec. centre. 1 BDRMs from $159. Available now. To view call 598-7979.

WALKING DISTANCE TO TOWN — well-kept, older block. Bachelor and 1-BR suites for rent. To view call 384-5830.

1 BDRM. in select older block. Close to shops, bus, hospitals, etc. Avail. June 1. Rent $178.80. To view Call 595-3350.

2 BDRMS. CORNER SUITE —Panoramic views of city, harbour, sea and parking — sauna and pool. Avail. June 1st.
david burr ltd.
655 Fort St. 384-9335

TARA PLACE
1037 VIEW ST.
Now Renting
FOR JULY 1ST OCCUPANCY
138 well designed Bachelor suites. Ideally located, downtown area. Balconies, underground parking, 4 pce. bathrooms, laundry facilities, color appliances. Enquire now. 388-4844 Days, 385-3815 Eves.

OCEAN PINES
1987 Kaltasin Rd., Sooke, B.C.
FOR RENT
4-plex living in attractive landscaped setting on shore of Sooke harbour.
—living room with fireplace
—2 bedrooms
—full bathroom
—kitchen with fridge and stove
—wall-to-wall carpeting throughout
If interested, tenant can apply part of rent to future purchase.
NO PETS
INFORMATION — 642-3053

Ascot House
1537 Morrison St.
By Oak Bay Junction
Older folks preferred in this nice new apt. bldg. Only 2 2-bedroom corner suites left with patios, drapes, carpets, frig, stove, elevator, close to buses and stores. Reasonable rents. No children or pets. To view call 598-6711 or Ans. service 385-0991 anytime.
GREENBANK DESIGNS LTD.

NICE, NEW ONE BEDROOM apartment on ground floor for older person or couple, close to Jubilee Hospital and 2 bus routes, rent $200 monthly. Includes hot water, carpets, drapes, fridge and stove. Controlled entrance. No children or pets in building. For appointment to view, phone 383-6157 5-7 p.m. or 385-0991 answering service anytime.

McKENZIE WOOD
Featuring extra space in the halls and patios and apartments, plus 100 per cent covered parking ($7 and $10) — also uncovered parking free — elevator, quiet, dignity. Available now — 4½ rms — 2 bdrms, $270, and 4½ rms (1 bdrm, plus den) $237. Dickie Agencies Ltd. (479-0444 Res. Mgr) downtown office 382-4312.

WANT EXCLUSIVE LUXURY
In Victoria's most exclusive building. Having sold a few suites to out-of-town persons whom are not quite ready to reside here. They are willing to rent them on a 6-12 month lease, at nominal rent from $510-$800 per month to approved tenants. For further information apply to Greenbank Designs, 2505 Windsor Rd. Phone 598-2411 or answering service 385-0991.

NORTH HILL
1-bedroom suites from $168-$176. Resident Manager, 385-9398, 971 Market Street.

Carnarvon Manor
1243 BAY ST.
1-BEDRM. SUITES
Indoor Pool
Sauna
$193-$200
383-3974 or 384-8528

1 BDRM., $190
BACH., $160
2790 CEDAR HILL RD.
Modern block with shag carpets, free hot water, heat. Available immediately, 386-6897, 382-1678.

Casa Del Mar
1625 RICHMOND
Available June 1st, one bedroom, $203.15. Top floor. July 1st, one bedroom, $201.45, 3rd floor. Adults only. Free laundry, close to shopping centre, hospital and bus service. Phone manager 598-6191.

TOWNHOUSE, CLOSE TO PARliament buildings in James Bay area. 3 bedrooms, stove and fridge, wall to wall carpet, large storage area, covered parking, available June 1st, $350 per month. 652-3618.

FAIRFIELD
Available June 1st, quiet one-bedroom suite for mature person, near park and shopping, $130, heat and light included. Share bathroom. No pets. 1032 Oliphant St., call evenings 383-8385.

GRACIOUS LIVING
Large ocean front suite overlooking Oak Bay, two bedrooms, den, two full bathrooms, many extras including fireplace. A must for the selective tenant. $795. 598-6492 or 388-6652.

BEACON HILL PARK AREA AND James Bay area. Bachelor, 1-bedroom and 2-bedroom. Prices ranging from $168 to $240 per month with guarantee of no increase for two years. Adults, no pets. 592-5516.

2-BEDROOM CONDOMINIUM with pool, fridge, stove, close to shopping centre, buses and schools; available June 1st, $250 per month. 383-0268, 479-1393 or 477-1940.

ALL LADIES BLOCK, MODERN 1 bedroom, wall-to-wall shag, balcony, near Woodwards, bus line, $184. June 1st or July 1st. 383-8774, 382-1234.

1 BEDROOM APARTMENT, 1300 block Fort, walking distance to town, heat, water, cable and parking included, $175 per month. 386-6896, 478-2324.

AVAILABLE 1 BEDROOM $185, 1 bachelor $165. Pets and children welcome. Reliable persons. 385-1095 9 a.m.-6 p.m.

1-BEDROOM SUITE ON SELkirk, $200. Includes utilities in 5-plex, separate entrance. No children, 383-7088.

BACHELOR SUITE, NICE VIEW of Gorge. Suit mature elderly person. Quiet block. Catherine Court, 992 Gorge Road West. 479-6761.

NEAR WOODWARDS
Large one bedroom suite in modern block, $180 including heat and cablevision. 382-0088 or 388-5552.

OCEAN VIEW, FENCED YARD, 2-bedroom, $210, Bachelor, $125; 943 Esquimalt Rd., 479-7288, 386-0783.

LANGFORD, 1002 GOLDSTREAM Ave. Large 1-bedroom fridge, stove, drapes, adults, no pets. June 1st. 477-3808.

LAUREL POINT
Deluxe 2-bedroom suite on 8th floor, harbour view, every conceivable option, $475. 479-6754.

BASEMENT SUITE, PRIVATE entrance, utilities included, washer, stove, fridge. $150. 382-1258.

SELF CONTAINED BACHELOR suite, near Cathedral, $110. Older person preferred. 479-6944.

JAMES BAY, ONE 2-BEDROOM, June 1st, $232, across from park, wall-to-wal. 430 Michigan, 385-9358.

AVAILABLE JUNE 1ST, 1 BEDroom $160, bachelor $146; including heat and cable. 384-7924, 384-2772.

SMALL ONE BEDROOM APARTment, $140 a month, Esquimalt, 382-6871 after 5:30.

VILLAGE MANOR, 2056 OAK BAY Avenue, bachelor, immediate tenancy. Contact Mrs. Flynn, 592-1598.

NICELY DECORATED 2-BED room, utility room, separate entrance. $240. 478-8155 after 6 p.m.

OAK BAY, 1-BEDROOM SUITE and bachelor, all utilities included, nice quiet apt. block, 592-1167.

CENTRAL SAANICH ON BUS route, 1 bedroom suite, 652-2453 after 5 p.m.

BROWN BROS. on LANSHARD
"People Helping People"

PRESENTING THE PRINCE CHARLES
(215, 217, 219, 221 Gorge Road East)
This brand new development offers you a choice of four separate buildings designed for your living comfort.
Situated in the quietness of the Gorge Waterway, yet only a few minutes from town and major shopping areas. Bus stop direct to town just a short distance from your door.
Waterfront suites present a magnificent view of the Gorge waters.
Do you own a small pet? We have a special pet lease to accommodate you.
Open daily for viewing, please see resident manager or call 382-8857.
We offer you a special move-in bonus — 50 per cent off your rent for the first two months.
Bachelor suites from $160.00.
One bedroom suites from $190.00.
Two bedroom suites from $260.00.
For further information please call Brown Bros. Agencies at 385-8771.

STOP
Looking for a new, clean building with the best rates in town? Compare us! Five minutes from town on bus route. Children welcome. Included in rent is your parking, water, and most importantly heat (saving you approx. $30.00 per mo.). Also, ask about our lease plan.
TWO CHOICE CORNER SUITES AVAILABLE WHILE THEY LAST!!
VIEW TODAY
Craigflower House
899 CRAIGFLOWER
Call 384-1101, 385-7389
TOD HACKETT
Construction Ltd.

CUBBON ON COOK
1044 Balmoral Rd.
Brand new and centrally located building close to town. This quality complex designed for senir rentors has much to offer, quality carpets, bright wallpapered kitchens and bathrooms, double glazed windows, sundeck and inner courtyard. Each floor has its own laundry and separate lounge, close to supermarkets, bus, medical arts and churches. We assure you top management and security. Office open daily 1-5. After hours suite No. 408. For transportation to view call 388-7324.
Amblewood Developments

Close to Stores, Schools
Covered parking available
Children Welcome!
BACHELOR OR 2-BDRM.
FREE CABLE, HEAT
CLOVERDALE TOWNHOUSE COURT
991 CLOVERDALE
Contact Manager Ste 101
OPEN TO VIEW
12-7 P.M.
PHONE 385-0814
or 385-0291 ans. service
GREENBANK DESIGNS DIV. LTD.

FREE
ONE MONTH
Rent Includes Hot Water and Heating
Quiet established, near new block, 843 Craigflower. 1 and 2-bedroom suites. Adults only, no pets. Sauna and pool table, table tennis, on bus route. Close to shopping. For information - call Res. manager, 385-4132; Office 384-9793.

MAPLEWOOD GREEN
3255 COOK STREET
Bachelor, 1 and 2 bedroom available, includes swimming pool, sauna, billiards and free heat. 382-0815 or 385-0045.

LARGE SUITES
885 CRAIGFLOWER RD.
ON THE BUS ROUTE
QUIET ROOMY BUILDING
FREE HEAT,
CABLE AND PARKING
PHONE 384-8729

2 BDR., $220
Small block, 741 Admirals Road, heat, parking included, child welcome. 385-0795.

ONE AND TWO BEDROOM, Rockland area, quiet block, elevator and controlled entrance, suit quiet mature adults, no children or pets. 385-1779.

LARGE ONE BEDROOM BASEment suite. Fridge and stove, living room with fireplace. 386-9206.

1-BEDROOM SUITE INCLUDING all utilities, $200, 384-9206.

PRINCESS PEMBROKE APTS.
1020 Pembroke St.
(By Athletic Park)
New Building
Children Welcome
Close to Town, Schools and Shopping
W to W carpets, Drapes, Large balconies, Elevator, Controlled Entrance.
DISPLAY SUITE
1-Bedroom Suites $195-$220
2 2-Bedrm. suites $265-$270
RESIDENT MANAGERS
MR. AND MRS. J. BRANT
382-9454
Anytime
SORRY, NO PETS
Chateau Rockland Apts. Ltd.

BROWN BROS. on LANSHARD
"People Helping People"
NEW
THE CHARLES DICKENS
Spring is here, and what could be a nicer change than a bright new suite on the Gorge waterfront. Situated beside a parklike setting, yet only a few minutes to downtown and major shopping areas. The bus stops almost at your door. Priced to rent with heat included:
One bedroom from $203
Two bedroom from $285
See our resident manager for a special move in bonus. Please call 388-6448 or Brown Bros. Agencies at 385-8771.

DOWNTOWN FROM $200
1 and 2 bedroom suites. New building, unique design. Carpets and drapes, underground parking and laundry facilities available. Close to everything. Children welcome. Elevator. Hot water included, controlled entrance.
Resident Caretaker, 383-6593
or phone management, 477-3065

$100 Allowance
Refunded after two month's occupancy, available now or June 1st in quiet adult block. 1 and 2-bedrooms starting at $193. Heat, cable and water included, undercover parking extra. Laundry facilities, extra locker space and sunroom with large balcony for sunbathing. No children, no pets. For further information, contact Manager, at 382-2845, Royal Arms Apartments, 1300 Yates Street, (corner of Yates and Fernwood) between the hours of 9 a.m. and 7 p.m. No Sunday viewing.

HILLSIDE-QUADRA
$190.00 Just re-decorated top to bottom 1 bedroom facing south. Available immediately.
JACK MEARS
OAK BAY REALTY LTD.
RENTAL DEPARTMENT
598-3321

NIAGARA COURT
535 NIAGARA
One and two bedroom. Includes heat, cable, parking, sauna, swirl pool. One block to James Bay Mall. Near Park and Sea. Will consider small Child, no pets.

CASA DEL RIO
1535 JUBILEE AVE.
Available June 1st. One bedroom, top floor, $210.45. Located on quiet street, 1 block off Richmond Ave. Wall to wall carpets, close to shopping centre, hospital and bus service. Adults only. Manager 598-6987.

WATERFRONT
Christie Point Apts, Admirals Rd. and Craigflower, 2 and 3 bedroom apts in park-like surroundings, all with view. Swimming pool, boat dock and games room. No pets this is a bird sanctuary. Rent includes, heat, drapes and cable TV. 385-0644.

CRAIGFLOWER RD.
2 bedroom deluxe suite, $253, 2 bedroom suite, $225 and $235. Carpets, drapes, firdge, stove, heat and cablevision, 5 minutes from Downtown, bus stop at door, 478-0725, 384-6383.

1-2 BEDROOM, QUIET, CLEAN, well controlled building, elevator and laundry facilities, drapes, carpet, stove, fridge, storage, balcony, cablevision, heat, water, parking, close to shopping centre, bus, parks, Esq. Senior Citizens Centre. Adults only, no pets. 382-2221.

VIEW TOWERS
One bedroom and bachelor suites for rent. Sauna and swirl pool. Phone 8 a.m. to 4 p.m., Monday to Friday 382-0922.

FAIRFIELD NEAR PARK AND shopping. Bachelor and 1 bedroom suite in well maintained block, controlled entrance and elevator. Both at $170 per month. Mature Tenants preferred. Call Royal Trust, 388-4311.

BACH., $182.50
350 LINDEN AVE.
New block in first class area. Close to park and shopping. Res. Manager 385-0742.

ESQUIMALT-ADMIRALS RD. GROUND FLOOR, ONE BEDROOM SUITE, CABLE, HEAT, COVERED PARKING, $177 PER MONTH. NO PETS. 385-3261.

THE SENTINEL
In Esquimalt for that better apartment. 385-1249. 1 and 2-bedroom suites available.

Goodacre Towers
Available May 1st. Three bachelor suites overlooking Beacon Hill Park. 385-8111 or 384-9020.

GRANT ST. ONE BEDROOM suites available now. Small walk up apartment block, $165 per month includes heat and parking. Call Royal Trust, 388-4311.

1 AND 2 BEDROOM MODERN quiet, clean suites, at two good locations, 2646 Cook St. and 3800 Quadra. Close to everything, rents from $195 up. 382-0271 or 388-7974.

1-BEDROOM SUITE, CLOSE TO town in 10-suite modern well-kept block, heat included, $207; for June 1st. Also caretaker required part-time. 385-2940.

$157.06, 1 BEDROOM, 877 OLD Esquimalt Rd., June 1st, 382-5243, 384-5459.

ONE BEDROOM, $165, BACHElor $150. Available now. Hillside-Quadra. 382-9879.

LARGE BACHELOR SUITE, $130 per month, middle age. 595-2480.

SEASPRAY PROPERTIES LTD./REALTORS
1911 QUADRA ST.
386-3124
"OPEN HOUSE"
SAT. - SUN.
1 - 5 P.M.
AT THE FOLLOWING
HILTON HOUSE
790 Dominion Rd.
Lgr. apts., w-w, drapes, controlled entr., parking. All incl. in rent. CHILDREN and PETS welcome. 1-BR at $180.00.

"PARK WEST MANOR"
55 Bay St.
Deluxe units. W-W, drapes, exercise rm., sauna, outside parking incl. See building manager about "1 MON. FREE". Children welcome.
1 BR from $195
2-BR from $255
3 BR from $290

SOMERSET PLACE
1180 Fort St.
Comfortable new bldg. close to town and buses. Some have skylights and vaulted ceilings.
1-BR from $190.
2-BR from $300.

"SUNNY LANE APTS."
3255 Quadra St.
NEW bldg., laundry, walk-in closets, storage, controlled entr., double glazed windows, extra insulation. ADULT BLOCK. No pets.
BACH from $180.
1-BR from $200
2-BR from $260

E. G. PRIOR APTS.
2622 Prior St.
"EXCELLENT RENT VALUE" HEAT INCLUDED"
Extra lgr. corner suites with w-w carpets, stove, fridge, drapes, lge. walk-in closets. Bldg. features controlled entrance, roof deck, storage on each fl., laundry room.
BACH from $150
1 BR from $170
1 BR and den from $215
2 BR from $250

WESTMONT REALTY (1977) LTD 388-4434
PROPERTY MANAGEMENT

REDECORATED SUITES
With new carpets, newly painted, available immediately. $189 and up. Child welcome. Caretaker 382-6512.

CONVENIENT LOCATION
Centrally located new 1- and 2-bedroom suites in quiet apt. Child welcome. 384-0132.

FRESH SEA AIR
is what you get living in this deluxe 2-bedroom condo. Situated in Ross Bay the suites have 5 appliances, closed in balconies, controlled entrances and are both nicely finished. A must to view at $395.00 p.m.

LARGE CLEAN SUITES
Situated close to town on bus routes. One bedroom suites from $169.00 including heat, wall to wall carpets, sun drapes and coloured appliances.
CARETAKER 383-1447

PRIVATE ENTRANCES
Close to schools these 2-bedroom suites are situated near bus routes and shopping. Good soundproofing. From $205. Manager 388-6892 or 477-8292.

GORDON HEAD TOWNHOUSES
Available immediately, spacious, 2 and 3-bedrooms, private patio, 1½ baths, finished rec. room, washer and dryer, minutes from school and shopping. Family oriented living, no pets, 1-year lease. Professionally managed by Edgecombe Properties. $300 - $340. 477-5422 anytime.

1 BDRM., $200
2 BDRM., $243
3 BDRM., $287
855 Ellery St. in Esquimalt. Available immediately. In newer modern family type apt. with excellent managers Mr. and Mrs. Perkins. 382-2942, 385-6591.

TWO CLEAN SUNNY APARTments, ready for June 1. $194 and $198. In apartment block. No dogs. Burnside-Harriet area. Shopping across street. Bus stop and cross town bus route in front. Water, cablevision and controlled entrance. Wall to wall carpet. 388-7891 or 385-5511.

LARGE 1-BDRM. SUITE
1252 Yates St., Quiet convenient area, $180 includes heat, H.W., parking. Call 479-8429.

COMFORTABLE 2-BEDROOM suite near Quadra and Finlayson, completely carpeted, storage space, fenced yard, parking, heater, water, fridge and stove included; $218 per month, available now. 382-9255, 24 hours.

CHARACTER 1-BEDROOM IN South Fairfield, close to the Park, heat and electricity paid, available July 1st. $225 per month. Phone 383-5118 evenings.

DELUXE FULLY MODERN 1 bedroom suite in South Fairfield residential area. Heat and electricity included. Available July 1st. Only $250. monthly. 383-5118.

TOP FLOOR
1 bedroom, $191 includes heat, water, cablevision. Adult block. Harrison St. Available July 1st, 595-4126.

ADMIRALS RD.—NADEN
Large 1-bedroom apartment, seaview, cable, covered parking, heat. No pets. $177 per month. June 1st. 385-3261.

PANDORA-COOK AREA. ONE and two-bedrooms, $190 and 225. Management opportunity available. Phone between 5 and 7, 382-1493.

SPACIOUS 1-BEDROOM, ground floor, quiet adults, $200 including utilities, 382-4360, evenings.

SUNNY, BRIGHT, CLEAN ONE-bedroom, close to shopping, mail box, bus stop in front, available June 1st, 85-5511, 88-7891

SPACIOUS 1 BEDROOM, COVERed parking, cable, washing facilities. No pets or children. $183. 477-3343.

NEAR DALLAS ROAD, SPACIOUS one and two-bedroom suites, one block to James Bay Mall and bus, no children: 382-9153.

SEASPRAY PROPERTIES LTD./REALTORS
1911 QUADRA ST.
386-3124
"THE APARTMENT SPECIALISTS"
Our selection of Rental Accommodations in Greater Victoria, Brentwood, Sooke and Colwood is Excellent. Here are just a few to choose from.

BACHELOR ACCOMMODATIONS
$150—946 Balmoral Ave. 383-2045
$175—3142 Cedar Hill Rd. 595-6040
$180—902 Caledonia Ave. 382-0760
$185—1333 Pandora Ave. 384-0944
$190—1147 View St. 383-8825

1-BEDROOM ACCOMMODATIONS
$190—1015 Kings Rd. 388-9982
$190—925 Esquimalt Rd. 385-0236
$195—1147 View St. 383-8825
$195—960 Wordsley Ave. 382-5624
$200—3142 Cedar Hill Rd. 595-6040
$208—902 Caledonia Ave. 382-0760
$205—948 Esquimalt Rd. 383-1815
$205—1333 Pandora Ave. 384-0944
$205—1368 Pandora Ave. 384-0650
$175—1253 Esq. Rd. 388-4146
$210—2902 Washington 386-2535

2-BEDROOM ACCOMMODATIONS
$240—1255 Verdier Ave. 652-1524
$260—1368 Pandora Ave. 384-0650
$245—1253 Esquimalt Rd. 388-4146
$275—980 Wordsley Ave. 382-5622
$280—2860 Sooke Lake Rd. 474-2095

3-BEDROOM ACCOMMODATIONS
$300—946 Glenwillow 386-3124
$300—2830 Sooke Rd. 386-3124
$300—654B Atkins Rd. 386-3124
$300—732 Heaslip 386-3124

QUIET BUILDING ON QUIET street in James Bay. Minutes to mall, government buildings, park, senior citizen centre. Available now or June 1st: one-bedroom, $199. Includes heat, hot water, parking, wall-to-wall, drapes, fridge and stove. Controlled entrance, elevator, laundry facilities available. Mature adults only, no pets. References. Phone 385-8081 between 9 and 5.

NEAR JUBILEE INDOOR POOL
Available June 1st
WE HAVE AVAILABLE IN THIS PRESTIGE BUILDING A BACHELOR SUITE, RENTING FOR $175 per month. FOR FURTHER DETAILS CALL 595-0864. ADULTS ONLY. NO PETS.

OAK BAY BORDER
Quality appointed bachelor suite, (featuring old fashioned window seat, etc.) in charming, older home surrounded by lovely, well-kept gardens, adjoining Stadacona Park. Within one block of shopping, buses and recreation facilities. Call 595-0765 or 595-5376.

DOVER HOUSE
1138 Yates St.
382-1142
One-Bedroom Suite, $185.00. Includes heat — immediate occupancy.
P. R. BROWN & SONS LTD.
762 Fort St. 385-3435

BURNSIDE AREA, 2 BEDROOM condominium, close to pool, recently decorated. One child welcome. No pets. Close to shops and school. Heat included. $285. 598-5763.

3 BEDRMS., 1½ BATHS, FAMILY welcome, Esquimalt, $300 per month. Grant MacFarlane, 479-8528, Victoria Realty Ltd. 386-3585.

REASONABLE BEHIND PARliament. 1, 2 Bedrooms, Bachelor. Utilities included. 45 Boyd. 385-6853.

BASEMENT 1-BEDROOM SUITE, all utilities included, South Oak Bay, $200. 592-2217.

2-BEDROOM SUITE, UNFURnished, stove and fridge, $150. Hillside and Quadra. Phone 383-6731.

UNFURNISHED ONE BEDROOM to rent immediately, $190 month. 384-1276.

ALL UTILITIES PAID
Bachelor suite $145. Adult block. Harrison St. 595-4126.

LANGFORD, 2-BEDROOM apartment, available immediately, $165 per month. 478-2021.

$150
Spacious 1-bedroom, ground floor, quiet person, 382-4360 evenings.

$170.15, 1 BEDROOM, 2680 PRIOR, June 1st, 383-8781 or 384-5459.

OAK BAY, 1 BEDROOM SUITE, heat, cablevision, 652-3454 after 3.

BACHELOR SUITE, $100, ONE bedroom $125. Phone 382-6790.

## 201 APARTMENTS TO RENT FURNISHED

Complete Property Management HAS AVAILABLE NOW
One-Br. furnished suites near Jubilee Hospital, shopping and Rec. Centre. Heat and water included. Rents negotiable. Contact Resident Manager, 595-2003.
(A Div. of D. F. Hanley & Assoc.)

WEEKLY DAILY
Near downtown. Spacious, fully furnished suites. Colour T.V., linen and dishes supplied.
HARTNELL HOUSE
1204 YATES STREET
383-0742 OR 386-2812

JUBILEE HOSPITAL AREA — on bus route and across from shopping. Fully furnished including linen and kitchenware. Heat, hot water, cablevision and parking supplied. Bachelor, $270. One bedroom from $290 per month. Adults no pets. 592-9516.

JAMES BAY, SUMMER 3-6 months, in renovated house, ocean view, nicely furnished, living room with studio sofa, dining area, large kitchen, full bath, upstairs bedroom. Adults, no pets. $350, 388-5087. ed, $300. 477-2853.

ESQUIMALT CLOSE-IN
3½ rooms with WW and main furniture plus heat and hot water, cable and parking (laundry). Close to supermarket. Avail. now $206. Dickie Agencies Ltd. 382-4312 (res. mgr. 382-1140)

1-BEDROOM, ESQUIMALT, Quiet, clean, well controlled building. Color TV, etc. Heat, water cable, parking included. Near shopping, bus and rec centre Adults only. No pets. $270. 384-8220.

WEEKLY, DAILY (3-DAY MIN.), English cottage duplex near Parliament Buildings. Sundecks. 1-bedroom — May 19th-June 10th; 2-bedroom — May 21st. 384-9798.

DOWNTOWN FURNISHED STUDIO SUITE, AVAILABLE IMMEDIAATELY. KENT APTS., 1322 BLANSHARD. MATURE ADULTS, $170. 592-7536.

BACHELOR SUITE FOR JUNE 1st. Close to town. Ideal for retired of middle-aged man. $110 includes electricity. 1026 Johnston St. 592-7103 after 5.

FURNISHED BASEMENT, 2 rooms and bath, all utilities, private entrance, prefer a woman, $165 a month. Or a couple $180 a month. Non-smokers. 479-2335.

VIEW ROYAL BACHELOR COTtage, $165, also 1 bedroom, $200; includes all utilities, adults, 479-8112.

JAMES BAY, 3 ROOMS FURnished, self-contained basement suite. Private entrance, $130, 384-0759.

ONE BEDROOM APARTMENT, University Park Terrace, close to University, available immediately. Call 479-7138.

BACHELOR SUITE, WITH kitchen, on Quadra and Cook. Utilities paid, $115, 721-3361.

NEAR UNIVERSITY — 2 BEDroom basement suite, utilities included, $250. 477-3691.

FURNISHED 1 BEDROOM suite, block from Dallas, $275 per month, 384-4529.

LARGE, SELF-CONTAINED, SEmi-furnished, quiet bachelor. $165. 388-7605.

VERY NICE FURNISHED 1 Bedroom suite, off Oak Bay Ave., $185 a month, no pets. 598-3764.

UNIVERSITY AREA — LARGE 2-bedroom suite, family welcome. 477-9675. After 3:30 p.m.

AVAILABLE NOW, QUIET AREA in Esquimalt, 1 bedroom apartment with main furniture, wall-to-wall carpet, drapes, coloured appliances, controlled entrance, elevator, $220 and $225. To view call 477-2787.

JAMES BAY ONE BEDROOM, $192. June 1st. 478-7786.

## 202 APARTMENT FURNITURE TO RENT

MAIS
FURNITURE and APPLIANCES
RENT
COLOR or BLACK-WHITE TV'S
FURNITURE—APPLIANCES
MICROWAVE OVEN
at PENNIES per DAY
1821 COOK
385-2435

STANDARD FURNITURE
Three Rooms from $40 per month
Immediate Delivery
382-5111

MONTH TO MONTH
Piece or Group
CAMOSUN FURNITURE RENTAL
942 Fort St. 383-3659

## 203 APARTMENTS WANTED

WOMAN SEEKS 1 BEDROOM OR bachelor character apt. with fireplace, close to downtown, $200 maximum. Please call 595-8967 after 7 p.m.

COUPLE WANTING CHARACTER one bedroom apartment, fireplace, approx. $250 per month. 595-6476.

## 204 SHARED ACCOMMODATIONS

WANTED: SOMEONE WILLING to share their home and to provide companion and some care for forgetful elderly lady who is companionship and some care for forgetful, elderly lady mho is clean, continent. Excellent remuneration offered for the right place and person(s). Please give address and telephone number to Victoria Press Box 879.

I WOULD LIKE A YOUNG LADY to share a small 2-bedroom mobile home. It is located in Langford, about one mile from Colwood Corners. I am seldom at home. Call after 10 p.m. 478-2168 (P.S. But not someone who is rowdy.)

WANTED PERSON TO SHARE large modern 3 bedroom house in View Royal, stores and bus close by, everything included. $150, 479-8455, 479-0135 after 5 p.m.

MALE WANTED TO SHARE 4-bedroom house in Fairfield. Could be private suite. $130 a month inclusive. 388-5228.

SHARE WITH WEAVER, ETC. living quarters, studio store, Salt Spring Island, your part $165, plus utilities, 595-8113.

ROCKLAND AREA, RESPONSIble female wanted to share a co-op house with 7 other people, $145 including utilities. 598-6954.

YOUNG WOMAN WANTED TO share house in Saanich with young man. 652-2064.

STILL AVAILABLE. WANTED: person to share large 3 bedroom house with washer, dryer. 598-5266.

## 206 DUPLEXES TO RENT

WESTMONT REALTY (1977) LTD 388-4434
PROPERTY MANAGEMENT

CENTRAL LOCATION
2 2-bedroom duplexes conveniently located close to town and on bus routes. Both suites have fireplaces. Call for viewing.

CLOSE TO TOWN
This 2- or 4-bedroom duplex is available at the reasonable rent of $275.00. There is a basement and a yard. Great location for children — walking distance to schools.

SAXE POINT
This deluxe 3-bedroom duplex with appliances available immediately. A must to view. $395.00 p.m.

GLANFORD AREA
This fine 3-bedroom townhome is situated in a great location. Living room has fireplace, there is one and one-half baths. Children and small pets are welcome.

$310.00. Langford. Newer 3-bdrm. unit in 4-plex. Stove, fridge, W-W carpet, utility rm. Avail. now.

$325.00. Colwood. Close to Belmont Secondary School. Large 3-bdrm., 2-storey SxS. Balcony, carpet, fenced yard, good street parking. Avail. June 1.

PEMBERTON, HOLMES LTD.
1000 Government St., 384-8124

FAIRFIELD — SIDE-BY-SIDE duplex, 2 bedrooms, fireplace, stove, frost-free fridge, washer and dryer hook-ups, full basement, drive-in garage, adults only. No pets. References. $284. Close to town and park. 595-2486, after 6 p.m.

ESQUIMALT — SPACIOUS, 3-bedroom, 2 bathroom, seaview duplex. Stove, fridge, drapes, balcony and patio. $450 per month includes heat and water. Mature adults only, no dogs. 460 Foster St. Available June 15th, possibly sooner. 382-7385.

CENTRAL SAANICH, LOVELY rural area, bright, sunny kitchen with breakfast nook, stove and fridge, spacious living room, 1½ bedrooms, private patio, heat and hot water included, $275 a month. 652-3498.

Country Setting
Magnificent 2-bedroom townhouse overlooking the ocean. Very reasonable rent for the right tenants. Roscoe Development Corp. 642-5254.

OCEAN VIEW
Huge 3 level deluxe duplex in lovely country setting. Excellent rental arrangement available for the right tenant. Roscoe Development Corp. 642-5254.

UPPER DUPLEX, ONE BEDroom, Shelbourne-McKenzie area. Large rooms, fridge, stove, nice view. Large lot, ample parking. Quiet reliable tennancy only from June 15th. All included $245. Phone 477-5894 or 477-8693 to view.

ROCKLAND—TRIPLEX
814 Langham Court, 2 bedroom, living room, fireplace, dining room, kitchen (no utilities) Drive-in garage. Full basement. Adults, no pets $295. Available June 1st. 384-2919 mornings.

FAIRFIELD — JUNE 1
1-bedroom, main floor triplex. Incl fridge, stove, drapes, heat, hot water. Basement. $225 p/m. Audrey, 388-4455 or 383-4455 or 383-8220.
J. D. BOSDET LTD.

OAK BAY BORDER
Spacious, 4-bedroom main floor duplex. Inc. appliances. Full bsmt. $355 p.m. Phone Audrey, 388-4455 anytime.
J. D. BOSDET LTD.

SIDE BY SIDE DUPLEX, 2 BEDrooms, rec room, laundry and washroom in basement. Stove, fridge, garage. June 1 occupancy. $325. Utilities extra. 384-9175 or 384-3032.

267 TOLCROSS
Convenient location just off Burnside, two-bedroom upper suite in 4-plex, all utilities included, washer and dryer, parking. Rent $300. 384-980 or 383-7918.

LANGFORD AVAILABLE NEW side by side duplex, 3-bedroom, full basement. Close to school and shopping centre. Fridge and stove. 478-9859.

SxS DUPLEX
Near Mt. Tolmie, 3 bedrooms, fridge and range, available May 1, $325per mo. References required. Phone Victor Wong, 335-2458, Byron Price & Assoc. Ltd.

DUPLEX
AVAILABLE IMMEDIATELY
1 BEDROOM
FRIDGE AND STOVE
HEAT INCLUDED
$220 PER MONTH
385-8714

OVERLOOKING GORGE VALE Golf course within 2-mile circle. Spacious 3 bedroom SXS, fireplace, full basement, drive-in garage, $313.50; June 1st, references required. 477-5111, 652-3374.

### 206 DUPLEXES TO RENT

NEW DUPLEX 3099 PAISLEY Place—Deluxe 3 bedroom side-by-side in Colwood area. Wall to wall carpet, range and fridge supplied, washer and dryer hook ups. Rent $325.00 month. Immediate possession. For further information and appointment to view call MONTREAL TRUST COMPANY, PROPERTY MANAGEMENT DEPT. 1057, Fort St., 386-2111.

1 BEDROOM UPPER DUPLEX, bright spacious, sunny and clean, all appliances. Wall to wall carpeting, heat included. Available June 1st. Suitable for one person, $200 per month, 2320 Richmond Rd. 658-8872.

SIDE X SIDE DUPLEX, 3 BEDrooms, 1½ baths, beautifully located on quiet cul-de-sac. Close to University, schools, shopping and buses. July 1st. $350. 595-3478.

JUBILEE AREA. UP AND down, 2 bedroom each. Fridge, stove, drapes, heat and utilities included. $245 and $295. After 5. 598-7219.

AVAILABLE IMMEDIATELY, upper suite, 1 bedroom in older house with character, ideal for single person, Quadra and Bay area. $175. 479-8839.

UPPER 1-BEDROOM DUPLEX, Oak Bay-Foul Bay Rd. Wall-to-wall, drapes, stove and fridge, fenced yard. Available May 1. 479-5020.

DELUXE DUPLEX IN GOOD Colwood area, 3 bedrooms, 1½ baths., elect. heat, carport and sundeck. $296.00 available June 1, 382-9212 9 a.m.-4:00 p.m.

3-BEDROOM SIDE BY SIDE, full basement, fireplace, wall to wall, separate dining room. Stove and fridge included, $375 per month. 477-8522.

SIDE BY SIDE DUPLEX AT 1311 Burleith Cres. Two bedrooms with a full basement. Stove, fridge at $250 per month. Available on June 1. 386-9866 after 5 p.m.

AVAILABLE JUNE 1ST. LARGE, 2-bedroom, quiet country. 10 miles from town, no dogs, utilities included. washer-dryer hookup $290 month. 478-6368.

JAMES BAY CHARACTER home, near ocean and park, 2 bedrooms, 2 fireplaces, stove, fridge, washer, dryer, sauna, large loft, $350. 384-9012.

OAK BAY, CHARMING SIDE BY side, two bedroom, den, fireplace, wall to wall, stove, fridge, no children or pets, July 1, $375. 592-4634.

OAK BAY BORDER
Large upper 2 bedroom duplex, fireplace, redecorated, pets and children welcome. $280. 598-7689.

SIDE-BY-SIDE DUPLEX, HAULtain, for June 1st. 3 bedrooms and rumpus room, 2 fireplaces, drive-in garage, heat included. 479-9522.

ATTRACTIVE, CONVENIENT, carpeted 2 bedroom side by side, appliances, private fenced yard, $275. 478-5319 weekdays after 6.

3-BEDROOM LOWER DUPELX with fireplace, utilities included, available now, $285. 386-8881, 658-8893.

CLOSE TO TOWN, 3-BEDROOM, wall to wall carpets, full basement, stove, fridge, fireplace, $300. 477-4675.

VIC WEST UPPER 2-BEDROOM duplex., Fridge, stove, heat and water included. $295 per month. 382-1388 after 6.

1742 FORT ST. CLEAN UPPER large, 3-bedroom duplex, $325. Wall-to-wall. Heat, water, stove and fridge. 658-5882.

SIDE BY SIDE DUPLEX BY Jubilee Hospital, three bedroom, stove and fridge, garage, $330. 479-4560.

AVAILABLE JUNE 1ST. 2-BEDrooms, 1 spare. Quiet working couple, no children or dogs. $330. 595-1926 after 3.

COOK AND FAIRFIELD, 2-BEDroom, living room, fireplace, wall-to-wall, fridge and stove, $265. No pets. 598-7733.

JUNE 1ST — WOOLCO AREA. 3 bedroom, 1½ baths, fireplace, wall to wall, fridge and stove. $15. 384-4360.

TWO-BEDROOM SIDE BY SIDE McKenzie-Quadra area, $275. 656-6172.

ESQUIMALT — TWO BEDROOM, fireplace, available immediately. Phone after 5, 479-6719.

2-BEDROOM SIDE-BY-SIDE DUplex, Hillside-Cedar Hill, $295 per month, 598-3911.

DIFFERENT 2 BERDROOM, stove, fridge, large backyard, Mayfair area, $250. 384-0256.

OAK BAY BORDER
Upper 2 bedroom suite, quiet area, fenced yard; $285. 592-2693.

TWO-BEDROOM DOWNSTAIRS, 3238 Melgrove St., $190, vacant, 386-7397 or 478-9906.

LARGE 2 BEDROOM CHARACter suite, in Heritage Building, Victoria West, $294. 598-7689.

2-BEDROOM, FIREPLACE, WITH additional rooms in basement, $200, after 6 p.m., 478-8155.

SIDNEY, MODERN, SPACIOUS duplex for quiet couple, no pets. $300. 656-7149.

SOOKE COUNTRY LIVING, 2 and 3 bedroom duplexes. Rent from $175 up. 642-3973.

2916 FIFTH. BEAUTIFUL NO-step suite, adults no pets. 386-9628.

2-BEDROOM DUPLEX, FRIDGE and stove, $250. June 1st. 384-0269.

SIDNEY, TWO BEDROOM SUITE. $210. Call Bob 388-0953.

### 210 HOUSES TO RENT UNFURNISHED

OAK BAY — QUIET PLEASANT Street. 2 BDRMS., W-W, large modern kitchen. Manicured garden fenced back. Basement. Available now. Rent $385.00.
david burr ltd.
655 Fort St. 384-9335

BEAUTIFUL VIEW
$398.00 per month
Central Saanich, close to new Hospital — 3-bedroom Tudor home with fireplace. View of valley, fields and trees. Immed. occupancy, 388-6876.

REDUCED TO $350. 3-BEDROOM house available now near Oak Bay Junior High. Fridge, stove, dish washer, carpets, full basement, oil heat, sundeck, fenced back yard. Children and one pet welcome. 388-5613 Monday to Friday before 3 p.m.

DELUXE TOWNHOUSE
Gordon Head, 3 bedrooms, 2 baths. Living room, plus family room with fireplace. Fenced yard, covered parking, $375. Available now. 652-4368.

2-BEDROOM BUNGALOW, WALL-to-wall carpet, electric heat, fireplace, immaculate condition, quiet street, Fairfield area. Close to everything. Available now. $375. 382-8670.

OCEAN FRONT
Magnificent 2 and 3 bedroom townhouses. Many amenities. Very reasonable rent. Roscoe Developments Corp. 642-5254.

5 BEDROOMS, FIREPLACE, large yard, clean, 3890 Douglas, $395. 3 bedrooms, fireplace, large yard, fridge and stove, $315, 3856 Douglas. 658-5564.

2-BEDROOM DUPLEX, HEAT, light and water included. Sidney area, good location. $225. per month. References required. 656-4066.

WEIRS BEACH — METCHOSIN Small, 2-bedroom sottage on nice lot, ideal for young couple or single person, $275 per month. Phone 478-8792.

UNIVERSITY AREA, OLDER, 2-bedroom house, fridge and stove, $225 per month, large corner lot, allowance for improvement. 383-3142, 477-5684.

UNFURNISHED HOUSE
Fernwood area, 4 bedroom, living room with fireplace, gas stove and fridge, $325 per month, 595-6784.

3-BEDROOM HOUSE, LARGE yard, children welcome, Town and Country area. No appliances. $310 plus utilities. Call 388-4232, 9-5.

BEAUTIFUL 4 BEDROOM house, separate dining room, full basement, near Town and Country. $450 monthly. Call Bob 388-0953.

FAIRFIELD, LOVELY TWO BEDroom character suite. Utilities paid except Hydro. 385-1733, 388-6375, pager 607.

NEW 3-BEDROOM TOWNHOUSE, Colwood. Appliances, drapes, fireplace, wall-to-wall carpets. $350. 658-5133.

4 BEDROOM FAMILY HOME near Woolco, $275. Drive by 3429 Seymour. 384-8530.

SHAWNIGAN LAKE, 2-BEDROOM house — lake frontage, $240. 478-3462 or 743-4649.

### 210 HOUSES TO RENT UNFURNISHED

Century 21 WESTERN HOMES
1037 Cloverdale 386-3494

GLANFORD
1 bdrm. bsm't suite, bright, nice view, $175. Avail. JUNE 1st.

JUBILEE AREA
Cute and cosy, 1½ bdrm. Available JUNE 1st. $250.

GORGE
1 bdrm. upstairs duplex. Avail. June 1st, $150.

HILLSIDE and QUADRA DUPLEX
2-bdrm. upstairs and 2-bdrm. downstairs. Avail. NOW $225 and $250.

JAMES BAY TOWNHOUSES
New, 2 bdrms with den or bsm't area. With fr. and st. $350; without $330. Avail. NOW.

COLWOOD
Large 3-bedroom suite in 4-plex. $295 includes heat and light. Avail NOW.

MAYFAIR
Beautifully-decorated family home, large fenced yard, 3-bdrm., large bsmt. $375 p.m. Avail. NOW.

SOOKE
Large, 3-bdrm. duplex, 2 f.p., avail. NOW. $300 p.m.

388-6314

BROWN BROS. on BLANSHARD
"People Helping People"

$380.00—$405.00—229 Ontario St., 3-bedroom townhouse, across from school and playground.

$175.00—821A Esquimalt Road, 2 bedrooms.

$241.1—1718 Leighton Road, upper duplex, 2 bedrooms, older character house.

$325.00 — 2943 Shelbourne St. 2 bedrooms, W-W carpet, drapes, stove and fridge. Very clean. Available June 1st.

$385.00 — 4037 Lakehill Place, 3 bedroom. Large, bright Kitchen, Dishwasher, Stove, Fridge, Laundry. Available July 1st.

$400.00 — No. 6 — 1741 McKenzie Ave. 3 bedrooms plus family room, carport, close to schools, university, shopping, bus.

$350.00 — 1597 Church St. 2 bedrooms plus den with fireplace (or 3 bedrooms), large living room, private garden, separate garage.

For further information please call Brown Bros. Agencies. 385-8771.

$325.00. Sooke. Cozy 2-bdrm., F.P., stove, fridge, double carport, sundeck. Avail now

$300.00. Gorge Vale Golf Course area. Cozy 2-bdrm. bungalow. Stove, fridge, fenced yard. Avail. June 1.

$359.45. Bay-Fernwood. 3-bdrm. older home. Stove, fridge, F.P., basement, carport, sundeck. Avail. June 1.

$525.00. Gordon Head. 3-bdrm. one-level home. Stove, fridge, 2 F.P., family rm., 2 baths, patio, double garage. No pets. Avail. June 1.

$400.00. Oak Bay. 3-bdrm. home avail. June 1 to Sept. 30. Includes appliances, F.P., basement, garage.

$475.00. Gordon Head, lovely 3-bdrm. home in park-like setting close to water. Stove, fridge, washer, F.P., sundeck, double garage. Avail. June 1.

PEMBERTON, HOLMES LTD.
1000 Government St., 384-8124

$420.00
Modern home — 3 Bedrooms, one en suite, large kitchen, living room, sundeck, laundry room, rumpus room, fenced garden, available July 1.
P. R. BROWN & SONS LTD.
762 Fort St. 385-3435

GRACIOUS FAMILY HOME, DINing room and spacious living room with wall fireplace. Large electric kitchen, 2 bedrooms, treed garden, lawn maintenance by owners, children, pets welcome. $400 includes all utilities. References, 598-4994 or 384-9271.

LARGE FAMILY HOME IN COLwood. Available late June, large 4-bedroom house situated on Triangle Mountain. Fireplace, and large family room. Major appliances included. $425 per month. 478-8185.

602 MANCHESTER 2 BEDROOMS plus full basement. Auto oil heat. Immediate possession. $275 per month. Please call BEN WEBB 385-2431, before 10:30 a.m. Swinerton Stewart Clark Ltd.

TOWNHOUSE, CLOSE TO PARliament buildings in James Bay area. 3 bedrooms, stove and fridge, wall to wall carpet, large storage area, covered parking; available June 1st, $350 per month. 652-3618.

WELL-PLANNED 3-BEDROOM executive-style home, on Cordova Bay waterfront, superb views. Fireplace, workshop, lease available June 1, $525 per month. Call Royal Trust, 388-4311.

DOWNTOWN, NEAR BAY store, 3-bedroom house. Electric heat, hot water, stove, wall-to-wall carpet. See at 841 North Park. Instructions on door.

TWO BEDROOM NEAR MAYfair, Town and Country. Children and pets welcome. Phone after 6 p.m. 479-0338.

2 BEDROOMS, FRIDGE AND stove, no basement; $300 per month, available June 1st. 1551 Kenmore, 477-5701 after 6.

2-BEDROOM HOUSE FOR RENT, available June 1st, $260 per month plus utilities. Adults, no pets. 595-8029 after 6 p.m.

ESQUIMALT-GORGE 2 BEDroom basement home. $300. Lease available July 1st. Wilsons rental management. 382-3941.

2 BEDROOM HOME, ON CAREY Road. Fridge, stove, fireplace, and garage workshop. $325 monthly. Available June 1. 479-0568.

JUBILEE AREA
Very quiet 3-bedroom home. Fireplace, appliances, good garden area. June 1. $305. 652-4368.

NEWER 3 BEDROOM BUNGAlow, country setting water views, wall to wall carpeting, children and pets welcome, 479-0905.

MOVED TO VANCOUVER, SPAcious 2-bedroom country home with garage, $400 per month, take over lease, 656-3088.

MILL BAY
1 bedroom home, large lot with view, ideally suited for married couple with pension, 478-5374.

HIGH QUADRA — 2 BEDROOM house with fireplace, basement and garage. Available June 1st. $330. 479-3220.

AVAILABLE JUNE 1, 3-BEDroom, rec. room, swimming pool, acre property, close-in. $400 per month, 595-4972.

JUBILEE AREA, 2 BEDROOMS, fireplace, fridge, stove, wall to wall. June 1. $285. 479-9902.

TWO-BEDROOM OAK BAY house for rent, unfurnished. 2236 Florence, 595-5903.

SMALL COUNTRY COTTAGE, one or two persons, all utilities, no pets. 479-1177.

1-BEDROOM HOUSE, FURnished, 3-bedroom house unfurnished. Apply 388-9643.

TWO-BEDROOM COTTAGE ON Langford Lake. June 1. $268. 478-1509.

SMALL COTTAGE, LANGFORD. Garden area. Suitable O.A.P., $175, 382-4786 evenings.

TWO BEDROOM HOUSE FOR rent. Reliable people. To view, phone 384-9738.

BAY AND COOK. TWO-bedroom, basement, fireplace, garage, fenced yard, $300, 385-3816.

3-BEDROOM HOUSE NEAR downtown, $350. 383-0932.

### 210 HOUSES TO RENT UNFURNISHED

SSANICHTON
Available June 1, deluxe 3-yr.-old home, 2100 sq. ft. finished. Main floor, 3 bedrooms, large living-dining area with bay window and rock fireplace. Covered sundeck off kitchen with western view of Malahat. Basement has 22x16 rec. room with old brick fireplace and 2nd full bath. Large workshop and laundry room. Double driveway and carports with fully landscaped fenced lot. Fridge, stove and dishwasher included in monthly rent of $500. Lease and references required. Children accepted. Phone 652-1607 for appointment to view.

PATIO TOWN HOUSES
Adjoining park with tennis courts. A few steps to Victoria Harbor and waterfront walk ways.
New 2 and 3-bedroom townhouses with private patios.
Five minutes from downtown with free parking.
Carpet W-W with drapes and appliances.
2 bedroom—$295
3 bedroom from—$325
P. R. Brown & Sons Ltd.
762 Fort St. Tel. 385-3435
Weekends or evenings
Telephone 385-4375

DELUXE 3-BDRM. TOWNHOUSE
MORNINGSIDE WEST
GORDON HEAD AREA
1½ Bathrooms — $325
2½ Bathrooms — $350
Exceptional sound proofing, low cost oil heating. W-W carpets, full basement, elec. fireplace, free water and cablevision washer, dryer, fridge and stove in each unit.
Contact Mr. or Mrs. Turner 477-3481
Byron Price and Assoc. Ltd. 385-2458

WATERVIEW PATIO TOWNHOUSES
—Overlooking Victoria Harbour
—Embraced by Waterfront Park with tennis courts
—Private sunny patios
—W-W Carpets, drapes and appliances
—Free parking
—Minutes from downtown
2 BEDROOM $295.00
3 BEDROOM $355.00
724 SEA TERRACE
P. R. BROWN and SONS LTD.
762 FORT ST. 385-3435
or anytime 595-0185

UPLANDS 3 BEDROOM $425. Available June 1st. 598-1575.

### 211 HOUSES TO RENT FURNISHED

$385.00. Gorge area. 2-bdrm. plus den, F.P., garage, fully furnisned. Close to shopping, bus. Prefer no children or pets. Ideal for older couple.
PEMBERTON, HOLMES LTD.
1000 Government St., 384-8124

FURNISHED HOUSE, 1320 Slater Street, living room, dining room, 2 bedrooms, available June 15th, $285 month. Permission to view apply property management, Montreal Trust Co., 386-2111.

3-BEDROOM, JULY 1, FOR 12 months, 270-degree high view, east of Cedar Hill Golf Course, $450, negotiable, 3706 Kootenay Pl., 477-4989.

3-BEDROOM UPSTAIRS SUITE, $395, plus utilities, no children or pets. Quiet Royal Oak area. Phone 479-2035.

JULY AND AUGUST, LARGE furnished 3-bedroom house, 2 baths, dining room, Dallas Road waterfront. 383-7098.

### 212 HOUSES WANTED TO RENT

SMALL INDEPENDENT CONtractor with growing family, seeking 3 or 4 bedroom house to rent, preferably in the Millstream area, or country setting, would consider house, in need of minor repairs, or rent with option to purchase. 383-4929 after 6.

RESPONSIBLE YOUNG COUPLE with a flair for gardening are looking for a cozy 2 or 3 bedroom home, with fireplace and appliances. Outdoor privacy preferred, option to purchase would be considered. 479-3991.

HOTEL MANAGER, WIFE AND 2 children (11, 8) require 3-bedroom house, duplex or townhouse, in town. For July 1st. References available. $300-$325 range. Newer place preferred (no dumps please). 474-1909.

GARDEN — SPACE LOVING family need older home in country, 4 bedrooms. Willing to do repairs and give loving care to house and garden. References available. Eleanor Crowe 386-2441 days — 386-7826 after 5.

COMPLETE INTERIOR AND EXterior work by professional painter in exchange for low rental of 2 to 3-bedroom house with long-term lease. June 1. Other agreements possible, 479-7533.

RESPONSIBLE MARRIED COUple seeks 2 or 3 bedroom, quiet, simple house in Cadboro, Cordova Bay or Blenkinsop Road area. Willing to do some repairs 595-3895.

RESPONSIBLE FAMILY WITH references, requires 4-5 bedroom home in Cloverdale or Lake Hill School District. July 1. For lease or with option to purchase. 388-6695.

URGENTLY WANTED. 2 OR more bedroom house with basement, garage and room for garden, within 25-mile circle. Please phone 478-3189.

JAMES BAY
Doctor's family requires house in this area immediately. Must have 3 bedrooms and yard, phone 598-5983.

RESPONSIBLE WORKING COUple, married, no pets, no children, enjoy gardening, good references, looking for small cottage in quiet Saanich area, 592-4896.

CORDOVA BAY AREA
Urgently require 3-bedroom house, fireplace and finished basement to rent (about $350) with purchase option. 658-8804.

RESPONSIBLE YOUNG COUPLE looking for house in Oak Bay area, 1 or 2 bedrooms, for June or July. 479-8607, 478-4267.

NICE TWO OR THREE BEDroom house, in Esquimalt, by responsible couple. No children. References. 478-9781.

CLEAN QUIET RESPONSIBLE lady and pet seek secluded small house, close in, reasonable rent. Excellent references. 479-6187 days.

RESPONSIBLE FAMILY WANTing 3-4 bedrooms, country home, with fireplace, by end of June, call 642-5845.

CALGARY EXECUTIVE REquires waterfront home, Victoria vicinity, 2 bedrooms, boathouse, 385-0821.

FAMILY OF THREE, REQUIRES house in Oak Bay by July 1. $400. Excellent references, 592-1189.

RESPONSIBLE FAMILY WISHing to rent house in Oak Bay for month of June. 592-1395 evenings.

TO RENT OR CARETAKE, 2- OR 3-bedroom home or cottage in Central Saanich for July 1, 652-3342.

YOUNG RESPONSIBLE WORKing couple looking for 2 bedroom house, call 384-1645 after 5.

### 215 HALLS, WAREHOUSES, STORES and OFFICES TO RENT

HERITAGE OFFICE SPACE
650 sq. ft. office at 1177 Fort St., available June 1st, $300 a month all inclusive, owner. 656-5909.

OFFICE SPACE, VARIABLE sizes, free parking, ground level, modern building; reasonable rents. Phone owner, 598-5965.

WORKSHOP FOR RENT
1,500 square feet, 2 overhead doors, electric heat, 388-4491, 731 Pembroke Street.

UP TO 6000 SQ. FT.
Downtown suitable warehouse or workshop $2.50 per sq. ft. per year. 385-9065, 385-7751.

4500 SQ. FT. BUILDING ON A 29,000 sq. ft. lot, commercially-zoned, Langford. All or part for lease. 479-5441, 8 a.m. to 3 p.m.

APPROX. 2,000 SQ. FT. WAREhouse or shop, sprinkler system, drive-in, industrial zoned. Phone 388-6645 weekdays.

WANTED — SMALL OFFICE OR shared, permanently dating service, evenings, 382-6841.

TWO STORES, $150 $200. ON busy road, 700 sq. ft. large parking lot. 382-7441.

STORAGE SPACE FOR RENT, Gorge Shopping Centre. Phone 388-5812

SELF-CONTAINED OFFICE AND shop, 415 Hillside Avenue, industrial zoned. Phone 388-6645 weekdays.

18' HIGH WAREHOUSE WITH mezzanine and offices, modern, reasonable rent, 383-7142.

### 215 HALLS, WAREHOUSES, STORES and OFFICES TO RENT

SEASPRAY PROPERTIES LTD./REALTORS
1911 QUADRA
386-3124

RETAIL
STADACONA CENTRE — Frontage on Fort or Pandora at Oak Bay Junction. Shops from 650 sq. ft.
3400 DOUGLAS 1750 or 2300 sq. ft.
1225 ESQUIMALT 2100 sq. ft.
1205 QUADRA 3600 sq. ft.

OFFICE
3960 QUADRA from 825 sq. ft.
2526 GOVT., 917 sq. ft.
1253 ESQ. 670 sq. ft.
DOWNTOWN 2600 or 4000 sq. ft.
2727 QUADRA 1130 or 1296 sq. ft.

WAREHOUSE
GORGE RD. 1500 or 3000 sq. ft.

M-W CENTRE
2614 BRIDGE ST.
SHOWROOM from 345 sq. ft.
STORAGE from 200 sq. ft.
OFFICE from 125 sq. ft.
Cut your expenses, but enjoy the use of the services of a large office. Answering Service, Receptionist, Boardroom, Lunchroom are all available.
R. D. LAW 386-3124

REALSPAN PROPERTIES LTD.
846 BROUGHTON 388-6454

WE SPECIALIZE IN LEASING
WE ARE AGENTS FOR A VARIETY OF OFFICE, WAREHOUSE AND RETAIL LOCATIONS. FOR ANSWERS TO YOUR LEASING QUESTIONS. CALL US.

WEEK'S FEATURE
7200 SQ. FT. WAREHOUSE. CENTRAL LOCATION, LARGE YARD FOR PARKING CAN BE DIVIDED. REASONABLE RENT.
388-6454
FOR SELLING OR BUYING OF BUSINESSES OF ALL KINDS PHONE: STAN POLLARD.

ABACUS

PRIME RETAIL
Great tourist draw, heritage shopping centre, beautifully landscaped, parking adjacent. Round-the-clock security.
388-5365

OFFICE SPACE
Bastion Square. Lots of character and charm. Ideal for small law firm, architect, research or consultant.
388-5365

WAREHOUSE FOR LEASE
Approximatley 3400 sq. ft. near new concrete block building at 834 Devonshire Rd. Heated deck loading, 3 large overhead doors. 20 ft. ceiling, small office included, 2 washrooms, special loading bay for 45 ft. trailer. Plenty of parking, fenced in for security. Available on 30 days notice. Good ease to qualifiedf tenants. Please call 477-6621.

INSTANT OFFICES
IN BASTION SQUARE
For less than the cost of a secretary's salary we provide a completely furnished office, secretarial service, telephone answering, copier, etc. Flexible leases available.
VICTORIA INSTANT OFFICES
388 4813 388-6275 PG. 315

BONUS
Your bonus is your own covered private parking, only a few steps away from this delightful, bright, carpeted office which includes 2 private offices and reception area. DOWNTOWN at 895 FORT. $300 per month, including parking and daily janitorial service. 388-7923, 385-5534.

PRIME OFFICE SPACE
Situated close to town but far enough away to miss the heavy traffic. Space includes heat, air-conditioning, janitorial services. Over 600 sq. ft. Rent can be negotiated.
WESTMONT REALTY (1977) LTD.
920 Hillside 388-4434

OFFICE SPACE FOR RENT
939 Esquimalt Rd., upstairs — 1250 sq. ft. Wall-to wall carpet — bright offices — $400. per month.
385-7721 GARDNER REALTY LTD.

PRIME
Retail or Office
ON MAIN ST downtown
Loads of parking, approx. 3000 sq. ft. of warehouse area. Available June 1st. Contact Harknett Fuel Ltd., 2333 Gov't St. 384-9381.

OFFICE FOR RENT
From $150 per month
Choice office space, McKenzie and Quadra. Free parking. Call
R. Geddes
Northern Pacific Realty Ltd.
479-1687

WAREHOUSE SPACE
Only one 1700 square foot unit left in new building. Good location and high ceiling. Call owner direct, 382-4218.

RETAIL OR OFFICE
Ground floor commercial space in a busy Esquimalt shopping square. Approx. 1200 sq. ft. Please call 388-5471. Concord.

PRIME DOWNTOWN LOCATION, 1,050 sq. ft., excellent office space. $375 per month includes heat, elevator, electricity and Janitoral services. Call Royal Trust, 388-4311.

AVAILABLE FOR LEASE IN downtown Victoria hotel. Coffee shop-dining room, ideal for husband and wife operation. Phone after 7 p.m. 477-5767.

DOWNTOWN LOCATION. Various single offices and suites from 284 sq. ft. fully serviced at competitive rentals. Call Royal Trust, 388-4311.

OAK BAY AVE. GROUND FLOOR office or retail space in new building. Approx. 1,200 sq. ft. with good frontage and some parking. Call Royal Trust, 388-4311.

OFFICE SPACE AVAILABLE IMmediately in Sidney, suitable for professional, 682 sq. ft. 2nd floor above Toronto Dominion Bank. 656-1141.

2400 SQ. FT. INCLUDES INSIDE offices, ideally suited for small manufacturing shop, modern building; $600 month, triple net lease. 652-1777.

2ND FLOOR OFFICE FOR RENT. 528 sq. ft. L-shaped, removable partition, fully carpeted and well lighted, close to Douglas St. Call 388-5641 or 382-2116.

WAREHOUSING SPACE AVAILABLE, HIGH CEILINGS, RAIL SIDING, CENTRAL LOCATION, LOW PRICE. CALL MR. DURKIN. 382-8146.

APPROX. 700 SQ. FT. OFFICE area, wall-to-wall carpet, ground floor, Esquimalt, $160 per month. 388-6474.

WANTED: STUDIO OR WAREhouse space for blue grass country band for practicing and storage. Call 382-7423 or 595-3501.

### 215 HALLS, WAREHOUSES, STORES and OFFICES TO RENT

BROWN BROS. on BLANSHARD
"People Helping People"

$500.00—Large hall with stage — kitchen — oil furnace — downstairs rooms, etc. James Bay Area.

1006 Fort St., 1449 Feet of modern office space available. Convenient Fort Street location. Partitioned offices and reception area available for immediate occupancy.

833 Yates St., approximately 2000 feet of commercial space with store front on Yates — large rear loading and parking area. Available immediately

For further information please contact Brown Bros. Agencies at 385-8771.

Board of Trade Building
BASTION SQUARE
VICTORIA, B.C.
EXPANDING
Plan now for October 1978 occupancy
Phone 385-8111 Victoria, or write
Maclab Enterprises Ltd.
P.O. Box 3160
Edmonton, Alberta
T5J 2G7
Attention: D. Potter

DOWNTOWN OFFICES
A choice of office spaces of various sizes available in modern air conditioned building opposite city parkade. Reasonable rents.
RETAIL OR OFFICE
Approx. 2400 sq. ft. of modern ground-floor space available off Douglas St. at 723 Johnson. Immediate possession.
MORGUARD PROPERTIES
383-4168

CITY CENTRE
Upstairs rental. Suitable for office, studio, storage. Available now. Rent $125.
david burr ltd.
655 Fort St. 384-9335

WAREHOUSE
Warehouse to rent or lease, with option to pruchase. 2,675 sq. ft., finished office, water included. 775 Cave Street, $2.75 per sq. ft. Phone 479-7014 or 477-5274.

RENTAL SPACE AVAILABLE March 1st, downtown, approx. 1,000 sq. ft. Street level. Ideal for studio, retail store, office, stock, storage, etc. $325 per month. Parking. Phone 382-2012 or 382-3923.

FOR LEASE ½ OR ALL OF 5000 sq. ft. cement block building, 13,000 sq. ft. of land zoned extended commercial on Goldstream Avenue. 382-7195.

DOUGLAS AND BURNISDE. 1600 sq. ft. showroom, office and storage space, in modern concrete building, $585. Please call owner, 592-4161.

UP TO 5,000 SQ. FT., 2,000 BLOCK Douglas Street available May 1st or sooner, $6 per sq. ft. per year. 384-9865, 385-7751.

1500 FT. OFFICE SPACE TO rent, 2nd storey, full facilities. Esquimalt Road. 598-4111.

### 233 MORTGAGE LOANS and INSURANCE

MORTGAGE NEEDS
Low cost residential and commercial mortgage financing available. If you have tried to obtain a conventional mortgage and were turned down due to credit problems or not enough equity in your property, we may be able to help. Courtesy to fellow brokers.
CALL
CLIFF JOHNSON
382-8215
First VictoriaFinancial Corps.

1st AND 2nd MORTGAGE LOANS
SOOKE — GULF ISLANDS
SHAWNIGAN — DUNCAN
UP-ISLAND — MAINLAND
We specialize in Land and Land Development Mortgages
Existing Mortgages Bought

VICTORIA 1ST MORTGAGES FROM 10%. PAY OFF ANYTIME
Lowest Payments Available
Call Mr. Douglas Hawkes Collect 384-7128 (after hours 477-9544)
DOUGLAS HAWKES LTD.
990 BLANSHARD ST.

NEED HELP?
388-4334
Call me for help with any credit problems. We can arrange loans and mortgages for any purpose. If we can't, no-one can.
388-4334
656-6886
Bob Farrell
LAKEVIEW MORTGAGE CORP.

MORTGAGES
1st and 2nd mortgage loans handled quickly and efficiently with flexible terms and payout privileges.
P. R. BROWN & SONS LTD.
762 Fort St. 385-3435

REQUIRED URGENTLY
$20,000 at 14% 2nd mortgage interim financing. CASTLE PROPERTIES. FREDDY STARKE, 386-6164.

CONSOLIDATE
Two mini-separate monthly payments? Consolidate them with a second mortgage at 12½% through Traders Realty. Call MIKE CAREY 385-8708.
TRADERS REALTY LTD.

YES, We Have Mortgage Funds. Interest from 9⅞%—Loans to 95%.
CONTINENTAL ESTATES
385-6778

NEED MONEY?
Quick — Courteous — Confidential Service. Call Don MacGillivray.
GLENGARRY REALTY—479-7138

Funds available immediately for 1st and 2nd mortgages. Contact:
david burr ltd.

### 234 MORTGAGES FOR SALE

PRINCIPAL
MORTGAGES LTD.
14.25%
First Mortgages, 2-year term. Well secured, excellent covenants.
R. GEDDES
479-1687
1020 McKenzie Ave.

WE PAY CASH FOR MORTgages and agreements. If you have a mortgage or an agreement on which you are collecting payments but would like to sell your equity for cash, please phone Mr. Eric Charman, 385-9765, CHARMAN PACIFIC REALTY LTD., 608 Broughton Street (across from Eaton's parkade).

1st MORTGAGE INVESTMENTS Current mortgages on hand at 11% from $10,000 up. DOUGLAS HAWKES at Douglas Hawkes Ltd., 990 Blanshard St. 384-7128.

### 235 WANTED TO BORROW

FIRST MORTGAGE $50,000 AT 14 PER CENT ONE YEAR TERM. FIRST MORTGAGE $80,000 at 14 PER CENT ONE YEAR TERM. FOR DETAILS CONTACT MR. McKENZIE 386-7521. BOORMAN INVESTMENT CO. LTD. 612 FORT ST.

BUILDER
requires short-term funds fully secured by mortgage. Interest 14% and up. Provision for roll-over to interested investors. 386-0130.

LOCAL RESIDENT REQUIRES $17,000 at 12 per cent over 5-7 years; excellent security. 478-3140

### 240 BUSINESS OPPORTUNITIES

24-UNIT MOTEL, 23 KITCHEN units. Across from Woodwards. Sell or trade. By owner. 388-7337.

### 240 BUSINESS OPPORTUNITIES

REALSPAN PROPERTIES LTD.
846 BROUGHTON 388-6454

AUTOMOTIVE BUSINESS
This large, well-equipped, efficient operation is now available. A modern building including offices and lunch room is situated on a paved lot. Land, Building and all machinery. $415,000. Suitable financing available.

OLD WORLD CHARM
This 80-seat capacity dining room restaurant in an excellent downtown location is well equipped and in first-class condition, $82,000.

COMMERCIAL BLDG. PLUS HOME
Excellent retail location — Corner Lot — No Parking Problems — Right side leaving Town — Off-Street Loading. Full Price, $156,300.

FOR FURTHER INFORMATION CALL:
STAN POLLARD
388-6454 384-6013

FINE OLDER WATERFRONT MOTEL
Ideal family operation. 10 units plus 3-bedroom home. Close to airport, racetrack and ferries. Owner forced to retire for health. Act now and get in on the busy tourist season by calling
385-3435 K. O. MOORE 385-4227

80 UNIT MOTOR-HOTEL
The restaurant, cocktail lounge, Indoor pool, sauna and gift shop makes this one of the few Motor Hotels in Greater Victoria with total facilities. All indications show we are inf for an outstanding tourist season. Associated with one of North America's leading reservation and referral systems that has produced a large amount of booking and bus tours for the coming season. Details in confidence from
K. O. Moore
385-3435 or 385-4277
P. R. BROWN & SONS

COMMERCIAL LOT
45'x120' lot near Beacon Avenue with old house on property. All offers considered on asking price of $41,900.

FABRICS AND WOOL
Busy fabric shop in Sidney in a super location. Excellent business opportunity for any woman who sews as a hobby. Good stock, all details supplied upon request.
Mrs. E. Farquharson 656-5808
GORDON HULME LTD.
656-1154

BIRD, FISH & PLANT SHOP!
Located in Market Square with access to both the Square and Pandora Street. The business includes all furnishings, built-in aviary, aquariums, plants, fish, birds and supplies for these items. Owner has a five-year lease. Only $28,000. For further details, call:
598-5144 GLORIA JONES 595-1659
T L. Mann & Associates Ltd.

TRIPLE NET
Because of illness up and coming three in one business. Must sell by May 31. Complete theatrical costumes and bridal rental plus ballet and theatre makeup supplies. This is the only outlet of its kind on Vancouver Island. Offers considered. Please contact owner — representitive H. Pearson at 383-8513 or 383-6439.

EXCELLENT DELI AND COFFEE SHOP in high traffic area. Offered at $130,000.00. For information please call:
THE ZIEGLERS
592-1768 384-8075
PAGER 310
Seaspray properties Ltd.
or 386-3124

ARE YOU A FRUSTRATED MUsician, trying to earn a living? I have an excellent opportunity for you, a small music store with low rent and high profits for someone who is interested in being his own boss. Due to other committments, I must sell. Full price $8,500, including stock and fixtures. Call 382-2566.

BEAUTY SALON
$6,900
Looking for neighborhood business? Try this, low cash investment, shop is just 1 year old. Located in a small shopping centre.
386-3231 Bob Hahn 595-1642
Block Bros. Realty Ltd.

COLWOOD PET SHOP
Looking for family business in a growing area? Talk to me about this one. Desirable location, reasonable. Vendor wishes to retire. MLS.
GAIL JENKINS
478-5561 478-6458
BLOCK BROS. REALTY LTD.

C-1
Langford, 17,000 sq. ft. of C-1 in a strategic location. Further info from
GAIL JENKINS
478-5561 478-6458
BLOCK BROS. REALTY LTD.

HEATLTH FOOD STORE
newly established, city centre. Vendor will consider retaining some interest or will carry some financing. Please call:
G.L. Lloyd 477-1841 Rene Bourdin
Block Bros. Realty Ltd.
479-4105 721-3905

HIGH HILLSIDE
11,439 sq. ft. of R3-2 zoned City property. Also plans for 10 unit Condominium or rental apartment. $110,000 value.
Joe Manton 382-5211
ROBERTS INVESTMENTS LTD.

PROFIT
Toy Store — newly established yet fantastic potential. Great location and lease. Asking $15,000. plus inventory. Call
Randy Small and Lee Wrobel
British American Realty Ltd.
385-1431

TELEVISION SALES AND SERvice, store located on the main street of Sidney, Vancouver Island, since 1961. Good opportunity for technician sales oriented. Owner has other interest. Sincere inquiries to discuss phone 656-3012 or Box 2159, Sidney, B.C. V8L 3S6.

INVESTORS WANTED
Secured — good return. Information 474-2121.

USED RESTAURANT EQUIPment for sale, for example, 8x1 walk-in fridge, salad bar, hot dog machine, complete disco system, electronic games, all offered at a fantastic discount, phone Tues.-Sat. 592-1333.

ESTABLISHED INSULATION company for sale. Suitable for two working partners. $25,000 which includes truck and machinery. Could be purchased separately. Call 382-1388 after 6 p.m.

SPORTING GOODS
Established shop in growing area. Excellent investment for right person. All interested parties reply Victoria Press, Box 797.

HEALTH FOOD STORE, WELL situated in heavy traffic area, interested parties, call 478-4906 after 6 p.m.

OCEAN ADVENTURE
Fantastic investment opportunity. $15,000 required. Ronae, 388-4413.

ATTRACTIVE GIFT AND CARD shop with excellent turnover, in modern shopping centre in Victoria. Victoria Press Box 25.

ESTABLISHED BICYCLE SHOP, in Victoria area, ideal for energetic person, $10,000 plus stock. Victoria Press, Box 38.

PRINTING BUSINESS FOR SALE in Courtenay. Phone 334-3919 or write 2058 Cousins Avenue, Courtenay, B.C.

$5,200
Complete beauty salon and barber shop equipment for sale. 479-5075.

FISH AND CHIP SHOP IN A rapidly growing area. Proven sales over 19 years, 478-1119 after 5 p.m.

### 240 BUSINESS OPPORTUNITIES

DRY CLEANING
An established business in a proven location, fully equipped and operating, staff will stay if required. Serious buyers. Contact owner at Victoria Press Box 49.

### 241 BUSINESS OPPORTUNITIES WANTED

MY EDMONTON CLIENT WILL be coming to Victoria in early June. He has requested that I locate a suitable business for him, such as a Marina, Motel, or Campground and Trailer Park. The price should be around $300,000 or less if it could be expanded. Must have living accommodation of 2 bdrms or more. If your property would meet these requirements, and you wish to sell, please phone me at 386-8441 or 595-2572. C. L. (Buzz) Fraser. J. H. Whittome & Co., Ltd.

### 244 REVENUE PROPERTY

ROCKLAND-ST. CHARLES MANSION
Beautifully situated on over ½-acre of secluded gardens. Built in 1904, this fine home has been converted to provide 11 rentals and potential for more. Possibilities of $15,000 net profit. Offers on $169,000.

FAIRFIELD LUXURY
Almost 360 degree views of city, sea and mountains. This well-appointed legal duplex has 5 self-contained levels and a penthoused owners suite with over 3000 sq. ft., with all amenities for spacious entertaining or a family. Good revenue and excellent financing available. Offers on $188,700.
For more information on the above Call Me Now!
GLENN NICHOLLS
598-5144 598-7689
T. M. Mann & Associates Ltd.

SHOPPING CENTRES
Colwood—New — Prime location; renting rapidly. Asking $1,150,000.
Parksville — New — Rapidly expanding area; leased to fast food franchises. Asking $460,000.
Kamloops — New — top tenants; Trans Canada Highway, asking $1,750,000.
COMMERCIAL BUILDING
Up Island — Approx. 7000 sq. ft. commercial building; one tenant. Yields $2400 per year net. Asking $195,000.
384-1424 388-5464 Pager 610

Smith, Dobson Estates Ltd.

8-YEAR-OLD DUPLEX
Gordon Head quiet, choice location, 2 bedrooms up, 1 down each side. Drive-in garages, excellent grounds. $115,000.
SID HASLAM 477-1994 GRAY LAITE 656-5267
National Trust 595-2121

LEGAL DUPLEX
Up and down. Each having living room and 3 bedrooms. Located on Skinner St. in Victoria, close to downtown shopping, etc. Purchaser may move right in to large 1200 sq. ft. main floor suite and let upper suite rental pay expenses. Asking $55,900.
479-1667 DOUG RELF 479-5761
J. H. Whittome & Co. Ltd.
Royal Oak Branch

TRIPLEX
$84,500
FAIRFIELD DISTRICT. $705.00 MONTHLY POTENTIAL. THREE GAS METERS, FOUR ELEC. METERS, THREE H.W. TANKS, THREE BATHROOMS. GOOD MORTGAGE: CALL:
JOHN ADDICOTT
388-6454
REALSPAN PROPERTIES LTD.

10% CAPITAL COST ALLOWANCE
Don't wait till Dec. before desperately looking for your tax shelter. We'll sell all or an interest in our large, new ARP complex now. Serious parties only please apply to Box 762

TWO HOMES
Live in one, rent the other, take your choice. Both fairly new, both with basements. Both homes have 3 bedrooms, one is 1600 sq. ft. the other 1100 sq. ft. Situated on ¾ acre, near site of new hospital. Asking $120,000. Exclusive with
GALE CHRISTENSON
477-0191 477-7047
Royal Trust

VIEW DUPLEX
Seaviews and a happy tenant go with this well-priced property at 131 Milburn Dr. in Colwood. You can have the upper suite with 3 bedrooms, 3 bathrooms and large family kitchen.
BRIAN HIGGINS — 658-8402
Pace Properties Ltd.
595-2413

14-SUITE APT.
Prime Oak Bay area.
Quality construction
Larger than normal suites
No vacancies
Asking $270,000.
Exclusive.
477-0191 SYL SHUMKA 595-1337
Royal Trust

VICTORIA
6-suite apartment building in one of the best locations in Victoria. Close to downtown, hospital and park. MLS 32031. Drive by 1009 Burdett and call DAVE MARSHALL, 386-2955 or 384-8948. CENTURY 21 Mayfair Realty.

WATERFRONT DUPLEX
Side by side duplex on waterfront lot in Sidney. Beautiful views. Older building, but excellent property value at just $59,900. Call for details.
Mrs. E. Farquharson 656-5808
GORDON HULME LTD.
656-1154

OAK BAY DUPLEX
Hilltop location, quiet and secluded. Beautifully landscaped double lot, close to all shopping and bus. Each side 2 bedrooms, den, fireplace, wall to wall. $105,000. 592-4634.

2 FAMILY DUPLEX
Rent out to help with the payments, build an equity and then start trading up. Excellent Colwood area. $67,900. Call GAIL JENKINS the
478-5561 ORANGE BIRD 478-6458
BLOCK BROS. REALTY LTD.

FAIRFIELD
Immaculate 1 bedroom duplex situated in ideal location in Fairfield. Beautifully landscaped. Asking $84,900. DAVE MARSHALL, 386-2955 or 384-8948. CENTURY 21 Mayfair Realty.

COLWOOD
One cottage plus three separate rentals. Tenants pay utilities. An excellent buy on an asking price of $47,900. Call
DON HAMILTON
386-2911 Anytime
Wall & Redekop Realty Ltd.

REVENUE AND LOCATION
$10,400. gross in excellent location 4 plex, corner lot plus adjacent duplex.
DAVID SCOTT 385-3435
P. R. BROWN & SONS LTD.

Bankruptcy Sale
Campbell River, 22 modern apartments, 14 2-B.R., 8 1-B.R., seaview balcony patios, $11,500 per suite, needs refurbishing. Will take rade for down payment, 598-7992.

FOR SALE BY OWNER
Triplex on quiet street in Rockland area. Two 1-bedroom apartments, one 2-bedroom apartment, laundry and recently added conservatory. Askking $71,000. 598-8461, 9-11 a.m.

OLDER SOLID VIC WEST, 3 bedrooms up, 2 down. $6960 gross per year, large lot, prime development property (adjoining lot also available) $53,900. By owner. 595-6319 after 6.

SIDE BY SIDE DUPLEX, 8 years old, almost ½ acre lot, full bsmt. MLS 29323. Must be sold. Offers on $63,500. A good buy.
385-7721 Cliff Salmond 477-3626
GARDNER REALTY LTD.

HANDCRAFT-KITCHEN BOUTIque-plant shop. Also living quarters. Commercial building, stock, etc. $125,000. Victoria Press Box 40.

SIDNEY, SEAVIEW, 3-BEDROOM up and down duplex, sundeck, garage, $65,800. 656-4388 after 6.

FAIRFIELD, CHARACTER 5-plex, always rented, net yield 9½%. $93,000. 388-4545.

### 244 REVENUE PROPERTY

Cedric Steele Realty Ltd.
388-6258

JAMES BAY
64 Stes.
$18,000 per unit
No Vacancies

5 PLEX
Fairfield
$185,000
No Vacancies

3 PLEX
Fairfield
$120 000
No Vacancies

COMMERCIAL BLDG.
Downtown 7,000 sq. ft.
$225,000.00
GERRY FINNIGAN
388-6258 383-4739

INVESTMENT OPPORTUNITY and TAX SHELTER
Only a limited number of suites available. All units registered for 10 per cent C.C.A. and at our prices there is real room for appreciation. All suites are fully rented. For more information call:
TOD-HACKETT CONSTRUCTION LTD.

APARTMENT FAIRFIELD
31 SUITES. All in good condition walk to Dallas Rd. and Beacon Hill Park. Elevator and balconies 9 yrs. old. Financial statement available. Full Price $620,000.

APARTMENT CITY LOCATION
8 two bedroom suites. No vacancies. Close to Pandora and Yates. Financial statement availble. Only 7 yrs. old. Full Price $172,000.
HAROLD WARE 385-1580 or 386-6164.
CASTLE PROPERTIES

CUSTOM BUILT DUPLEX
Four level split with over 2000 sq. ft. of livinng area in the main residence. Magnificent stone fireplace with heatilator, thermopane windows, large basement with fireplace and room for added development. Complete self contained one-bedroom suite. Sacrifice price $76,900.
(24 HRS.) 382-9191
FRANK SALE 385-0774
IRENE VAN 592-9194
THE PERMANENT

### 245 REVENUE PROPERTIES WANTED

APTS. 20-150 SUITES
Leased — Retail commercial, office buildings, warehouses, shopping centres. Prices anywhere from $200,000 to $5,000,000. For confidential inquiries contact:
GERRY FINNIGAN
388-6258 383-4739
Cedric Steele Realty

SPELL IT OUT

When you have something to sell, the easiest way to find a buyer is to spell it out in print! You do that by placing a low-cost Classified Ad in the newspaper, telling our readers what you have to sell. We'll help you Give us a call today. at 386-2121.

### 247 COMMERCIAL OR INDUSTRIAL PROPERTIES

APARTMENT-ZONED PROPERTY
SITE 1 Approximately 14,400 sq. ft. of apartment land in quiet area close in. Presently has 9 suites producing approx. $1800 p.a. gross income. Price to sell at $125,000. Good holding or development property.
SITE 2 Appr. 18,000 sq. ft. of sea view property close in. Presently has two self-maintained homes on site. Good holding or development at 8.50 sq. ft. Apartment property is getting scarce so call now.
385-3435 K. O. MOORE 385-4227
P. R. BROWN & SONS

COMMERCIAL SITE
$143,500
Cook-Pandora area; 14,000 sq. ft. zoned S-1; suitable for development for wholesale and retail outlets; offices, financial institutions and various types of servicing. Value in land but includes three older rented homes. MLS 29134.
BRENT D. EWING
388-6424 658-5661 res.
Bayshore Realty Ltd.

GENERAL INDUSTRIAL FORCED SALE
Close to the Red Lion, this is an excellent parcel for the small developer or builder. 4900 sq. ft. and approved plan. Any good offer on $44,900.
GLENN NICHOLLS
598-5144 598-7689
T. L. Mann & Associates Ltd.

OVER 12% RETURN
Solid brick commercial block. 5 stores plus 2 apartments and 10 housekeeping rooms. Excellent value at $135,000. MLS 32629.
(24 hrs.) 382-9191
FRANK SALE 385-0774
IRENE VAN 592-9194
THE PERMANENT

LIGHT INDUSTRIAL LOT, APprox. 70 by 250, 17,500 sq. ft. with older, 2-bedroom home on property. $4.25 sq. ft. Sale or lease. 478-4575.

GOVERNMENT STREET LOT — suitable for car lot, boat sales etc. Has office, completely surrounded by chain link fence. 384-4722.

### 247 COMMERCIAL OR INDUSTRIAL PROPERTIES

MIXER SHOPPE
In a heavy pedestrian traffic area next to a Government Liquor outlet. Fast service store. Selling drink mixes, soft drinks, flowers, books and other items. Showing a high turnover. Call for details. Priced to sell $68,900. MLS No. 32012.
386-8441 Donna Valikoski 384-2057
J. H. Whittome & Co. Ltd.

3 BEDROOMS COMMERCIAL
Spotless 3 bedroom home with full basement on M-2 zoned lot. MLS 32003. $43,900.
385-7721 Bill Weiss 598-8443
385-7721 Cliff Salmond 477-3626
GARDNER REALTY LTD.

1.65 ACRES
ZONED COMMERCIAL FOR LEASE
189' frontage on Goldstream Ave. Level land. For more information call: Shirley Wilde, 478-2459.
B.C. Land 478-5588

KEATING X-RD.
1 acre lots for sale in new serviced and paved industrial suboping of building for suitable tendivision. Will also consider development. OK Trucking Co. Ltd. 386-3414.

### 250 HOUSES FOR SALE

Montreal Trust

OPEN HOUSE
7616 Blackthorne
Friday Aft.
New listing on quiet cul-de-sac. Immaculate 3 bdrm. home. Only 2½½ yrs. old and lots of room for further development. Large level lot. 4 pce. and 2 pce. bath and R-1 for bath in bsmt. Good financing. Terrific value at $63,900. MLS. Do come and see this home.
386-2111 E. W. PROKOSCH 477-2194

NEW LISTING SAANICHTON SEAVIEWS
A lovely home located on a quiet cul-de-sac of new homes, this 1322 sq. ft. residence features 3 bdrms. (main), 3 sets of plumbing (inc. ens.), 2 fps., and seaviews from the family kitchen, living and dining rooms and from the wraparound sundeck. Full high basement and planty of off-street parking for cars, boat, camper. Much, much more. Priced to sell at $74,900. MLS.
386-2111 GARY RESTEL 478-6987

ESQUIMALT CHARACTER
$48,900
—L.R. w-Fireplace,
—sep. D.R. (14'4"x11')
—kitchen w-E.A.,
—inlaid oak floors,
—french doors,
—built-ins
—full high basement,
—60x120 lot,
—MLS 32882.
386-2111 GARY RESTELL 478-6967

EXCLUSIVE OFFERING
Very suitable for your working couple or retirement. Alpine setting with minimum of work. Renovated and redecorated to new house standards, new kitchen lighting, cupoards with corningware stove top. Beautiful stone fireplace. Good view from L.R. and den. Very quiet street in high Quadra. Offered at $69,900. Phone for appt.
386-2111 E. W. PROKOSCH 477-2194

ALL THIS FOR $69,500
—Seaviews.
—3 bdrms. plus 2 down.
—2 fireplaces. 2½ baths.
—large rec. room.
—large kitchen with E.A. and wall oven. This is an ideal family home in a preferred area of Sidney. Price has been reduced for quick sale. Drive by 9386 Maryland Drive, and then call:
656-3924 LARRY PRUDEN 477-7497

NOW $39,900
The price on this home has been reduced to $39,900 so call now for an appointment to view. Not a condominium or a townhouse but a home for $39,900. Thats 2 storeys plus basement, with 3 bedrooms. Updated kitchen, wall to wall carpet and good furnace. The lot is small but the corner location is in an a area slated for economic development. Immediate occupancy possible. Drive by 3133 Delta, then call:
386-2111 NEIL RAWNSLEY 595-1057
Pager 214

BOORMAN'S
612 Fort St.
386-7521
2045 Cadboro Bay Rd.
595-1535
BOORMAN INVESTMENT CO LTD

Best of Langford
Clean as a pin! 2-bdrm. and den or 3-bdrm. attractive no-step home. Wonderful and tasteful decor. Walking distance to shopping centre, schools and bus. Very low taxes. Out-of-town owner needs quick sale, immediate possession, exceptional offer at $36,500. MLS 33098.
595-1535 Mrs. O. ZACHARY 592-2265

ESTATE SALE — 2 Homes & SxS Duplex
(Close to Oak Bay Rec. Centre)
1—Two bedroom, full basement, $49,500.
2—No-Step, two bedrooms, large kitchen, gleaming oak floors, separate garage. $44,500.
3—SxS Duplex — 2-Bdrm., nice LR, large kitchen, 100x118 lot, fruit trees. $68,500.
These properties are adjoining, built 1957-58, when quality was mandatory. Could be bought separately or total $162,500. Total equals $6.88 per sq. ft. (Buildings included).
595-1535 Mrs. O. ZACHARY 592-2265

6 Houses All Good Value Close in on Douglas St.
1. 2 houses at $39,900 each, and 2 houses at $42,900 each. No basements. Large lots from about 50x180 feet and larger. Extra features. MLS 3316, 3318, 3314, 2217.
2. $43,900. 3 bedrooms, no basement. Lot 60x189 feet. MLS 33119.
FOR ANY FURTHER INFORMATION OR TO VIEW ANY OF THE ABOVE PROPERTIES, PLEASE CALL JOHN HOLMS at 386-7521.

Just for You
Cottage, 2 bedrooms, large dining room. Saanich Road. Very pleasant. Neat and clean inside. Large lot. $42,800. MLS 32698. Call JOHN HOLMS at 385-7521

Central Saanich
2 new, no-basement homes, living room with heatilator fireplace vaulted ceiling and feature cedar wall, Thermopane windows throughout, dining room with sliding glass doors leading to patio, kitchen with nook and indirect counter lighting, 2-bedrooms with ensuite off master bedroom, sparkling vanity bathroom, utility room, w-w carpets, electric heat, carport with storage area. These homes are of exceptional quality featuring wood exterior and cedar shake roof. Ideal starter or retirement home—priced for good value at $61,500 each. S. Fioritti Construction Ltd., 658-5356.

$39,500
Charming 2-bedroom "starter" on quiet street off Cloverdale. Fireplace, new wiring — heat. Deep fenced lot. Great gardening. 477-3675.

## 250 HOUSES FOR SALE

**Capital City REALTY LTD.**
830-D Pembroke St. 388-7557

### FAIRFIELD CLASSIC
Super clean character, family home. Three bedrooms, ensuite, living and dining rooms, sunroom, modern kitchen, bathroom on main. Family room plus office or den, nice seaviews. Rec room and fourth bedroom in basement. Over 2,000 sq. ft. finished. Call now. Excellent value $85,900.
384-4672 Jack Kondratiuk 388-7557
388-6275 PGR. 2632

### FERNWOOD CHARACTER
Four bedrooms, den plus office, living and dining rooms, modern kitchen and bathrooms, 50x150 ft. lot. Part basement. Quality caoreting throughout. Offered at $67,900.
384-4672 Jack Kondratiuk 388-7557
388-6275 PGR. 2632

### COULD BE 5 BEDROOM
1500 sq. ft. with "Never Paint Again" exterior, just the thing for a busy family man. Put your family in this gem for only $53,900. Don't think about it — Call now and come see.
388-7557 A. Alphonse 382-3625

### MID WAY
To Sidney — 3 bedroom rancher style on park-like ¾ acres. Quiet, secluded, soft sea views. $84,900.
388-7557 J. J. Williams 479-1163

### $58,900
### GORDON HEAD
1½ year old — vacant. Easy to finance. 3 bedrooms, ¾ basement. Don't miss it!
477-1781 RAYM FORBES 388-7557

### APARTMENT SPECIA
Excellent 24 suite apartment block. Very close in — showing good cash flow — controlled entrances, balconies, etc. Asking $432,000. Call Shirley Philips.
388-7557 or 598-5415

### EXCEPTIONAL BUY
Price has been reduced to $51,000 — 4 bedrooms plus in-law accommodation. D.R. is very large with beamed ceiling and F.P. Close to Simpson Sears.
477-7545 KEITH KAYE 388-7557

### GORGE VALE
Here is a dandy, 12 yr. old colonial styled home. Completed on both levels. This is a terrific family dwelling. 4 bdrms, 1 full plus 2 half baths. Large games room, family or rec. room, built-in appliances. Lots of parking and much much more. Asking $66,500.
388-7557 Art Evans 386-0276
P.S. We also have some excellent 2 Bdrm. starter or retirement homes priced in the very low $40's.

### $42,900
Do you need a home for a retirement or starter? Here it is. Immaculate is the word, a pleasure to show. Neat and clean as a pin. Situated on a lovely 50x112 lot suited to a man with a green thumb. The home is beautiful. All wall to wall carpeting in 1st class condition. Lovey cab. kitchen. 4 pce. bath. Full high basemednt. Drive in garge. $42,900 you say you don't believe it. Call now, I will show it to you.
382-9852 Len LeDoux 388-7557

**National Trust Realtor**
3108 SHELBOURNE 595-2121
3960 QUADRA 479-2161

### $41,500
3 bedrooms, large kitchen, living room with brick fireplace, separate workshop, separate garage, and an extra large lot. In Langford close to Westbrooke Shopping Centre. Owner is being transferred.
LARRY LINEHAM 595-0134
OFF. 595-2121

### MUST SELL!
Directly across from Hyacinth Park. Four bedrooms, bar, den, rec room, drive-in garage, rock fireplace in living room with dining room. Good family home. Reduced $68,500 to $66,500.
LARRY LINEHAM 595-0134
OFF. 595-2121

### ROB ANGUS PRESENTS:
GORGE AREA: for the active family — 3 bdrm, in-line L.R. and D.R. with F.P. bright kitchen, sundeck, fully developed basement with F.P. (can be suite) 32'x16' pool. $63,500. Offers.

HIGH QUADRA: You'll think you're in the country in this 3 bdrm, full basement 18 year home. Fully fenced 65x150 lot backs onto small playground. Within 3½ mile circle. $64,750. Call to view.

LOW DOWN PAYMENT: Central Saanich, 3 yr. 3 bdrm, 2 baths (ensuite), slate FP, sundeck, carport, full basement. Full price 63,850 — try your down payment. See it today.

LANGFORD: Big home — Big Value. 13 year, 5 bdrms, 3 baths (3-pce. ensuite), 2 F.P., workshop, big sundeck, rec room, almost ¼ acre. $64,500. Room for everyone. Call me today for appointment to view.

HOW LOW IS LOW? — try your low down payment on this 4 bdrm starter home in the Sears area. Busy street—but lots of accommodation for $45,900. Vendor has bought — try any down payment.

FOR ANY OF ABOVE, PLEASE CALL: ROB ANGUS 652-2576, OFF. 595-2121.

### A SPECIAL PLACE
If you like to entertain you should see the basement development of this High Quadra home. It's the roaring 20s all over again. Two bedrooms on main, larger property with patio and rose arbor approx. 68x140, nicely landscaped and with fruit trees. Exclusive. 057,500.
SID HASLAM 477-1994
GRAY LAITE 656-5267
OFF. 595-2121

**B.C. LAND AND INSURANCE AGENCY LTD.**

### $39,900
### Try $2,000 DWN
### Owner Financing
### 410 Craigflower

### Fri. 2 - 4
### $59,900
### 2704 Millstream
Spacious remodelled home with a unique split level featuring H.R.-F.P., possible 4 bdrms or 3 and a den or office. Kitchen with E.A. and adjacent D.R. rec. room R.I., 2 bathrooms. A home in immaculate condition on a large lot provides family comfort and security. M.L. 31969. 388-5555 Chummy Crabbe 479-7998.

BY OWNER
4 bedroom, $58,000. Clean, tudor home, hardwood floors throughout with leaded gaiss. Separate dining room, fireplace, large dining room, with leaded glass. Separate dining bath and a ½. Full basement, drive-in garage on corner lot. Phone 384-3003.

PRIVATE SALE
Family home. Dining room overlooks sunken living room with open beamed ceiling and floor-to-ceiling slate fireplace feature wall. 3-bedrooms, one en-suite, partly finished basement, green house, corner lot. 598-8450.

BY OWNER
4-bedroom on flat half acre, hot water heat, near Schools and Recreation Centre, big garden, lots of trees, lot of room to expand or subdivide. Phone 477-4205 after 6 weekdays and all day Sunday.

## 250 HOUSES FOR SALE

**THE "HISTORY MAKERS" WHITTOME'S**

### FAIRFIELD RANCHER
Near the sea at Ross Bay, no step 3-bedroom, 7-room bungalow. Very, very clean. Beautifully kept lot. Full price only $63,500. To view dial Cliff Stretch, 479-1667 or 477-0983.

### REDUCED TO SELL
Immaculate 4 bdrm home with large separate workshop. Must be sold this MONTH. Located on large lot in Colwood. This home features everything for the growing family including 1½ baths, rec rm., outdoor badminton court. A home you MUST see for $59,900.
479-1667 Doug Relf 479-5761

### Mature Yet Modern
Is the best description for this lovely redocated two-storey family home. All 3 Br's are extra large with master on main fl. & children's up. Warm wood panelled L.R. with F.P., den and new double garage located close to schools and playground. $56,900. MLS.
479-1667 Doug Relf 479-5761

### CORDOVA BAY Seclusion
Tucked away down a long driveway, a 2-BR home offering peace and tranquility on 2 sep. lots. Offered at $53,900. Much potential here! EX.
B. Brown 479-1667 C. Atkins

### PRETTY AS A PICTURE
C. SAANICH
— Is this friendly and pleasant 2 BR. home set on a 15,000 sq. ft. lot—a gardeners delight! ML 32650 Asking $45,500.
B. Brown 479-1667 C. Atkins

Royal Oak Branch

**REALSPAN PROPERTIES LTD.**
846 BROUGHTON 388-6454

### EXCITING COUNTRY ESTATE ARDMORE DRIVE $159,500
This thrilling new contemporary home is eziuisite with its cedar ceilings, plush carpets, skylites and large rock fireplace. A completely original design with universal appeal, it is tastefully appointed with 3 bdrms, 3 baths, panelled den, family room, oak kitchen, sunken living room and formal dining room. Master suite will excite you with its mirrored dressing room and ensuite with sunken tub. This is probably the most appealing new home on the market set on nearly an acre of land opposite the sea.
VIEW BY APPOINTMENT WITH:
CLARE M. STEVENS
388-6454 658-5072

**Century 21 WESTERN HOMES**
1037 Cloverdale 386-3494

### MT. DOUG AREA ONLY $76,900 YOU SAY?
THAT'S RIGHT!! Over 2700 sq. ft. finished on 2 levels in this 4-yr.-old BEAUTY. Gracious L.R. with stone fireplace; SEP. D.R., SUPERB family kitchen with pantry, CENTRE ISLAND, B.I. Dishwasher and Eating Area; Master B.R. FEATURES 4-PC. ENSUITE; 3 other bedrooms and 2 more baths (4-pc. and 3-pc.). Add to this a FAMILY ROOM plus a GAMES ROOM. INTERCOM and a larger than average lot on a quiet CUL-DE-SAC. NEW MLS SEE IT TODAY. PHONE TERRY EDEN, 386-3494 (24 hrs.)

### EXECUTIVE HIDEAWAY
Choice of two new homes due for completion in July. Two storey or split level, shake roof, 2½ baths, treed lot with some views.
TERRY SMOLLETT
386-3494 (24 hrs.)

**Green Acres**

### 4½ PER CENT
EXCLUSIVE RESIDENTIAL
HENDERSON REALTY LTD.
385-9741 (ANYTIME)

### 4 PLEX plus TRIPLEX
Both with excellent revenue. Call me for further details or viewink. B.U.D HUDSON, 479-3849, or 388-6275, Pager 2585.

### WALK TO JUBILEE
Charming 2-Bdrm. starter or retirement on quiet no-through street. Completely updated. Very well priced at $43,900. BUD HUDSON 479-3849, or 388-6275, Pager 2585.

## OPEN HOUSE
### 1700 Emerson
### (Off Richmond)
### 6 - 8 p.m.
### Wed./Thurs.
3 bedrooms, dining room, part basement. Comforatble family home on small quiet lot. Vacant and easily financed. $39,900
MRS. WEBB — 477-3095
DOUG BOWEN — 385-2481
Swinerton, Stewart Clark Ltd.

### Owner Transferred MUST SELL
3 bedroom main, 4th down, 2 baths, master ensuite. Large fenced yard. Water views. Appraised $64,000, offers on $59,500 for quick sale. Private. 478-3595.

BY OWNER
A beautiful pastoral setting with ocean views, 1 mile from Elk Lake. A modern well kept 3 bedroom home featuring large deck, full basement with den and rec. room on a 100x125 ft. treed lot. 652-3274.

4 bedrooms
Charming Cape Cod style in a very excellent location. Full basement. Lot is 70x120. Widow must sell — $57,900.
388-7557 J. J. Williams 479-1163
Capital City Realty Ltd.

GORDON HEAD—BY BUILDER
Split level 3-bedroom ensuite, (with shower). Prime location, next to Mt. Doug Park. Family room, live, dine, kit, laundry, storage, garage, (all finished). Price to sell $64,500. 652-4113.

BY BUILDER
Spanish-style, stucco, 2-storey house, 4 bedrooms, 2 bathrooms, living, dining, family, laundry, basement and circular stairs. Nice situated lot. Phone 656-2278.

## TUMBLEWEEDS

## 250 HOUSES FOR SALE

**wall&redekop realty**
386-2911 — 386-2911

### ATTENTION BUILDERS
We have 5 acres to develop in the Royal Oak Area — Also 40 lots in Sooke. We can arrange a Pre-Purchase deal on AHOP single-family or just a conventional home using the $2500 Government Grant. Call WALLY or ADELINE
386-2911 477-8562

### TAKE ADVANTAGE OF AHOP NOW!
$1,000 may get you into a new home of your own choice in Sooke, on a large country lot. Call WALLY or ADELINE
386-2911 477-8562

### $47,500
### GLANFORD
Older but better. This 3-bedroom 2 storey home is on a quiet street near schools etc. Nice size living room with fireplace, large dining room, galley kitchen, 4-pce. bath, full basement. Greenhouse and good size lot.
HAL BARBER
386-2911 anytime

### $54,900
### NEW PRICE
Beautiful Gorge. Yes, this nice 3-bedroom home is only a short way to Gorge Walkway. Large living room with fireplace, good size dining room, both have good quality wall to wall carpeting over H.W. Floors. Large kitchen with eating area, and sliding glass doors to Patio, sundeck. In the basement you have a 1-bedroom in-law suite. Plus drive-in garage.
HAL BARBER
386-2911 anytime.

### YOUR NEXT STEP UP
3-bedroom, full basement, immaculate home is a rare opportunity. Fireplace in L.R., extra large kitchen, family room down (with bar) and sundeck. Walking distance to all amenities. A mini Uplands at a progressing family's price of $63,900. MLS.
BOB BARKER
386-2911 or 478-7101

### "FAMILY"
I can't sell this home to just anybody. I'll just show it to the family who needs loads of room for the children, including 3 bedrooms on the main floor. And only to the family that needs a big yard with lots of extra parking. Cuz being in the popular convenient Glanford area, it should be for the family. $58,500. MLS.
CURT SHUBROOK
386-2911 or 477-4586

**Century 21 MAYFAIR REALTY**
Mayfair Centre
386-2955

### NOW OPEN 6 DAYS
For I.C.B.C., Real Estate and Insurance
WED., THURS., FRI.
TO 9 P.M.
AND ALL DAY SAT.
WE'RE HERE FOR YOU!

### SAANICHTON
Peace and quiet in this 1-year-old, 3-bedroom executive split. Vaulted cedar ceilings, open beams, 2-way fireplace, sunken den. Family room with bar, double garage. Triple plumbing. A super home at $78,900. MLS. PETER SYKES, 386-2955 or 382-3216, GEORGE WALL, 386-2944 or 477-0548.

### CENTRAL SAANICH
Beautiful 4 bedroom home in rural setting. Master with ensuite. Brick fireplace in living room, large dining room, shake roof, valley and sea views. Large lot just minutes from town. View by appointment $66,900. (MLS 32899). DAVE MARSHALL, 386-2955 or 384-8949

### 6 YEARS OLD
A very realistic price on this three bedroom home with 4th bedroom and rumpus room down. Three washrooms. Carpeted. Excellent condition. Sundeck over carport. 70 ft. landscaped lot with evergreens. Exclusive with GEORGE WALL, 386-2955 or 477-0548.

### DON'T WAIT $52,900
5 bedroom home only 16 years old. Great value. Fridge and stove included in this below appraised value. MLS. Call DAVE MARSHALL, 386-2955 or 384-8948.

**Island Homes Ltd.**
2504 DOUGLAS
386-7545

### A.H.O.P. ½ DUPLEX ONE LEFT PRICE $45,000
Only one left of these quility constructed strata duplexes. Situated on quiet street, 3 BR's. Fireplace in large living room. Separate utility room and storage area. 1½ baths. H. Mitchell, 479-4818.

### LANGFORD LAKE
Lovely, 3-bedroom home in excellent condition. 2 baths, rec. room. High basement. Built 5 years. Quiet area. Asking $62,900.

### Cordova Bay Area A Good Investment
3 acres of land and a lovely home with unique floor plan. Built 3 years. Large living room, family room, 2 bedrooms, 2 baths, large kitchen. Plus extra bedroom, rec. room in high basement. Large garden. Many trees. Double garage. Many extras. Full price $149,000. May accept smaller place as part payment.
Lloyd Ellis 658-8222

### CHARACTER HOME FAIRFIELD
Spacious 2-storey home with 4 bedrooms, den with F.P. Beamed dining room, high bsmt., good area, lovely lot. $77,500. C. Warren 386-7545.

**PACE Properties Ltd.**
1640 Oak Bay Ave. 595-2413

### TEN MILE POINT $99,900
Must sell—owner has bought and the price is right!
SEAVIEWS — located across the road from the water, with these features:
—3 bedrooms
—separate dining room
—finished rec. room
—½ acre lot
A bright sunny home for a small family — see it today — call BRIAN HIGGINS — 658-8402. MLS.

FOR SALE — SMALL OLDER 3 bedroom home, oil fired hot water heat. Drive by 780 Claremont Avenue but do not disturb residents. Phone 477-5184 to view. $45,000.

2-BEDROOM HOUSE ON PATRICIA BAY. LOVELY VIEW. OPEN HOUSE SUNDAY, 10231 WEST SAANICH RD. 1-3. $54,900. 656-1688.

## 250 HOUSES FOR SALE

**GARDNER REALTY Ltd.**
895 Fort St. 385-7721
(24 HR. SERVICE)

### FAIRFIELD BIG 4 BRS.
Tired of cramped quarters? Then view this spacious, updated, full basement home. Has large, bright rooms with a bathroom on each floor. Close to schools, shopping and park at only $62,500. MLS.
385-7721 OLIVE WEBBER 479-9661

### UPLANDS RANCHER
Designed to blend with large 150x180 garden. Study has fireplace, newly decorated, new carpets in living, dining and bedrooms. 1800 sq. ft. full of comfort.
385-7721 SIMON HESLOP 388-6275
Pager 704

### INVEST NOW
Just listed at $56,900. Swan Lake area, 2-bdrms., 1-Bdrm suite in basement, large sundeck, LR with fireplace, higher priced houses in area. Call me for an appointment.
385-7721 SIMON HESLOP 388-6275
Pager 704

### QUIET CUL-DE-SAC
Large, 4-bedroom house with 3 bedrooms in basement, views facing south-west. Easy garden and safe for children $54,900. Phone me for an appointment.
385-7711 SIMON HESLOP 388-6275
Pager 704

### NOW $44,900
This spic'n span 2-bedroom home has only been on the market 3 weeks but vendor says sell so we've reduced it $2,000. Over 1,000 sq. ft. on 1 floor, fireplace, separate workshop-garage all on an immaculate 65x111 lot with fruit trees. Located close to bus routes and shopping centre. (MLS).
DIANE FULLMER
385-7721 384-8075 Pager 407

### LOOKING FOR VALUE?
Charming cottage, offers on $39,900. Has fully fenced yard, attractive surroundings on quiet avenue, convenient to buses, shops and schools. Gorgeous old time garden, 2½ BRs, beamed kitchen with dining nook, LR, thermo windows and low fuel bills. Immaculate and cheery, updated. Has garage, basement, fruit trees and more. Call:
385-7721 OLIVE WEBBER 479-9661
385-7721 AUDREY MONT 598-7598

### GREAT SEAVIEWS SPANISH TOWER EVER RUNNING SPRING
The home that everyone admires overlooking Cordova Bay is now available. Look at these features.
—3 bedrooms
—Separate DR
—Large kitchen
—Rec room with FP
—Large, private courtyard
—Double garage
—100x170 lot
—Immaculate
—MLS 33058
To view and more information call:
385-7721 CLIFF SALMOND 477-3626

### FAIRFIELD NEAR DALLAS
Poke around 119 Olive St. 2 bedrooms, full, high basement. Solid but needs redecorating inside. Nice yard. MLS 30587. ASKING $50,900.
385-7721 CLIFF SALMOND 477-3626

**MANN**
T. L. MANN & ASSOCIATES LTD.

### GARDENER'S DELIGHT TATTERSAL $49,900
This 3-bedroom, character bungalow near Swan Lake is set well back from the road on a large lot filled with fruit trees, flowers and a private backyard bordering on parkland. Has fireplace in living room, stained glass, sunporch, garage and full basement.
598-5144 GLORIA JONES 595-1659

### OAK BAY
OCEAN VIEWS
CHARACTER HOME
4 BDS AND DEN
FAULTLESS CONDITION
### $89,900
EILEEN or GERRY MARTIN
598-5144 477-7050

### RETIRED?
I have a 3-bedroom, no-step home in the popular Town and Country area. This immaculate home features large living room with fireplace, large sunny kitchen and beautiful draperies throughout. Only $49,900.MLS.
GERRY MARTIN
508-5144 477-7050

### FIX-UP!
Looking for a home you can fix up? No money down — Only $33,900
GERRY MARTIN
598-5144 477-7050

### $2,000
Is all you need to move into a 3-bdrm home of your own in the popular Sears area. Give me a call and I'll show you how. Only $45,900.
GERRY MARTIN
598-5144 477-7050

### HANDY MAN SPECIAL!
Here is the perfect opportunity to move your family to the country! Good, solid, 3-bedroom home plus an area that can be converted to a suite or a family room. The whole house needs your touches of paint and carpet but it is certainly livable now. This home, located in Royal Oak, must be sold now so we are looking at offers on $52,500. MLS. Call now!
JOANNE YELLOWLEES
598-5144 383-7263
EILEEN MARTIN
598-5144 477-7050

### JUST THE FACTS!
$2500 down and payments of app. $400.00 per month will buy for you 3 bedrooms, full basement, modern kitchen and bright sundeck — Fast sale necessary.
EILEEN MARTIN
598-5144 477-7050

**JACK MEARS OAK BAY REALTY LTD.**
2194 Oak Bay 598-3321
Where Trust is the Basis Of All Business

### OAK BAY BORDER
### $58,900
A 3-bedroom, comfortable home close to all amenities. Immaculate throughout, living room and fireplace, lovely kitchen and dining area. Basement and drive-in garage. Plus patio and barbeque area, very secluded. Call HAROLD WHILEY at 592-2798 or Office 598-3321.
Member
Relocation Services Canada

## 250 HOUSES FOR SALE

BLOCK BB BROS.

SELL THRU
TV AND VIDEO
OPEN NIGHTLY TIL 8 P.M.

I'VE GOT THE PERFECT HOME FOR YOU

CADBORO BAY — Ocean view, 5 bdrms., 4 bathrms., in-line, L rm., dining rm., full high bsmt. FPs. $99,900.

CEDAR HILL GOLF COURSE — 2 level ultra modern home, high view location. 4 bdrms., 2 FPs, 2 bathrms., family rm., kitchen is spacious plus dining rm. and 3-car garage. $105,000.

COLWOOD — Gorgeous bsmt. home, 4 bdrms., 3—4 pce. baths, dining rm., lge. bright kitchen, rec. rm. with wet bar, games rm. plus vacuum system. $87,500.

ROCKY POINT — 4 bdrms., chalet style, unbelievably gorgeous on over 2 acres of treed property, swimming pool, sauna and more. $99,500.

GORDON HD. — Qualify and spaciousness, 2 bathrms., 3 bdrms., enormous kitchen, LR, dining rm., full bsmt. and on panhandle lot. $87,500.
386-3231 Bob Hahn 595-1642

LOW 40s

VICTORIA — Immaculate 2 bdrms., bsmt. home with lge. dining rm., LR, FP and on a wide lot. $43,900.

GORGE-BURNSIDE — 2 bdrm. bungalow, stone FP, beautifully kept with w-w carpet and easy care lot. $42,900.

JUBILEE — 2 bdrm. bungalow, half-bsmt., hrdwd. floors, FP and on a gorgeous lot. $38,900.
386-3231 Bob Hahn 595-1642

CENTRA SAANICH

Half-acre lot with comfortable 3 bdrm. home. Cozy LR with brick FP, separate dining area, oil fired hot water heat, attached garage. Asking $95,000. More details call
656-5584 Ben Richardson 656-6958

Near Sidney. Large lot, 4 or 5 bdrms., family room on main, rec. rm. in bsmt., large workshop, laundry room, something for everyone. $62,500.
656-5584 Ted Phillips 656-5337

Immaculate 3 bdrm. home in a very quiet area of Sidney, short walk from beach, in area of extensive homes and beautiful gardens. $68,900.
656-5584 Ted Phillips 656-5337

1142 SUMMIT AVE.
4½ yr. old fully developed 3 bdrm. home with 2 sundecks. "Choice property" with sep. suite for the "relatives." $75,900. MLS.

633 BALTIC PLACE
OPEN WEEKDAYS 6:30-8:30. 4½ yr. old 3 bdrm. home on quiet cul-de-sac. Ideal for young or old. Vacant. Asking $57,900. MLS.

1525 HILLSIDE AVE.
2 beautiful 2 bdrm. condo units in HILLSHIRE HOUSE" (1 vacant). $39,900-$42,900. MLS.

904 HILLSIDE AVE.
1 fully furnished studio suite. "JUST BEAUTIFUL." ROSEHILL MANOR. $26,500. MLS.

9674 FIFTH STREET
2 bdrm. starter or bachelor pad. Now $36,000. MLS.

526 ESQUIMALT RD.
3 bdrm. home with FISH AND CHIP business. $98,500. MLS.
G. (HENRY) KLOOTWYK
386-3231 479-3313

SOUTH OAK BAY
SWEEPING SEA VIEWS
HILLSIDE
CONTEMPORARY

With breathtaking sea and mountain views, a versatile 4-bedroom home with an optional fully self-contained suite. Panoramic views from the living room, dining room, kitchen and the large master bedroom. 3 bathrooms. Full view sundeck off livingroom, kitchen and the master suite. Open beam and cedar decor. $139,000.
Residence 598-1420 Ted Walford Office 477-1841

SOUTH OAK BAY
ST. DAVID
CHARACTER

On one of South Oak Bay's peaceful avenues, a home of quiet distinction, with all principal rooms beautifully panelled. Full reception hall with large living room, separate dining room, cosy den with fireplace, 2 bedrooms, master ensuite, charming kitchen with separate pantry through way to the dining room. Full 7½' basement. Separate garage. $79,000.
Residence 598-1420 Ted Walford Office 477-1841

SOUTH OAK BAY
CONTEMPORARY TUDOR
PANELLING AND BEAMS

Situated in an exclusive cul-de-sac of elegant homes, a 4-bedroom residence of rich panelling and beams. Spacious, fully panelled reception hall, living room with red brick fireplace, formal dining room, fully panelled den with fireplace and built-in bookcases and a kitchen with built-in Jenn Anne counter top, wall oven, etc., with an adjoining breakfast-cum-family room complete with fireplace and glass doors to the private patio and fully fenced garden. 3 bathrooms. Exceptionally large master bedroom with a 5-pce. 12x12 ensuite plus Franklin fireplace. Rich wood banisters throughout. Laundry room upstairs. 3 Heatilator fireplaces. $149,000.
Residence 598-1420 Ted Walford Office 477-1841

SOUTH OAK BAY
4 BEDROOMS
BACK LANE

A spacious 2-storey, 4-bedroom home on a deep garden with a quiet back lane entrance. Richly panelled reception hall, large dining room with fireplace, living room, den-cum-family room, spacious kitchen. The 4 large bedrooms are upstairs, master with linen closets, 3 bathrooms. Professional workshop in basement. On a quiet "country" road. $89,500.
Residence 598-1420 Ted Walford Office 477-1841

OAK BAY
UNIVERSITY AREA
200x70 TREED GARDEN

A spacious and versatile family home close to the university, with 3 to 5 bedrooms, a 27' recreation room, family room, dining room, living room, and 3 bathrooms. A beautifully treed and sunny 200x70 garden, on a quiet avenue of exclusive homes. Excellent parking for a boat and trailer. $128,000.
Residence 598-1420 Ted Walford Office 477-1841

OAK BAY
2-STOREY HOME
4 BEDROOMS
PRIVATE GARDEN

On a quiet avenue near the university, a 4-bedroom family home with a private, fully fenced garden. 20' living room, dining room, spacious kitchen, family room with fireplace and a large recreation room, 3 bathrooms, 2 fireplaces. Full bay window in living room. Offered at $115,000.
Residence 598-1420 Ted Walford Office 477-1841

LITTLE CHARMER

I'm green and small but I know I can keep my master cozy and warm all through the year. Around me are fruit trees on a large lot that can grow a beautiful garden. I'm for sale at only $41,900. Call:
721-3905 477-1841 Gerry Lloyd
Office
Rene Bourdin 479-4105

$36,000

Beautifully clean 870 sq. ft. cottage on dandy fenced garden lot Gorge area. 2nd bedroom in attic. Glassed in front porch. Near new roof and HW tank. Separate garage.
658-5794 Bill Remple 477-1841

## 250 HOUSES FOR SALE

BLOCK BB BROS.

SELL THRU
TV AND VIDEO
OPEN NIGHTLY TIL 8 P.M.

CHARACTER HOME
$59,900

Charming 1250 sq. ft. bungalow on large, most attractive treed lot. Parklands area, walking distance to Naden. You will particularyl enjoy the spacious living room with its oak floor and brick FP. Part basement provides 4th BR. Separate garage.
658-5794 Bill Remple 477-1841

3 BR—FULL BSMT.

Excellent starter home for young family located in quiet area of Langford very nicely finished inside. Garden area in back, all utilities included. Asking $44,000. MLS.
478-5561 BOB PAUL 478-2477

$53,900

Plain jane needs dressing up but excellent two-level accommodation close to shops in Langford. Make an offer. Call GAIL JENKINS the ORANGE BIRD
478-5561 478-6458

$43,000

Excellent starter or retirement 2-bedroom home. Bright LR with hardwood floors, dining area. Attached workshop with bench and power. Carport. Lot size 115x124. Located on cul-de-sac. Close to Royal Colwood Golf Course, Medical and dental centres also Colwood Shopping Plaza, Juan de Fuca arena and bus route. This exlusive listing has been reduced from $53,000.
John Robinson
478-5561 478-7041

FOR SALE
Royal Trust
477-0191
384-8001

OPEN HOUSE
1867 CARNARVON
FRIDAY 1:30 - 4 p.m.

EDGE OF OAK BAY — $55,500
Located in a preferred area and featuring privacy. This delightful stucco bungalow has an L-shaped living room-dining room, 3 bedrooms up, 2 up and 1 down in basement, ideal retirement or starter.
477-0191 Vivian M. Roberts 477-0281

DAILY 1:30 - 4:30
645 LAMPSON ST.
Character and class, over 1300 sq. ft. on main. 3 FP's hot water heating extra large bright brorms. Ocean and mountain views. All drapes and appliances. Immediate possession. $69,900.
384-8001 JIM WALTERS 656-3253

486 BEACH DR.
WED.-THURS. 2-4 p.m.
Brand new home with magnificent sea and mountain views. Three bedrooms, two fireplaces, three bathrooms, and lots more. Price reduced $5,500 for quick sale.
384-8001 Wally Milligan 477-5144

THE DIFFERENCE IS—
The Spanish styling
The enclosed courtyard
The interior design
The living room with rock fireplace
The formal dining room
The family room off kitchen
The bright spacious studio
The super setting
$124,900
477-0191 Huntley Wright 477-0897
477-0191 Les Adair-Williams 383-9950

BEAUTIFUL START
With this well maintained 27 year old, 3 bedroom bungalow. Separate dining area, cedar lined closets and full high basement. Lot approx. ¼ acre. $52,900.
477-0191 Huntley Wright 477-0897
477-0191 Les Adair-Williams 383-9950

HOBBY FARM
5 bedroom bungalow with 2 down, 2 bathrooms and large rec room. Small barn, large 2 car garage, excellent garden area. Private and close to town. MLS $94,900.
477-0191 Huntley Wright 477-0191
477-0191 Les Adair-Williams 383-9950

the Permanent — For Sale
3617 SHELBOURNE 477-0141

OPEN HOUSE
(everyday)
1:30-4:00 P.M.
3250 RIPON RD.

Smart 3-bedroom bungalow with full high bsmt. Double garage, superbly landscaped. View this Uplands home at $125,000 with MAUDE DOBSON or ELSIE O'BRIEN, 477-0141 day or eves.

MUST BE SOLD

Family home. 5 bedrooms plus games room and a den with fireplace, separate dining room. 25 years young. Large lot with separate garage. ASKING $67,900. CALL US ANNYTIME to view:
477-0141 JACK HOWES 658-5100
GODFREY WALLS
477-0141 656-4891

TUDOR CHARM
PLUS COTTAGE

or family home. 4 assorted cosy bedrooms, sep. DR and LR are panelled. 52x208 lot. Fruit trees. MLS. $51,900.
477-0141 JOHN RUSSELL 386-9574

THE PERMANENT

THE "HISTORY MAKERS"
WHITTOME'S
TRADE

Need a 3-BR, $50-60,000 home in Esquimalt - View Royal area. Will trade equity in fully serviced, beautifully treed building lot in Cowichan District valued at $18,500.
386-8441 Ross Bracken 477-0029

$39,900
641 KELLY RD.

2-bderoom bungalow on good treed fenced lot plus extra large garage and workshop. MLS
SUSAN or JACK BETTS
477-4042 385-2481 388-6275 pgr. 909
385-2481 ED JUPP 592-1019
Swinerton Stewart Clark Ltd.

BY OWNER: WELL KEPT 4 year old family home on large treed lot, 4 bedrooms, 3 baths, games room, finished rec. room, 2 fireplaces, double insulated, aluminum siding, irrigation well, utility shed; $69,800. Open house Saturday, May 13, 1-4. 6688 Woodward Drive. 652-2501.

BY OWNER — 2-BEDROOM, ½-basement, over ¼-acre fruit treed lot, excellent vegetable garden area, Glanford area. 479-9797.

1600 SQ. FT. 4-BEDROOM HOME, immaculate condition, $64,900. 477-6134. No Agents.

BY OWNER: OLDER 3-BEDroom home, Gorge area, $41,900. 384-0790.

## 250 HOUSES FOR SALE

Bayshore realty ltd.
388-6424 1006 fort st.

LAKEHILL
$86,500

English traditional. A classic with leaded glass windows, arched doorway. French doors, inlaid hardwood flooring and well maintained. Two bedrooms upstairs, main floor with two more bedrooms, living room with fireplace, separate dining doom with sundeck off, den, bathroom and kitchen with two separate sinks and downstairs with another bedroom, large recreation room with fireplace and wet bar, drive-in garage and space for further development. Early possession for MLS 32091.
BRENT D. EWING
388-6424 658-5662

$44,900
PREMBROKE — COOK
CRYSTAL POOL

Extensively modernized; cute and tidy with new carpeting. Cushion-floor, panelling and wallpaper accents. Main floor has living room with fireplace, large kitchen with eating area, two bedrooms plus bathroom. Downstairs is full height with two more rooms and piece for a third plus laundry facilities. Small corner lot duplex zoned. MLS 33024.
BRENT D. EWING
388-6424 658-5661

LAKEHILL
$59,950

Quiet street; low down payment, growing family accommodation. Three bedrooms on main, living room with fireplace, large kitchen with dishwasher and downstairs has second bathroom, recreation room, laundry room, hobby room, playroom, small bedroom and a jam cupboard. Big backyard with fruit trees. Large existing first mortgage at current rates permits modest down payment. MLS 32870.
BRENT D. EWING
388-6424 658-5661

FOUR BEDROOMS
HIGH QUADRA
$65,000

Character home extensively updated; den, sewing room, separate dining room, living room with fireplace, two full bathrooms, two sundecks, hot water heating, big double, separate garage and lot is 99x132. Home suitable for in-law accommodation. Vacant. MLS. 31679.
BRENT D. EWING
388-6424 658-5661 res.

SEASPRAY PROPERTIES LTD./REALTORS
1911 QUADRA
386-3124

OPEN HOUSE
THURS. - MON.
1:30 - 4:30
ROCKLAND
ST. CHARLES
1515 Regent's Place

Good location, quiet St. close to buses, shops and minutes to downtown. Built in 1956, this well priced bungalow is priced to sell at $79,000. MAAIN FLOOR: L.R.-D.R. in-line 31x12 approx., 3 good bdrms., 4 pce. bath, kit with E.A. Closed in porch, full high basement with large rec room, extra bdrm, workshop, shower and 2 pce bthrm. Private fenced garden — fruit trees — vegetable garden in — well landscaped. To view please call:
385-3124 PAULINE CASS 598-1448

OPEN HOUSE
Sat.-Sun. 2-5
Prime
Oak Bay
2344 Beach
Dr., $98,500

Well built family home in a most desirable area of Willows, Oak Bay, where houses are rarely on the market — 4 B.R.s — 1½ baths with room for another up. Lovely garden — sea glimpses upstairs. To view call J. B. Young, 598-1818 or pager 865 at 388-6275 or call Park Pacific Investments at 383-4124.

the Permanent — For Sale
1125 DOUGLAS 382-9191

OPEN
WED., THURS.
2:30 - 4:30
1700 BLAIR AVE.

Come on in, this is an immaculate family home. Post and beam construction. Fully finished.
382-9191 JACK GRANT 477-8172

THE PERMANENT

A. E. LePAGE WESTERN LTD. REALTOR

OAK BAY ESTATE SALE

Price has just been reduced on this attractive no-step bungalow in prime area of Oak Bay near Uplands Golf Course. Situated on a large treed lot, it boasts a shake roof, attached garage, 3 BDR and hardwood floors. Reduced to $75,000! Phone now for an appointment to view. JEANNE CAVAYE 386-6331 or 598-6954.

$49,900

2080 CHAUCHER, OAK BAY. 3 bedroom, big, full basement stucco home. Why dally? It's a dilly! Immediate possession. LYNETTE DELAHUNT 592-2407
WHYTE & GOWER
OAK BAY PROPERTIES LTD.
2227 Oak Bay Avenue

## 250 HOUSES FOR SALE

KNOWLES REALTY LTD.

OPEN TO VIEW
Saturday and Sunday
2:00 - 4:00
(Drive out Pat Bay Highway past Beacon Ave., take next turn right and follow signs.)

GREAT LOCATION, GREAT LIVING, in these TWO and THREE bedroom family homes, in the MELVILLE PARK area in SIDNEY. Call us today for information and your viewing pleasure.

384-8101
Bill Knowles 384-8075 pager 398
Ken Porter 384-8075 pager 307
Kathryn Van Doesburg 656-5874

Ridley Bros.
Development Co. Ltd.
318 Metchosin Rd.
Member Victoria H.U.D.A.C.

CHARACTER
CHARACTER

You are invited to inspect this lovely 3 bedroom character home in Colwood.
CHECK THESE FEATURES:
— 2400 sq. ft. of living space.
—fireplace in 15x20 living rm.
— fireplace in 15x20 master BR.
— separate 12x15 dining rm.
— spacious 12x12 front entry.
— 2 full baths.
— Hardwood floors thru out
— completely redecorated
— 13,378 sq. ft. landscaped lot
For more information call 478-1721 or 384-8075 pager 519.

$57,900 & Up

To qualify for a NEW KASAPI HOME you must be employed and have a good credit rating. Down payments as low as $900.00.

CUSTOM BLDG.

Tired of looking at houses that are not just right for you? Let us build a new house for you, do some of the work yourself and save money. Buy from a builder that has been building houses in this area for 24 yrs. HUDAC MEMBER.

TRADES

Trade your present house, car, boat or ? in on one of our new houses or custom built homes.
Mrs. Pat Saulnier, Kasapi Const. Co. Ltd., 538 Dupplin Rd. at 386-6191 or res. 384-2197.

NEW HOMES
IN
3 Fine Locations
GORDON HEAD
CENTRAL SAANICH
ROYAL OAK
Priced from $59,500
Open Daily (except Mon.) 1-5 p.m.
To View At
Your Convenience
Please Call
Engineered Homes
385-6211 19 Cadillac Ave.

B.C. LAND AND INSURANCE AGENCY LTD.

SEAVIEWS
$72,000

Terrific value. Solid construction. 3 bdrms. on main plus one dowwn. Fireplaces in family rm. + living rm. Beautiful condition almost like new. Near beach yet close to schools. For appointment to view call
SHIRLEY WILDE
478-5588 478-2459

Fairfield, In-Law
$64,900

Excellent newer family home, quiet residential area, 3 minutes walk to the sea. 3 bedrooms, living room, dining room with fireplace, large bright kitchen and bathroom, laundry room, drive-in garage. Downstairs features new professionally finished suite. W/W throughout the home. Over 2000 sq. ft. of total living area. Lovely yard. 595-7096 or 598-6506.

ARBUTUS-GORDON HEAD

A great family home, 1300 sq. ft. on main, completely redecorated, full basement, large LR with FP, DR, updated kitchen with 3 new appliances and cozy eating area, 3 bdrms, all on 1 level, basement has rec room with FP, workshop, laundry room, and more room for developmen. Plus hot water hear. Gordon Head Rd. near Arbutus. $69,800. For appointment to view call Mike Parker, days 598-4322, eves. 477-8030.

GORDON HEAD

2800 sq. ft. on two floors in this 13-year-old, well-constructed home. Large kitchen with an exceptional amount of cupboard space, dining room, five bedrooms, two bathrooms, rec. room, large utility room. Post and beam construction, panelling, create a spacious, warm atmosphere. Additional kitchen provides in-law suite potential. Large secluded lot, sprinkler system. Adjacent to schools, parks, rec. centre. Asking $79,900. Drive by 4143 Torquay Drive. Phone owner at 477-4505.

A.H.O.P.

Very attractive 3-bedroom, 1½ bath homes nearing completion. All have fireplaces, separate DR, storage, utility room and partially landscaped. Different exterior and interior color schemes and just steps to golf course and shopping. As low as $1250.00 down payment, 8% financing, $215.00 per month. This has got to be better than paying rent. $45.00 in Colwood.
478-5561 MIKE MYERS 478-6349
388-6275 pager No. 799
BLOCK BROS. REALTY LTD.

SAANICH, 3 BEDROOMS, $45,000. This older home features 2 bedrooms and 3-pce. bathroom upstairs. Living room, dining room and kitchen on main floor. Downstairs has 2-pce. bath, laundry room, another bedroom and workshop. Attached sundeck and carport. 383-9172, 5-8:30 p.m.

URGENT SALES

| | |
|---|---|
| 3 BDRM CONDO | $29,950 |
| 2 BDRM GORGE | $43,950 |
| 3 BDRM TNHSE | $44,950 |
| 2 BDRM SEARS | $45,950 |
| 4 BDRM ESQUI | $49,950 |

5-10 PER CENT DOWN
BOWDEN REALTY 383-5524

GORGE $43,950

Dream 2-bedroom white stucco no-step home. Attached garage would make ideal workshop. Cash or try 5 per cent or more down.
BOWDEN REALTY 383-5524

BY OWNER. REDUCED FOR quick sale, family or versatile revenue property. Immaculate condition. 470 Chester St. — Fairfield. Offers considered on $69,900. 478-1063.

BY OWNER

Back split level 3 bedrooms and bath up. Family room, fireplace, wet bar and 2 bedrooms down. Asking $74,600. 479-9787.

BY OWNER

Custom built, 13-year-old, 3-bedroom house, post and beam style. Many extra features, desirable Lachill area. Priced to sell at $62,000, 4124 Tuxedo Dr., 479-1815.

DOWN to $39,900

From $48,000. 3-bedroom, older house with fireplace, large livingroom, full basement, lot 124x54, on quiet street, near Oak Bay. By owner 383-6158.

HOME REDUCED TO $52,500, 3 bedroom utility room, living room with fireplace and family room. Lot 37.5x110, located 2655 Scott. Phone 595-5974.

## 250 HOUSES FOR SALE

WESTMONT REALTY (1977) LTD. 388-4434

LONSDALE PLACE
VISIT OUR
MODEL SUBDIVISION

Only one left of Phase I. Now open for your inspection Phase II Lonsdale. Beautiful individually designed custom-built homes.
OPEN HOUSE
DAILY 1 TO 5 P.M.
MON. TO THURS. EVENINGS 5 TO 8 P.M.
FOLLOW THE ARROW FROM McKENZIE & BLENKINSOP
For personal viewing please call:
388-4434 ARNOLD MARR 477-6233

Ridley Bros.
Development Co. Ltd.
318 Metchosin Rd.
Member Victoria H.U.D.A.C.

$45,500
$45,500
$45,500

Check These Features
—1,972 sq. ft. of living
—large 11,000 sq. ft. lot
—fireplace in living room.
—Large sep dining room
—Located close schools and transportation
For information and viewing at your convenience call 478-1721 or 384-8075, pager 519.

FOR SALE
Royal Trust
477-0191
384-8001

OPEN HOUSE

DAILY 1:30 - 4:30
645 Lampson St.
Character and class, over 1300 sq. ft. on main. 3 FPs, hot water heating, extra large brigt bdrms. Ocean and mountain views. All drepes and appliances. Immedaite possession. $69,900.
384-8001 JIM WALTERS 656-3253

Lansdowne-
Richmond
4 Bed - 2 Bath
New Exclusive
$67,900

You don't often see a fine family home last in the market on this street. In immaculate condition — fireplace — oak floors, all plaster interior, full high basement, wood panel family room. G.E. HOT WATER HEATING. Large sunny deck, patio, and secluded fenced garden lot. More than you expect and offering possession June 30th OPEN SUN. 2-4 P.M. 2942 ORIOLE
BE THE FIRST TO CALL
SUSAN OR JACK BETTS
477-4042, 385-2481
Swinerton Stewart Clark Ltd.

VR Victoria Realty LTD
386-3585

OPEN HOUSE
TUES. - FRI.
1 P.M. - 3 P.M.
1653 PEMBROKE

Beautifully remodelled 1910 character home with 3 bedrooms, 2 bathrooms, and a drive-in garage in the full basement. Priced to sell at $47,500. PETER VINCENT, 384-6164 or 383-5578. CASTLE PROPERTIES.

$30,900

Cute 1 bdrm. cottage on 51x120 fully fenced lot! Separate garage, extra storage, lots of parking. Gorge area, close to everything. Vendor has purchased. Must sell. Call now. ML 31583.
386-2911 MAY HAMILTON 656-4692
Wall & Redekop Realty Ltd.

A.H.O.P.
DUPLEX
1570 SQ. FT.

3-bedrooms, 3 bathrooms, F.P., thermopane windows, large LR, separate DR. To view call Gary, 478-2705.

T/C TOWN AND COUNTRY REALTY
3579 DOUGLAS 382-7276

WHY BUY AN AHOP DUPLEX WHEN YOU CAN BUY AHOP SINGLE FAMILY HOME?
Ph. 642-5458.

BRENTWOOD BAY EXEC.
$27,500. 2 or 3 bedrooms, large rec room, 2 baths, 2 FP's, 2 sundecks, 1 off master, spacious rooms, vualted ceiling, striking FP's. Many trees, attractively landscaped and fenced. 1 block from sea. Cedar siding and shakes, separate carport. By owner. 652-5736.

GORDON HEAD
PRIVATE SALE
3 bedrooms, 1½ baths. Fireplace. Sundeck off dining room. Full basement, with rec room, roughed-in fireplace. Garage. Fenced yard. Sidewalk. $68,500. 477-6204.

A GREAT BUY
SAVE $8,000
NEW HOME AND SUITE
Close to Town and Country Centre. $77,500 value for $69,500. Let it pay for itself. Coastland Estates, 479-2150, 479-6022.

CENTRAL SAANICH
Family hom, 4 bedrooms up, sunken living room, family room off kitchen Thermo windows, double garage, 1800 square feet, $72,500, 652-2196

BY OWNER: 3 BEDROOM year old house, in quiet country subdivision. Large fenced lot, beautiful valley views, all underground services, Immaculate asking $69,900. Phone 652-5846 after 6 p.m.

ATTRACTIVE NEW 3 BEDROOM house 1814 Hillcrest. Full basement. Spacious layout, Family-size oak kitchen, large dining room. On hill with mountain view, $74,900. Conscientious builder 477-2907.

HOUSE FOR SALE, 3-BEDROOM home, 2½ years old, on .48 acre, Sooke golf course; by appointment only. Phone 642-3914 after 5.

BY OWNER
Gianf.rd area, 2 bedroom, full basement, fireplace, newly repainted, extra large lot, $55,000, easy terms. 386-9061.

## 250 HOUSES FOR SALE

Cedric Steele Realty Ltd.
388-6258

FAIRFIELD

Superb 3-bedroom plus den and rec room, one door from Dallas Road. This very well built spacious 1800 plus sq. ft. home features beautifully finished detailing. This property in this location will not last long at $75,900. Call now for appointment to view.
JOHN WEST
388-6258 595-8312 No. 281

STARTERS

I have three in a convenient area on large lots. 3 bedrooms with updated servicing. Needs only cleaning up, priced in the low 40's. They can be easily financed, give me a call and take your pick.
JOHN WEST
388-6258 595-8312 No. 281

DISTINCTIVE
3 BEDROOMS — DEN
$125,000

Situated Runnymede — Mt. Joy area, this spacious home features large LR, separate DR, Den with FP, extra large master bedroom plus 2 more bedrooms, 3 bathrooms, recreation room with FP. Sprinkler system.

NORTH OAK BAY
4 BRS—DEN
$136,000

Situated on a quiet treed cul-de-sac, this 6-year-old, professionally designed home of 2600 sq. ft. contains large living room with access to sundeck and garden, separate dining room, bright kitchen with eating area and utility room off. Den with fireplace, plus recreation room, 4 bedrooms, 3 bathrooms. FOR APPOINTMENTS TO VIEW THESE OAK BAY HOMES CALL:
MURRAY BLANNIN
383-6258 598-2200 Res.

FARMER
INVESTMENTS & REALTY LTD.
825 Bay St. 382-2134

UPLANDS?

Nearly Uplands, but not nearly the price. This character home on Dewdney Ave. was built in 1939 and is a 1½-storey stucco home consisting of Living Room, Formal Dining room, Kitchen, extra large Family Room and laundry, all on the main floor. Three good size Bedrooms upstairs, and the Basement is full and high with Drive-in Garage from the back alley.
This house and yard are in excellent condition and at $79,500 it won't last long, so phone today! (MLS).
Len Stephenson 385-0328
Tom Slemko 477-1277
OR 482-2134 Anytime

GO SLOW

Or you might miss this charming, carefully maintained 2-Bedroom home at 3560 CEDAR HILL ROAD. There is no "For Sale" sign, so look carefully. You name the features you would like in a Retirement or Starter home, and this well built home will probably have most, if not all of them. Views, beautiful garden, convenient location on a bus route close to shopping, full basement, rumpus room, 2 fireplaces, garage, patio, remodelled kitchen, privacy, nice neighbours and a price of only $59,900. When you see it, we are sure you will like it. Call us anytime for full details and an appointment to see inside. (MLS).
Tom Slemko 477-1277
Len Stephenson 385-0328
OR 382-2134

Ridley Bros.
Development Co. Ltd.
318 Metchosin Rd.
Membtr Victoria H.U.D.A.C.

$45,000
$1,250 DN.
$205 MON.

CHECK THESE FEATURES
—Own your home and lot.
—Spacious 3 BR. with 1½ baths
—Carpeted thruout
—On cul-de-sac in quiet residential area
—Close to schools and all amenities
—Quality construction with 5-year builders warranty
For more info — and viewing at your convenience please call 478-1721 or 384-8075 pager 519.

ESTATE SALE

This sound, older home had only one owner, it is old-fashioned but has up-to-date wiring, heating and copper plumbing. High basement which could be developed. Cedar Hill-Doncaster area. Reduced price: $40,000. Call Hans Hegen 595-2131 Res. 477-3227. H. Hegen Realty Ltd.

$40,000

If you are looking in the $40-$50,000 price range, I have numerous homes that I can show you. Some with little or no work to do. Two or three-bedrooms and full basements too. Call me now and let me show you a couple of these excellent homes.
Carolynne Perry
386-2911 479-7041
Homefinders, Wall & Redekop

BY OWNER, ON 3-MILE CIRCLE; well-built home on quiet no-through street with view of water and Sooke Hills. Living room with fireplace, separate dining room, bright spacious kitchen with eating area, 3 bedrooms, full basement with large panelled room. Situated on large 65x188 lot with several fruit trees, $68,500, 382-6994.

Country Side

Deluxe AHOP Homes. Priced from $43,500. 7925 Simpson Road (off Mt. Newton X Road). 652-4461 or 658-5673. E. Y. Construction.

GORGE AREA

Older but nice. Drive by 3049 Albina Street, by owner, 2 bedroom, newer kitchen, full basement, large backyard, good rental, this week only $38,400. Please phone 384-4586.

MUST BE SOLD, OLDER 4-BEDroom home, 2 bathrooms, fireplace. Appliances included. Full basement, 2-car garage. Ideal rental unit, or easy conversion to duplex. Phone owner, 384-8075, pager 446.

OPEN HOUSE, SATURDAY 12-4 p.m private sale in Esquimalt. Four bedrooms, living room, dining room, large kitchen with eating area, 1½ baths, basement priced at $50,800. 500 Joffre Street, 385-8247.

WATERVIEW, BRENTWOOD
Quiet, secluded, within 100 yards of the Bay, two bedroom, basement, large living room, fireplace, beautiful garden. Location cannot be duplicated, $59,800. 652-2198, noon or after 5.

BY OWNER — 3 OR 4 BEDROOM house, close to Fairway Market, newly redecorated, large lot, low down payment. 477-9241.

URGENT SALE $67,900
Gordon Head, 3 bedroom home with large 10% mortgage; quick possession. 477-7750.

BY OWNER (SAANICH)
3 bedroom home, large lot, $39,500. 595-5239, 7 to 8 p.m.

## 250 HOUSES FOR SALE

Castle Properties Ltd.

OPEN HOUSE
1806
SAN LORENZO
Thurs., Fri., 1:30-4:30

See this beautifully kept home on a quiet street. Park like backyard. 3 bedrooms, 1½ baths, fireplace, sundeck. Kitchen with good eating area. $69,900. LOUISE WILTERMUTH 477-6307 or 386-6164 office.

2739 DINAN PL.
LANGFORD
LOOKER

DYNAMITE! ¼ acre of family fun located right in the heart of Langford, yet sitting at the quiet end of a double dul-de-sac, off Percy Pl. The youngsters are close to school, you are to shopping, and everybody is happy in this near new 3 bdrm., full basement home that includes really fine landscaping and for the handyman a separate 2-bay garage that's insulated and wired. It won't last long, so do drive by and phone me now for a private viewing. "MIKE SWEENEY IS SERVICE," 595-8780 or 386-6164.

FOUR YEARS OLD

3 bedrooms, full basement, lovely views over flats. Spotlessly clean. Asking only $53,500. BEN GREIG, 598-3105 or 386-6164.

ESQUIMALT
$64,900

3-bedroom stucco bungalow, living room with fireplace, dining room, sundeck plus 1 bedroom suite on the ground level basement, stone fireplace. You must see it now. Call IRENE DALZIEL, 386-6164 or 388-6275 pager 566 anytime.

SEMI-RURAL

Four year old, 3 bedroom, full basement, 50x160' lot, nice view, close in, $53,500. BEN GREIG, 598-3105 or 386-6164.

FIXERUPPER

Asking $44,900, close to town, nice residential area. Make an offer. BEN GREIG, 386-6164 or 598-3105.

LOW PRICE HOMES

$44,900. 2 BR, LR with fireplace, no basement, close to town. Make an offer.

$44,900. Esquimalt, 3 bedrooms, full basement, nice level lot. Easy financing.

Groge, $47,900. 2 bedrooms, full basement, spotlessly clean, w-w throughout, good roof, plumbing, wiring, etc.

Gorge, 2 bedrooms, full basement, perfect condition. $49,900. Specialist in first home customer. BEN GRIEG, 386-6164 or 598-3105.

DUPLEX
FAIRFIELD
SIDE BY SIDE

Each side, 2 bedrooms, full high basement, drive-in garage, both sides have lovely gardens. FULL PRICE $89,500. Call HAROLD WARE of CASTLE PROPERTIES; office 386-6164 or res. 385-1580.
$44,900. 2 BR, LR with fireplace, no basement, close to town. Make an offer.

SINCE 1887
Pemberton, Holmes Ltd.
1000 Gov't. St. 384-8124

THE
RIGHT ONE
$69,500

"WHERE'S THE RIGHT ONE"
For this home? It is someone who wants the convenience of closeness to all amenities schools, shopping while keeping the feeling of peace in this excellent neighborhood. This home offers 2 bdrms, lovely living rm, fireplace, dining rm, with shag throughout, also a lower-level
"In LAW SUITE"
Someone is bound to love this home, are you the one?
LOCATED AT 3911 BRAEFOOT RD., off Cedar Hill X Rd. MLS. 32390. Please phone
JIM MILLS
388-6752 384-8124

the Permanent — For Sale
1125 DOUGLAS ST. 382-9191

BARGAIN PRICE
$47,500

Homes like this sell fast. See it today! Full basement, large dining room with fireplace. Cosy dining room convenient to spacious bright modern kitchen. 2 bedrooms and a family room. ML 30767.
(24 HRS.) 382-9191
IRENE VAN 592-9194
FRANK SALE 385-0774

ROCKHEIGHTS

Comfortable 3-level split, situated high on a generous lot. 3 bedrooms, full basement with a large bright family room. Fenced lot with patio. Close to schools.
(24 HRS.) 382-9191
IRENE VAN 592-9194
FRANK SALE 385-0774

THE PERMANENT

P.R. B
P. R. BROWN AND SONS LTD.
"The People to See"

ASH ROAD
$56,900

This 3 bedroom plus a den house has a living room with hardwood floors and fireplace; a family size kitchen and bathroom. Nicely sited on a large (80x157) treed lot, affordable housing in an area of fine homes is available by calling now.
K. O. MOORE 385-3435

BY OWNER, COLWOOD, CUSTOM built split level on large 60x125 treed, fenced lot. Approximately 1100 sq. ft., three bedrooms, large master and second, living room with feature wall and fireplace, bright kitchen with built-in stove, patio off dining room, finished den and laundry room in basement. Real Character home in quiet residential neighbourhood. Principals only please. $60,500. 478-0105 anytime.

ROCKLAND AREA

Southern exposure, well built, spacious, half duplex, no restrictions. Extra large living room and dining area. Two bedrooms suitable large or twin beds. Four-piece bathroom. Bright kitchen, eating area. Drive-in garage. Insulated 1977. Pleasing decoration and carpeting throughout. High daylight full basement for development if required. Small garden enclosed in new wall. Price $56,700. Call owner, 383-6877.

3 BEDROOM, FULL BASEMENT house with carport, living room, dining room, kitchen, 2 bathrooms, beautiful rec. room, utility and workshop. Greenhouse, patio and fenced rear yard with large garden area. Beautifully landscaped. 75x110 lot. 478-5297.

C. N. MONTAGUE CO. LTD.
Sales, Consultations, Rentals
1720 Lillian Rd. — 595-4413

## 250 HOUSES FOR SALE

DFH 477-7291
D.F.H. Real Estate Ltd.
1559 McKENZIE AVE.

OPEN HOUSE
Thurs., Fri., Sat.
& Sun.
1:30 - 4:30
4116 Cedar Hill Rd.

This charming home in Gordon Head is situated on over half an acre of beautiful, treed property. Lovely, large living rm., dining rm., kitchen with eating area, four bdrms. and rec. rm. Fully carpeted throughout with many extras. Elegant living in a country setting and yet convenient to all amenities. For prior appt. to view, phone
JEANNE LUCAS
477-7291 (Bus.) 477-1342 (Res.)
384-8075 (Pgr. 326)

NEW LISTING
RANCHER
CORDOVA BAY
1¼ ACRE
2350 SQ. FT.

Well-kept long, low RANCHER with complete SECLUSION and some seaviews. Has 4 bedrms. on one level, quality W-W carpeting, sunken LR, handy wet bar in DR, spacious FAMILY RM. with FP off kitchen. Spectacular master bedrm. with private sundeck, twin 10' closets and marble vanity tops, fibreglass shower. Separate double CP. This is a very special residence for those who value total SECLUSION and QUIET, close to town! MLS. $108,000.
JERRY MIREAU
477-7291 (Bus.) 477-4070 (Res.)

EVERY GEM
NEEDS POLISHING

and this one only needs a quick interior paint to make it shine! It offers 3 bedrms, in-line living rm - dining rm. with fireplace, kitchen with eating area on the main plus full bsmt. with rumpus room, workshop and room for more. In good condition — only 16 years old. Large nice lot in good residential area. Offers to $59,300. To view, call
CLIFF HALAYKO
477-7291 (Bus.) 477-8390 (Res.)
384-8075 (Pgr. 480)

JUST LISTED
High Tattersal
Owner Transferred

Located on an attractive EASY-CARE lot with many oaks and rocks and having pleasant VIEWS to back of property. This 1-year-old home is accented by RUSTIC cedar siding and a shake roof. Has rock FP in LR, HUGE kitchen overlooking back garden area, 3 bdrms, en-suite, THERMO windows. Secluded sundeck. $77,500. Exclusive with
JERRY MIREAU
477-7291 (Bus.) 477-4070 (Res.)

CORDOVA BAY
EXECUTIVE
SEAVIEW

Price reduced $10,000 on this DELUXE PANORAMIC SEAVIEW, 3-bdrm HOME. Quality workmanship. Large foyer with circular staircase leads to posh, exciting living area. Entertainment-size family-games rm; Two FP's. Three bathrms. ULTRA MOD. CONS. Offers invited on $129,000. MLS 30984.
PHIL WARREN 477-7291
BRUCE WRIGHT Anytime

Century 21
J. D. BOSDET

WORTH VIEWING!
8027 GALBRAITH CLOSE
(Off SIMPSON)
OPEN SAT., SUN. 2-4:30
IMMACULATE 3-BDRM. (MSTR. ENSUITE) SUNNY GENEROUS SIZE ROOMS. ATTRACTIVE F.P. HIGH BSMT. WITH WORKSHOP. FENCED YARD. $60,900.
ED KRAFT 656-3669
JEAN LAMBERT 656-3426

HELP!!
SIDNEY AREA

This 3-bedroom home must be sold. Also, 2 fireplaces, fully developed basement. Separate garage, ½ acre. Make an offer on $53,900. MLS. Call me:
MARY MOODY 652-5681
388-4455

$59,900
GORGE AREA

2-bedroom, full basement home, close to all amenities. Immediate possession. MLS.
MARY MOODY 652-5681
388-4455

EXCLUSIVE

2-bedroom home with sea view. Quiet cul-de-sac. Nice quiet area. Asking $55,000. Call me:
MARY MOODY 652-5681
388-4455

OPEN
FRIDAY
6 - P.M.
147 WALPOLE RD.
(Off Rocky Pt.)

Country home on ½ acre of treed property. 3 bedroom, living, dining and family kitchen. Reduced to $49,900. Offers considered. Call:
388-4455 AUDREY GRIMSHAW

BROWN BROS. on BLANSHARD
(People Helping People")

EXECUTIVE HOME
OPEN TODAY
4474 Emily Carr Dr.
2:00 - 4:00

Immaculate, 3 bedrooms, family rm., master suite, en-suite and private library. Quality fixtures. MLS 32687. $128,500
JIM McNAUGHT 592-0285
or 385-8771 (anytime)

OPEN DAILY
1038 Wollaston St.
1:00 to 4:00

You're invited to this charming well-kept, neat home of 2 bedrms, formal sep. DR and spacious LR with cozy fireplace. Wall-to-wall broadloom throughout. Ideal for retired or newlyweds. Call your host TED KAY for prior appointments.
385-4086 or 385-8771 (anytime)

B.C. LAND AND INSURANCE AGENCY LTD.

COLWOOD
EXECUTIVE RESIDENCE

Spacious residence with seaviews, 4 bdrms., foyer, family room off kitchen, double garage, carport, paved parking and fully landscaped. Custom built home. Asking $139,000.
478-5688 Shirley Wilde 478-2459

TRIANGLE MT.
BY OWNER

4-bedroom family home with large family room and view of the city from balcony. Situated on ½-acre lot on quiet, no-through road. Priced below appraised value at $71,500. Please drive by 3351 Betula Place, off Fulton Road and Call 478-8185 if interested.

## 253 COUNTRY HOMES and PROPERTIES

SPECIALS

BOATER

$51,500 will get you one acre of property on Cooper's Cove. Included is a three-year-old mobile home. Income from rent could be attractive until ready to retire or build on. It's trhee bedrooms and could also be a summer retreat for the boater who wants to moor in a sheltered cove.

LANDLUBBER

You say you'd rather farm — Okay, here's a beautiful farm of 33 acres for only $140,000 (can be easily financed). Only 15 acres are in the agricultural reserve. 18 acres zoned rural, has some nice wooded area and private lake frontage. Nice cozy farm home, large barn, hay loft. Low down payment to good covenant.
TOM DUNCAN 477-2462
Century 21
Suburban Realty, 478-8316

Duncan Realty Ltd.
1 — 300 Brae Rd.
Duncan, B.C.; 748-3156
COWICHAN VALLEY
HOBBY FARM

Handy to Victoria or Duncan, this 20-acre Hobby Farm could be your new home. Year 'round salmon creek through completely fenced property. Presently the home of 8 beef cows and a dozen chickens. The park-like pastures have been cleared in plateaus fringed with large firs and maple trees. All improvements to this property are 4½ years young and include a neat 2-bedroom home, garage and storage area, 28x30 barn with 12-ton hay loft, chicken house and pump house. Phone to view today with DON SHAW. 748-3156 or 748-8312.

SAANICH PENINSULA

A high location in Central Saanich with the best of ocean views. Larger property over 1-3 acre near Vantreight Farms. The home is a large split level, one owner, 2 baths, extra large master bedroom. Basement with fireplaced family room. This is an excellent value in a top location very seldom available. MLS. $97,000.
GRAY LAITE 656-5267 SID HASLAM 477-1954
National Trust 595-2121

2¼ ACRES
CLOSE IN

Perfect Seclusion. Only 10 yrs. old Two bedrooms and a full basement. Large sundeck and double carport. Tall trees and filtered sunlight make you feel like you are hours away yet it is only seven minutes to Woodwards. Lots more to tell call me quickly. Asking $92,900. BEN GREIG 598-3105 or 386-6164.
CASTLE PROPERTIES

HOBBY FARM

Lovelly split level three year old home in excellent condition. Brand new spacious barns and chicken house with hydro and water laid on. Two acres of arable land fenced and cross fenced. Ideal for horses, cattle etc. Situated in beautiful Deep Cove. Asking only $119,500 BEN GREIG 598-3105 or For Real Estate Requirements CHRIS GRIEG 478-5953.
CASTLE PROPERTIES

2 ACRES
$16,500

Slightly sloping treed lot on North Pender Island. Buy now, retire to it later or build your summer cottage and enjoy! MLS Call:
AUDREY CROTHERS
388-4455 385-4545
CENTURY 21 J.D. BOSDET

5 ACRES WITH
PANABODE

Ideal hobby farm in North Saanich, nice creek, 2 BRs and full basement. Only $89,900. BEN GREIG 598-3105 or 386-6164. CASTLE PROPERTIES.

COUNTRY HOME — 6.6 AC.
$79,900
Well designed 2 year old post and beam home. Approximately 1850 square feet. 3 bedrooms, family room. 10' high heatilator fireplace. Carpeted throughout. 25 minute drive west of Victoria. 642-5134.

BEAUTIFUL LAND 28 ACRES with approximately $40,000 in timber. Small artistic house, sauna, barn and swimming facilities. 15 miles from Victoria could be divided. 2 miles from the sea with good fishing. $120,000. 595-8113.

HOBBY FARM

2½ acres, three bedrooms, full high basement, two paddocks, Metchosin area. Only $59,900. IRENE DALZIEL 386-6164 or 388-6275 pager 566. Castle Properties Ltd.

3-BEDROOM SHAWNIGAN HOME on ¼ acre. 1½ years old, 1325 ft. fireplace, extras. $49,500. 743-4246. Message 386-7377.

SAANICH PENINSULA
PROPERTIES LTD.
2354 Beacon Ave., Sidney, 656-4000

GORDON HULME LTD.
SIDNEY-SAANICH PENINSULA
656-1154 2444 Beacon Ave.

TRADE

THROUGH

CLASSIFIED

DIAL 386-2121

## 256 WATERFRONT PROPERTIES

LAKEFRONT

One-third acre ready to build on, approx. 8 miles from city centre. Priced for quick sale at $30,900. MLS. Call CHRIS GREIG, 478-5953, or BEN GREIG, 598-3105, or Castle Properties Ltd., 386-6164.

1-BEDROOM, RETIREMENT special $55,000. 743-5937.

236 WATERFRONT PROPERTIES

PORTAGE INLET
"Unusual Offering"
SITUATED IN A LOVELY AREA WITH A COUNTRY LANE ATMOSPHERE THIS LISTING IS UNIQUE. THE LOT HAS 100' STREET FRONTAGE AND 20' OF WATERFRONT WITH WHARF. THE ORIGINAL OLDER HOME HAS HAD EXTENSIVE ADDITIONS (NOT QUITE COMPLETED). FEATURES INCLUDE A 20x30 LIVING ROOM WITH HEATILATOR FIREPLACE, LARGE DINING ROOM WITH FIREPLACE, LARGE CABINET ELECTRIC KITCHEN, HUGE 20x20 MASTER BEDROOM. THERE ARE BEAUTIFUL WATER VIEWS. RECENTLY REDUCED AND PRICED CONSIDERABLY BELOW REPLACEMENT VALUE AT $77,000. THIS IS TRULY INTERESTING. DRIVE BY 956 WESTING BUT PLEASE DO NOT DISTURB OCCUPANTS. FOR FULL PARTICULARS AND APPOINTMENT TO VIEW CALL MR. YELLS AT 386-8441 or RES. 383-8039. OPEN HOUSE SAT. 2-4.
J. H. WHITTOME & CO. LTD.

WATERFRONT PARK — with fabulous view — 2 cottages 1.9 acres — 165 ft. beach frontage. Total seclusion just 3 minutes from downtown Parksville. $92,500 F.P. Call Bud Johnson (248-5275 eves) or Joan McLeod (248-6375 eves) MLS.
SECLUDED COVE at Dolphin Beach. Sloping lot takes full advantage of Strait and mountain views. Oak and arbutus trees afford privacy. $44,600. F.P. Call Bud Johnson (248-5274 eves) MLS
PEARSON/JOHNSTONE & ASSOC. LTD.
Box 359
Parksville, B.C.
248-3216

TEN MILE POINT
A large, family home with a great sandy beach. 4 bedrooms, two fireplaces, spacious, private decks. Reduced to $185,000. MLS.

HEATED POOL ALSO
Custom designed, one-year-old beauty, very private location, extensive use of wood and glass. 3 bedrooms, 2½ baths. MLS. $215,000.
GRAY LAITE 656-5267 SID HASLAM 477-1994
National Trust 595-2121

TEN MILE POINT WATERFRONT
$119,900
This home has a little decorating to be done. The L.R. and D.R. are large with F.P. and a great view. Family room down with sliding door going out to the pool deck. All on easy-care lot. Won't last. QUICKLY CALL SHANE BEFURT 385-3664 or 386-6164. CASTLE PROPERTIES.

BEAUTIFUL SHAWNIGAN
Good size 3-bedroom (2 down) cabin, large living room (30x12), heatilator fireplace, oil furnace, plus electric heat. 5 pce. bath, family kitchen, utility, spacious covered verandah. PLUS approx. 88 feet of good waterfront on the WEST SIDE of the Lake. Asking $59,900. Jack Lidstone, 386-3585, 477-9262.

SAANICH INLET
Located on Mark Lane on west side of Saanich Peninsula, here is one of the las ef the vacant waterfront lots in this area. High rocky lot with magnificent views. Deep water at shoreline. Price now $41,500, with terms. Wilfred Davis, 479-1667 or 658-8884.
J. H. Whittome & Co. Ltd.
Royal Oak Branch

QUEENSWOOD 1 ACRE WATERFRONT ESTATE
Completely secluded. Walled garden. 4500 sq. ft. Residence. Deep mooring. Full particulars. To serious enquiries. $285,000.
Office 477-1841 Ted Walford 598-1420 Residence
Block Bros. Realty Ltd.

2 WATERFRONT LOTS
73x220 APPROX.
SURVEYED
PERC TESTED
Develop now or hold for sewers coming in. Beautiful sandy and pebbled beach. $37,500-$47,500.
477-0580 Pat Forbes 477-1841
Block Bros. Realty Ltd.

LAKEFRONT
We presently have two lakefront homes priced at $67,900 and $69,900. For that special hideaway, you must view these! MLS. Call BEN GRIEG 598-3105 or CHRIS GRIEG 478-5953 or Castle Properties 386-6164.

GONZALES BAY IN CONTEMPORARY design with loads of features and two levels of quality accommodation. Built to totally feature waterfront location. Offered at $195,000.
NEIL RAWNSLEY
386-2111, Pager 214 595-1507
MONTREAL TRUST COMPANY

RETIREMENT COTTAGE, 385 ft. waterfront, Buckley Bay, $44,000. 477-4971, 592-1864.

258 CONDOMINIUMS

$22,900 — Spacious Bachelor
$23,900 — 1-BR Beauty
$31,900 — Orchard House, 11th Floor.
$32,900 — 14th floor, S. side, spectacular view.
$36,000 — Prime Oak Bay location, on Newport Ave.
$37,900 — 2 BR, 1½ bath, luxurious.
$51,900 — 4 BR. Townhouse, 1½ bath, large yd.
Call me for viewing or discussion.
ROY ANDERSON
477-5057
P. R. BROWN & SONS
385-3435

Looking for a Condominium?
Why Run Yourself Ragged
I have a variety of units in Royal Woods, University Park Terrace, Evergreen Hill, Burnside Gardens and many more locations. These units are priced from $23,500.00 to $46,900.00. All you need to do is to call me for details or tell me your desires. CALL NOW:
LAURIE COMO
388-6454 479-1179
REALSPAN PROPERTIES LTD.

JOFFRE MANOR
1121 ESQUIMALT ROAD
ONLY 5 LEFT
1-BR from $31,200
2-BR from $37,900
Open to view Mon.-Sat. 1:30 to 4:30 or phone CLARE BROCK at 598-3321 or 592-2173 anytime
JACK MEARS
OAK BAY REALTY LTD.

1433 FAIRCLIFF
2-bdrm. condominium, with underground parking. One of Victoria's best managed and best maintained site. Complete privacy and security in a beautiful garden setting. Available immediately at an unbelieveable low price of $39,900. Check it out. Then call 385-4227 for viewing.

Quiet and Central
ONLY $29,900
For that retired couple or that working gal, this one is really hard to beat — Swimming, sauna, swirl, games room etc.
Call WALLY or ADELINE
386-2911 477-8562
Homefinders, Wall & Redekop Realty

MUST BE SOLD
3 BRs, 2 baths, LR, with brick FP, bright kitchen with sundeck. Full basement, 2 parking areas. Close to Racquet Club, schools, shopping and bus. Fine value in a fine location. MLS 29454.
BARBARA LIEBENAU 384-8001 or Res. 479-8398. Royal Trust.

ORCHARD HOUSE
1 and 2 bedroom suites for sale and rent in this prestigious apartment, well situated at Beacon Hill Park, some with beautiful views, good facilities, phone manager 382-4650.

Open Thurs.-Sat. 2-4
202-605 COOK ST.
Spacious bright, 2 bdr., condo. 386-8441 Ruth Lukaitis 477-5306
J. H. Whittome & Co. Ltd.

QUIET, CONCRETE, SECURE, sunny, adult, 1-bedroom condominium with balcony, fridge, stove, carpet $27,500. $1,500 down. 592-7813.

OAK BAY, FOR SALE OR RENT, two-bedroom condominium, adults only. Phone 388-6474 or 592-2573.

258 CONDOMINIUMS

ROBERTS INVESTMENTS & MANAGEMENT LTD.
102-1175 DOUGLAS 388-6691

Grosvenor Pl.
1342 HILLSIDE
$26,500-$38,900
Open Daily 1-5 p.m.
Two bedroom units start as low as $34,500! Includes Frigidaire washer and dryer in each suite plus Moffatt stove and frost free fridge.
Come on over.
The Price is Right
JOE MANTON 382-5211
PETER MASON 477-9318

ESQUIMALT
CHILDREN WELCOME
The price is so low we are embarrassed to print it. So please call me and I will show you real value in this 3-bedroom condo. MLS.

MUST BE SOLD
Joe Manton
382-5211 388-6691

JUST LISTED
STADACONA CENTRE
DELUXE
2-BDRM — 1½ BATHS
WITH FIREPLACE
$59,900 — TERMS
Stadacona Centre consists of 105 luxury apartment homes, architecturally designed within TWO outstanding buildings, joined by superb-treed garden courts with fountains. Like new (only four months old — owner transferred), this particular third-floor CORNER apartment-home is located in Somerset House, WHICH IS THE BUILDING IN WHICH THE INDOOR-HEATED SWIMMING POOL AND THE BILLIARD ROOM ARE SITUATED. Other amenities include tudor library, tudor lounge, sauna, swirl pool, hobby and crafts room, full underground parking, and handy neighborhood shopping without leaving the complex. Frost-free fridge, range and continuous clean oven, and dishwasher included. As these units in Somerset House sold so quickly at the end of last year, this is a good opportunity for those who missed out, as well as for people now looking for SOMETHING SPECIAL in this price range. For appointment to view call ROBERT YOUNG, 383-9898, or 388-6275 (pager 821) or 383-4124 anytime. Park Pacific Investments Ltd.

PARK PLACE
2605 Windsor Rd.
Park
at Windsor Park and Newport
Oak Bay
VICTORIA'S MOST EXCLUSIVE APTS.
ONLY 4 LEFT
All suites have the finest appliances, dishwasher, garburator, indoor pool, hydro, swirl pool, steam room, sauna, exercise and party room. Underground parking, controlled entrances.
PRICES FROM
$95,000 UP
View by appointment only
Phone 598-2411 or
answering service 385-0991
GREENBANK DESIGNS LTD.
Note—We have 2 rental apts. available.

TOD HOUSE
OAK BAY
A small exclusive building of 14 extra spacious condominium suites right in the heart of Oak Bay
Ideally located between two Golf Courses, the sea, recreation facilities and shopping. Tod House offers quiet comfort with low upkeep cost.
Fireplaces, daylight kitchens, 2 bathrooms, thermopane windows, en suite laundries and a complete range of equipment are just a few of the features.
Prices from $65,000.
2325 HAMIOTA
at Cadboro Bay Rd.
OPEN TUES.-SAT.
1:30 - 4:00
H. Blake — 598-3321
Res. 383-4373
JACK MEARS OAK BAY REALTY LTD.

OAK BAY
WATERFRONT
Satellite St.
Retire by the sea, in this exciting two-bedroom suite. Enjoy the panoramic view of the waterfront activities through the large wrap around window in the spacious living room. Dining area, bright kitchen and breakfast room or den. W-W carpets throughout with even hot water heating in a quiet area and close to Victoria Golf Course. Offered at $73,500. Please call MRS. WEBB, Res. 477-3093.
HOWARD HODGES 598-7166
Swinerton's Realty World
385-2481

Total Convenience and Elegant Living
$37,900
This charming condominium in the central Lampson St. area is in beautiful condition in a well-maintained block with manicured grounds. Features incl.:
—LR with sliding doors to private balcony
—Efficient kitchen with self-cleaning oven, garburator and self-defrost fridge
—2 Bedrms, 1½ bathrms.
For appt. to view, phone
JEANNE LUCAS
477-7291 (Bus.) 477-1342 (Res.)
384-8075 (Pgr. 326)
D. F. H. REAL ESTATE LTD.

OPEN HOUSE
TUES.-FRIDAY
2-4 p.m.
104-1040 ROCKLAND
$29,900
Spotless, spacious one-bedroom condominium. Twin size bedroom, entertainment size dining room, good quality carpet, sun-drapes, fridge, stove, covered parking, sauna, swirlpool, work-shop, billiard-room. Controlled entrance, adult oriented building.
Emil Izik 598-8289
Izik Homes Realty, 383-8522

BY OWNER
Spacious 2-bedroom condominium, 2 full bathrooms, large patio, near Beacon Hill Park, stores and ocean. $41,900. 386-6901.

BY OWNER. 2-BEDROOM corner suite near Beacon Hill Park, stores and bus route. $44,500. 477-5629.

258 CONDOMINIUMS

Park Pacific
SUPERIOR LUXURY
2 BR. and DEN
CONDOMINIUM
2 FULL BATHS
THE SAVOY
777 BLANSHARD
One of the finest view apartment homes in all Victoria — to the south Beacon Hill Park, The Straits and The Olympics — to the west the Inner Harbor, Parliament Buildings and the Sooke Hills — this exciting home is a rarity on the market. Priced to sell at $77,000 — below replacement cost in this superb steel and concrete hi-rise.
For further information and to view call Robert Young 388-6275 (pager 821) or 383-9898, or J. B. Young 388-6275 Pager 805 or 383-4124.
Park Pacific Investments

WHY RENT?
A DOWN PAYMENT OF
$450
(With $1000 B.C. Gov't Grant)
A MONTHLY PAYMENT OF
$219.
(includes Principal, Interest, and Taxes)
INCREDIBLE PRICES
8% AHOP
MORTGAGE
AND AN INCOME OF
$700
QUALIFIES
You to Buy a Condominium Home at
Princess Maquinna
830 Esquimalt Rd.
COMPARE PRICES
1 bedroom from $28,900
2 bedroom from $34,700
2 bedroom and den from $35,600
AND WHAT'S MORE
we look after ALL LEGAL COSTS. Drapes, continuous clean Hot Point range, deluxe frost free fridge, balcony and sundeck, recreation facilities ARE ALL INCLUDED IN THE PRICE.
OPEN WEEKDAYS 1-4 P.M.
SAT. and SUN. 1-5 P.M.
EVENINGS by Appointment
BYRON PRICE & Associates
385-2458

Superiority Complex
—Wood-burning fireplaces.
—Unusually large floor plans
—Beautiful kitchens
—Sauna, swirlpool
—Four acres of grounds
—Hilltop views
From $49,900
Phase 11 Now open every day from 1-5 p.m.
Call 477-7322, 477-1449, 477-9313.
Ask for our beautiful 4-colour postcard.
Al McKenzie 386-6762

Oakdale Estate
3960 Cedar Hill Road
At McKenzie 386-6762

Laurel Point
HARBOUR FRONT
Luxury
Condominiums
$80,000 to
$170,000
Spacious apartments with 1, 2 and 3 bedrooms and balconies. Some with den, fireplace, large patios, barbecues. Also luxury tri-level townhouses of 3000 square feet Laurel Point facilities include its own library, clubrooms, workshop, swimming pool, saunas, underground parking.
5 minutes lovely walk to the Parliament Buildings and Empress Hotel. And, of course, your very own park in front — right on the water.
225 Belleville (3 blocks west of Parliament Bldgs.). On-site sales office; 386-7752 or call Cedric Steele Realty Ltd: 388-6258.

SPENCER CASTLE
OFFERING
Luxurious Living
IN A EXCLUSIVE SETTING
Special Features include:
—Views with park like setting
—Luxurious interior appointments
—2 bedrooms, 2 baths
—steel and concrete construction
—heated pool, saunas, entertainment rooms.
Open Daily
1:30-5:00 p.m.
OR CALL
386-6762 384-4013
LANDMARK PROPERTIES LTD

TOP 4TH FLOOR
FIREPLACE
Owner has replaced windows with thermopane and made other changes to produce a most comfortable suite of 2 BR's, 2 bathrooms with 15 ft. master. Seven appliances included. Located just one block to ocean, 3 blocks to Beacon Hill Park and shops, in a 3-year-old, 20 suite bldg. ML 32744. $57,500. To view call Wilfred Davis, 479-1667 or 658-8884.
J. H. Whittome & Co. Ltd.
Royal Oak Branch

LOW DOWN PAYMENT
3 BEDROOM $299 MO.
Family condominium near Esquimalt shopping plaza, school, playground and bus.
1 BEDROOM $199 MO.
Ideal for the single person, close to Disco, banks on Hillside. Fast bus to town or Camosun College. (Eves. — 477-7750).
BOWDEN REALTY — 383-5524

259 TOWNHOUSES

PRICE IS RIGHT
For this immaculate 3 bedroom townhouse, 1½ baths, fireplace, wall to wall, rec. room, pool table included, sunny private patio, vegetable garden if desired. Quiet complex with swimming pool and playground. All this for only $43,900. 479-8324 after 4:30.

DELUXE 2-BEDROOM CONDOminium 1086 square feet Electric fireplace Cedar bathroom Many extras to stay Patio overlooking quiet garden. 10 minute walk to Saxe Point Shopping and schools close by. A must to see. Asking $43,500. by owner. 383-5040

BY OWNER
Off Glanford Avenue on Agnes Street, 3 bedroom 3 storey townhouse in small, quiet, beautifully landscaped complex. $43,900. Phone 479-3383.

GUMDROP™ by George Crenshaw

"He just loves the new piano."

"He wants a dog that won't let his parents lay a hand on him!"

"He's been telling the neighbors we keep him chained to the bedpost again!"

"He wants to know if you've seen the toothbrush he uses to sweep out his hamster's cage?"

"Guess what? Gumdrop has learned to use the telephone!"

"Mother, how does the idea of Gumdrop and me making some fudge strike you?"

259 TOWNHOUSES

Like Nature Walks With a Sea View?
You Can At
Admirals Harbour View Townhouses
Priced From $54,500
933 Admirals Rd.
FOR:
—Three bedrooms
—Fireplaces — Carports
—Basements in many
—Patios — Landscaping
—Cedar and Stucco exterior
—4½ acres of terraced Parkland
—Fully insulated
—Electric heat
—Thermopane windows
MODEL HOME
Open Daily 2-4
Weekends 1-4
VICTORIA REALTY LTD.
386-3585

TOWNHOUSE
In SUPER
Convenient Area
$49,900
Not too much cash on hand? Don't worry any longer! A very flexible down payment arrangement will get you into this 3-bedrm. townhouse in a prime location near the Racquet Club, University and all conveniences. The home features 1½ bathrms, LR with fireplace and even a balcony off the Master bedrm. For appt. to view, phone
JEANNE LUCAS
477-7291 (Bus.) 477-1342 (Res.)
384-8075 (Pgr. 326)
D.F.H. REAL ESTATE LTD.

Townhouses from
$45,000
8% A.H.O.P.
1070 Chamberlain
(Off Oak Bay Ave.)
3 bedrooms, living room, dining room, carpeted kitchen with Hotpoint appliances, 1½ bathrooms, additional storage space. Exceptional carpeting. Underground parking and activity room. Open every day 1-4 p.m. For special appointment call Byron Price and Associates, 385-2458.

OAK BAY JUNCTION
So close to downtown, transportation, schools, yet away from it all. This family townhouse has 3 bedrooms, 3 baths, family room, lots of room for everyone; only six units in complex. Each one is different. See it with
382-9191 JACK GRANT 477-8172

THE PERMANENT
Reduction to $46,900
Charming setting amongst oak trees and quiet location in town. 2 to 3-bedroom, W-W carpeting, full bsmt., sundeck, 1½ baths, fenced yard, MLS 31902.
LOLA CLARK
386-2911 658-5877
Homefinders, Wall & Redekop Realty

$1500 - $2300 DOWN BUYS CHOICE of 2 townhouse-plan condominiums, at $29,850 or $45,950. 477-7750.

263 GARAGES FOR SALE, RENT OR WANTED

WORKMAN'S GARAGE FOR rent. Insulated, good floor, new wiring, workbench, loft for office or storage, $175 per month. Includes new table saw and radial arm saw. Call 382-9255.

265 HOUSES WANTED TO BUY

Wanted
South Oak Bay
Must be close to the village to $85,000 cash. Possession can be arranged to suit you. Please call if you are considering selling. SUSAN or JACK BETTS 385-2481, 477-4042.
Swinerton, Stewart Clark Ltd.

CASH FOR YOUR HOME
Investors will buy your home immediately for cash. Any area up to $60,000.
GLENN NICHOLLS
598-5144 598-7689
T. L. Mann & Associates Ltd.

EDMONTON RETIREE
Requires small two or three-bedroom home in nice area. Within 5 mile radius city hall up to $60,000. CHRIS GREIG 386-6164 or 478-5953, 388-6275 pager 564 CASTLE PROPERTIES

CASH CLIENT
Urgently requires small 2 bdrm. home on bus line. Must be easy care and reasonably priced. BEN GREIG 386-6164 or 598-3105 Castle Properties Ltd.

ELDERLY COUPLE
Urgently require 3 Bd. with or without basement. Prefer half acre or more. Want room to breathe. BEN GREIG 598-3105 or 386-6164. Castle Pdoperties Ltd.

HELP AVAILABLE
Foreclosures and credit ratings go together! Save yours — contact us in confidence.
Randy Small or Lee Wrobel
British American Realty, 385-1431

ALBERTA CLIENT
Wants acreage for investment up to $80,000. Prefers part arable land. BEN GREIG 598-3105 or 386-6164. Castle Properties Ltd.

QUICK CASH
for your home if it is suitable for rental. Call my agent, CHRIS GREIG, 478-5953, or Castle Properties, 386-6164.

CHRISTIAN COUPLE WITH TWO small children seek house, $40,000 or will exchange 3-bedroom condominium near Skaha Lake, Penticton, 658-1149.

PRIVATE
Want older home. Will purchase for cash. 479-2209.

268 LISTINGS WANTED

MY FAST ETHICAL SERVICE will sell your property at a price that is fair, both to you and the buyer.
DAVID SCOTT, 385-3435
P. R. BROWN & SONS LTD.

FAIRFIELD PROPERTIES SELL fast with FAIRFIELD REALTY LTD. Listings urgently required. Call now 383-2244.

Urgent need for homes
$35,000 - $45,000
Izik Homes Realty 383-8522

270 EXCHANGE REAL ESTATE

"CLIENT WITH $100,000.00 EQUITY IN SELF SUPPORTING APARTMENT PLUS $40,000.00 EQUITY IN COMMERCIAL BUILDING LOOKING FOR UP TO $200,000.00 HOUSE IN GORDON HEAD OR OAK BAY. SINCERE ENQUIRERS WILL RECEIVE FULL STATEMENTS WITH A VIEW TO NEGOTIATING A TRADE."
John Addicott
388-6454 477-8232
Realspan Properties Ltd.

21 SUITES
$410,000
Yes, only $19,523. per suite — far below replacement!! TRADE your HOME, LAND OR PAPER and become an apart. owner. Party who phoned re trading Quesnel property, call back.
B. Brown 479-1667 C. Atkins
J. H. Whittome & Co. Ltd.
Royal Oak Branch

WILL TAKE POWER BOAT OR Condo. for $40,000 equity in 5,000 square foot cement block building, zoned extended commercial on Goldstream Ave. Mr. Woods, 382-7195.

COUNTRY HOUSE IN SOOKE, would like to trade for house of approximately same value in Victoria. $39,000. Have $16,000 equity, 382-2334.

271 LOTS FOR SALE

Park Pacific
Proudly Presents
DEAN PARK ESTATES
In a class by itself, this fabulous development consists of fully serviced lots with a minimum area of 15,000 sq. ft. ranging in price from $32,000 to $44,000 in a beautiful natural setting — some with panoramic views of the Gulf Islands, Mount Baker and a parade of sailboats and ships.
Located in North Saanich, on the side of the mountain adjoining John Dean Provincial Park.
Underground hydro and telephone services; complete underground sanitary sewage system and treatment plant; underground domestic water system with 200,000 gallon reservoir for year-round water supply. Fully paved and curbed streets; fire hydrants and attractive street lighting.
Now is the time to choose your personal home site in this exclusive residential community that will carefully grow here. There may never again be a development like this on the Saanich Peninsula.
Entrance close to Panorama Recreation Centre on East Saanich Road. From Pat Bay Highway turn off at McTavish.
OPEN DAILY
11 A.M. TO 5 P.M.
SALES OFFICE
656-7041
OR
ROBERT YOUNG
383-9898 or 388-6275 (Pager 821) or 383-4124 anytime.
Park Pacific Investment Ltd.

5 ACRES
SAANICH
5 acres of treed seclusion, offering privacy, quiet and great building sites; some with views. Only 6 properties left, priced at $45,000. Call now for more information. NEIL R. MacDONALD, 386-3494 (24 hrs.).
CENTURY 21 Western Homes
1027 Cloverdale Ave. 386-3494 (24 hrs.)

CENTRAL SAANICH
ARTHUR DRIVE
Build your own or we will arrange contract for you on this attractive site that already has lawn and fruit trees plus background of larger trees. Sanity sewer and storm drain are provided to lot line. Asking $30,000. Wilfred Davis, 479-1667 o r658-8884.
J. H. Whittome & Co. Ltd.
Royal Oak Branch

8 LOTS
UVIC AREA. Sizes 6,000 sq. ft. to 9,300 sq. ft. Let us Custom Build your dream home, do some of the work yourself and save money. Good financing with low down payments or trades accepted. Call Mrs. Pat Saulnier, Kasapi Const. Co. Ltd., 538 Dupplin Rd. at 386-6191 or res. 384-2197.

½ ACRE, OFF DURANCE RD.
Surrounded by lovely homes with well on property. Perc tested. Price $22,500.
(24 HRS) 382-9191
FRANK SALE 385-0774
IRENE VAN 592-9194

THE PERMANENT
.74 ACRES —
ARDMORE AREA
Fronts on 2 roads — gently sloping Beautiful home site — Only $34,900.
Call WALLY or ADELINE
386-2911 477-8562
Homefinders, Wall & Redekop Realty

ARDMORE AREA
4-acre. Tall trees with seclusion. Close to ocean and golf courses. Neighboring homes are first class. New fully paid for road. Asking $4,000.
86-8441 Ted Radway 477-6176
J. H. Whittome & Co. Ltd.

DEVELOPERS
House on lot plus 2 lots already subdivided. Fast sale required, call
478-5561 GAIL JENKINS 478-6458
BLOCK BROS. REALTY LTD.

FOR SALE BY OWNER
1.07 acre holding lot in N. Saanich. South slope Cloake Hill off Laurel Rd. Perc tested, building site cleared. Fronts on gazetted road allowance. $19,500 firm — 595-6162 between 7-10 p.m.

PRIME LOCATION
Choice building lots, all underground services, fully paved on nice cul-de-sac behind 1160 Reynolds Rd. Prices at $29,900 builders and $30,900 terms acceptable. Raveile Mortgage Corp. 388-5454, 386-1249.

BUY DIRECT — ONLY 12 LEFT. Choice view lots — priced $24,750 and up — with terms. 8500 to 11,000 sq. ft. Located off Stelly's Cross Rd. at Seabrook. Consideration on block sales. Call 382-9143 or 478-2198 nights.

POTENTIAL 3 LOT SUBDIVISION
MINIMAL SERVICE COSTS
CAMEO ST. AT DOUGLAS
$59,500
RICK at DOUGLAS HAWKES LTD.
384-7128 - Res. 477-7074

$26,900
Quiet street in the Swan Lake area of Saanich Rd. Size 66'x132'. Perfect spot for relaxing living. MLS.
CURT SHUBROOK
386-2911 477-4586
Wall & Redekop Realty Ltd.

2 BIG ONES
Asking $24,500. (15,000 sq. ft.) S.W. slope — easy building sites — Bellamy Rd. ML 29734-5.
B. Brown 479-1667 C. Atkins
J. H. Whittome & Co. Ltd.

SUBDIVIDABLE
Into four single or three multiple lots. .75 acres, zoned R-3, in Brentwood. Near park, shopping, partially serviced, an excellent investment at $37,500, 652-3756.

WILLIS POINT ¾ ACRE view lot, level with beautiful trees, a real buy, $25,900. 4 others from $24,000 to $30,000. Allan Kienman Town & Country Realty Ltd., 382-7276 or 592-9771.

BY OWNER, SEAVIEW LOT, .49 acre, North Saanich, close to Experimental Farm and Panorama Leisure Centre. Asking $31,500, will consider trade on newer model car or truck. 656-1049.

10-ACRE VIEW LOTS
CENTRAL SAANICH
$42,500-$8,500 DOWN
RICK at DOUGLAS HAWKES
384-7128 — Res. 477-7074

COLWOOD
5 serviced lots. Offers invited on a package deal. Phone 478-7842 or 478-3552.

SHAWNIGAN LAKE RECREATION lot, $7,500. 2 lots with cabin, $20,000. 385-9477 and 474-1837, after 4:30 p.m.

HIGH TATTERSAL, 3 PRIME lots, fully serviced, for sale, or have built to suit your needs. 384-9793, 384-8291.

CORDOVA BAY
Cordova Heights sub-division, 4 lots left. $27,500 to $29,000. Inquire Monarch Holdings Ltd. 592-0711.

2 ACRES WITH WELL AND driveway. 20 minutes from city centre, $29,500. 478-7383 after 5 p.m.

SUDDEN VALLEY LOT FOR sale. Division 22, lot No. 127. Private sale. 382-4221, No. 308.

2 BUILDING LOTS, FULLY SERVICED, 1240 and 1250 Roy Rd. $22,000 or offers. 383-9007.

SHAWNIGAN LAKE LOTS, paved road, pipe water, cleared for building. $14,500. 592-9885.

SOOKE, ATTRACTIVE PARTIALLY wooded secluded properties. 2 to 3 acres. 642-5808.

3.4 ACRES, METCHOSIN, PANoramic view, $40,000. Details call 656-2450.

ROYAL OAK LOT
Two large lots $20,000 each, on sewer. 479-7572.

LAMPSON DUPLEX LOT, FULLY serviced, for sale. Or have built to suit your needs. 384-9793, 384-8291.

271 LOTS FOR SALE

$39,500 COLWOOD
Lots 4 and 5 Kinsswood Rd., new sub-division on cul-de-sac treed setting. 478-7970 or 388-5464 Pager 632.

273 PROPERTY FOR SALE

DEVELOPERS
FANTASTIC
OPPORTUNITY
22.72 ACRES $260,000
SUBDIVISION POTENTIAL
Within approximately 8 miles of Victoria. Much preliminary work has been done. Appraisal shows a potential value of $1,746,000 on final approval of subdivision plans. For details call:
388-6258 GERRY FINNIGAN
383-4739
Cedric Steele Rlty.

EAST SOOKE, 1.67 AC. TREED, seaview lot. No rock. One of few remaining parcels with piped water. $25,000. MLS. Don Bacon, Byron Price & Assoc. Ltd. 383-2458.

2½ ACRE APARTMENT SITE, on beautiful Salt Spring Island, B.C. $165,000 firm. Victoria Press. Box 40.

5.74 ACRES IN SAANICH, COMpletely treed, 15 minutes from downtown Victoria. Wayne Hachie, Bus. 386-3268, Res., 386-4782.

274 PROPERTY WANTED

CASH
Builder — developer needs raw land, serviced land or projects at any stage of development, all areas. No projects too large or too small. Quick decisions, courtesy to all agents. Unicon Homes Ltd. 386-0130.

HAVE LAND OR PROJECT?
We are interested in buying land for subdivisions, site for high, medium or low density, or revenue projects in progress. Phone Kasapi Construction, 386-6191.

WANTED: A STORAGE YARD To rent or share, approximately 3000 square feet fenced for construction equipment. 382-8165, business hours. Cascade Industries.

280 ACREAGE FOR SALE AND WANTED

OLD WEST
5 ACRES
$67,900
Large price reduction on the fertile 5-acre valley suitable for horses, hobby farm, gardening and that new home. Very pleasant views of the valley and backs onto gov't land. Reduced price. MLS 32594.
PHIL WARREN
477-7291 Anytime
D.F.H. REAL ESTATE LTD.

2 ACRE LOT
Buy now — build now. Klahanie Heights. Beautifully treed. Several good level homesites. Water at road. $37,900.
RAYM FORBES
GOOD SOIL — TREES
10 ACRE PARCELS
477-1781 388-7557
Capital City Realty Ltd.

2900 DOWN
FULL PRICE 39800.
COBBLE HILL AREA
388-6876 — 743-2680

ELK LAKE SHORES. 4.83 ACRES. Beautiful treed property off the pump house road. Super views up to Forrest Hill Road. MLS No. 31582. $145,000.
385-1721 Cliff Salmond 477-3626
GARDNER REALTY LTD.

RANCHETTE
Almost 2 acres of Ponderosa-like property. Barn, family home, smoker, coop. $46,900. MLS. Call GAIL JENKINS the
478-5561 ORANGE BIRD 478-6458
BLOCK BROS. REALTY LTD.

2 ACRES FOR SALE IN METCHOSIN, trout creek runs through back of property. Phone 478-4346, 478-5407 after 5.

SEA VIEW
5½ acres on Salt Spring Island, $25,500. 479-5704 or 474-1364.

285 UP-ISLAND PROPERTIES

SENSATIONAL!
WATERFRONT LOT
Your future homesite or investment 75'x175' treed lot on piped water at Craigdarroch Beach, 6 miles south of Courtenay. No bank, outlook to Tree Island and Coast Mountains. Buy this at $35,000 by calling David Hansen at 334-4424. LMS HOMES LTD. or 338-8959 evenings.

OWNER OFFERS, 5-YEAR-OLD, 2-bedroom, electric heat, fully-insulated home, over 1000 sq ft. 30" crawl space, garden planted, carport, lot size 87x110, 4 major appliances, rugs, drapes, Franklin fireplace, 1 year's wood. Deep Bay water system, overlooking Baynes Sound, Denman and Hornby Island, 1 mile Govt wharf, $39,500, 112-757-8726

COWICHAN LAKE
¼-acre lot, 50 yards from beach, heavily treed, domestic water, septic tank, A-Frame home, four bedrooms, good shape, $38,500, private, no agents. Call 721-3506, after 6 p.m.

PARKSVILLE
OPEN SUN. and MON. 1-3
Two 2 bedroom townhouses, 933 square feet. Adult oriented. For retiring or starters. 309 Moilliett St. 112-534-4551.

DEEP BAY AREA
For sale by owner. Furnished 12x60 mobile home on half-acre lot. City water, septic tank, sea view. $29,500. 753-7329 evenings.

DUNCAN—GOOD RETIREMENT home, 1165 sq. ft. no steps, was $44,900 now for quick sale, $41,900. Phone 386-8121 or 748-0532.

½ ACRE, HORNBY ISLAND. Waterfront lot, on sandy beach, at Whaling Station Bay. Hydro and water. $34,000. 479-4190.

SHAWNIGAN LAKE, IDEAL starter or summer home on ½-acre lot. Close to beach, $25,000. 592-3531.

LAKE COWICHAN-HONEYMOON Bay lot, 60x200, water and electricity. 477-8884.

290 FARMS FOR SALE AND WANTED

FIRST TIME OFFERED
CHOICE FARMLAND
170-ACRE PARCEL
Located in a beautiful valley at Cobble Hill. Buy the 170 acres or smaller parcels of 60-57 and 54 acres. Offered by owner 388-6876.

293 GULF ISLAND PROPERTIES

THE PENDERS
WATERFRONT LOTS
Acreage homes, seclusion at its best. Come to the Bahamas of Canada, by calling Ted Dever, 629-3371 or 629-3434 collect.
Macaulay, Nicholls, Maitland and Co. Ltd.

GABRIOLA ISLAND
5 beautifully-treed acres, on power and phone. Excellent water area. Level with driveway access through property. Over 850' frontage on 2 paved roads. Will take late model car as down payment. Full price $24,900. Phone 112-247-9268.

SALT SPRING ISLAND LOTS for sale. ½ acre $10,000, 2.84 acres $15,000, 5.25 acres $18,000, 3.03 acres $24,000, 10.05 acres $37,000. Private sales. 537-9294, 537-5302, 537-5749.

294 MAINLAND AND OUT OF PROVINCE

RETIRING? ADULT-ORIENTED mobile home and factory-built housing development, Vancouver Island, Okanagan, Fraser Valley Lower Mainland. For complete information, 474-2121.

RELOCATING? SEVERAL MOBILE home and factory-built housing developments, Vancouver Island, Okanagan, Fraser Valley, Lower Mainland. For complete information, 474-2121.

SUDDEN VALLEY LAKE RIDGE condominium, 2-bedrooms, tastefully furnished, all amenities, $60,000. 479-5290.

# Deaths and funerals

## 305 DEATHS and FUNERALS

AUGER — Father Alexis Auger O.F.M. — born July 19, 1890, died May 16, 1978. He entered the Franciscan Order August 14, 1910 and was ordained to the priesthood December 19, 1914. He excercised his priestly ministry in France, Switzerland, Eastern United States, Eastern and Western Canada. He had been parish priest of St. John Baptist parish, Victoria since 1963. He leaves nine brothers and sisters to mourn his passing.

Prayers and Mass for the repose of his soul will be held at St. Joseph's Friary — 1076 Joan Crescent, Victoria, Wednesday evening, May 17 at 7:30 p.m. The funeral and mass will take place at St. Andrew's Cathedral — 740 View Street at 7:30 in the evening, Thursday, May 18. Bishop Remi de Roo will attend and will speak. Very Reverend James Gibson, Provincial of the Franciscans of Western Canada will give the homily. Burial will be in the family plot, Biddeford, Maine, U.S.A., Monday, May 22. CUNNINGHAM FUNERAL CHAPEL are in charge of arrangements.

BIGGIN — Peacefully in Victoria, B.C. on May 15th, 1978, Mrs. Jessie Belle Biggin, aged 91 years, born in Norwood, Ontario, and a resident of Victoria for the past 65 years. Predeceased by her husband, Mr. Herbert William Biggin, and her elder daughter, Miriam. She leaves her daughter, Mrs. E. O. J. (Frances) Woodward, Victoria, B.C.; two grandchildren; four great-grandchildren; and her brother, Brig. Roy Sargent, Nanaimo, B.C.

Private service in the Sands Mortuary Limited "Family Chapel of Memories," on Thursday, May 18th, 1978. Rev. Lois A. McLean officiating. Cremation. Flowers gratefully declined.

SANDS — VICTORIA

CAMSUSA — In Victoria on May 16, 1978, Norman L. Camsusa in his 70th year of 6258 Marle Meadows Rd., Central Saanich, Victoria, a native son of Victoria. He is survived by his loving wife, Dorothea; 3 daughters, Nancy Leggett of Kamloops, Joyce Rodway and Sharon Belton of Victoria; 8 grandchildren.

Private funeral service in the FAMILY CHAPEL of McCall Bros. followed by cremation. (No flowers by request. Donations, if desired, may be made to the Heart Foundation, 1008 Blanshard St.)

GREENSLADE — William, age 77, passed away suddenly in Reno, Nevada. Survived by his loving wife, Rose of Victoria, and daughter, Thelma, son-in-law Don Gregory, 2 grandchildren, Linda and Mitchell, of San Rafael, California.

A memorial service will be held Sat., May 20th, at 2:30 p.m.in St. Matthias Church, 600 Richmond Rd., Victoria, B.C., Canon W. E. Greenhalgh officiating.

INKPEN — On May 15, 1978 at home, Evelyn Maud Inkpen, aged 76 years of 214-964 Heywood Ave., a native daughter of Victoria. She is survived by her loving husband Trevor (Bill); daughter Miss Sylvia Jewel Inkpen of Calgary Alta.; son John Bryant Inkpen of Victoria, B.C.; 3 grandchildren; 4 sisters, Mrs. Gladys Sutcliffe of England, Mrs. Dorothy Wray and Mrs. Ethel Robson of Victoria, Mrs. Grace Doucette of Port Alberni.

Funeral service in St. Matthias' Church, 600 Richmond, on Thursday, May 18 at 1:30 p.m. with the Rev. Canon W. E. Greenhalgh officiating. Interment at Hatley Memorial Gardens. McCall Bros. Funeral Directors in charge of arrangements.

McCARTNEY — Thomas passed away May 16, 1978. Aged 81 years. Survived by his loving wife, Ellen. Mr. McCartney was born in Oban, Scotland, November 28, 1896. Served in Royal Horse Guards Household Cavalry in the First World War, also an officer in the Masonic Lodge in London, England. Druid and Buffalo. Was a member of Langford Legion Branch No. 91 and a member of Juan de Fuca Senior Citizens.

No service by request of deceased. No flowers by request. Arrangements through the Memorial Society of B.C. And First Memorial Services Ltd.

MOONEN — Theodore (Ted) of Victoria, B.C., formerly of Ladysmith, Nanaimo and Vernon. Peacefully at home on May 16, 1978. Survived by his loving wife, Mary, one son, Douglas (California) one daughter, Dorothy (Vancouver) 1 granddaughter, Julie, 3 brothers and 3 sisters, nephews and nieces.

Funeral Mass will be celebrated Friday, May 19th, at 1:00 p.m. in St. Patrick's Church, 2060 Haultain, Victoria, Father Jackson officiating. Interment. Flowers gratefully declined, donations may be made to the B.C. Heart Foundation. Arrangements through the Memorial Society of B.C. and First Memorial Services Ltd.

NG — In Victoria, B.C., on May 13th, 1978, Mr. Sheung Chow Ng, aged 69 years, born in Canton, China, and a resident of Victoria for the past 3 years, late residence, 2641 Forbes St.; formerly of Hong Kong, China, for many years. He leaves his wife, Mrs. Siu Ng, at home; son, daughter-in-law and granddaughter, Paul, Esther and Lisa Ng, Victoria, B.C.; son, Bill Ng, Hong Kong, China; sons, Vincent Ng and Simon Ng, Victoria, B.C.; daughter, son-in-law and grandchildren, Stella, Don, David and Nancy Yee, Regina, Sask.; and daughter and son-in-law, Blakey and Wai Chow, Victoria, B.C.

Service in the Sands Mortuary Limited "Memorial Chapel of Chimes" on Friday, May 19th, 1978, at 1:30 p.m., Rev. S. M. Lee officiating. Interment at the Royal Oak Burial Park.

SANDS — VICTORIA

SEXTON — In the Royal Jubilee Hospital, after a short illness, on May 16th, 1978, Mr. Thomas Sexton, aged 86 years. Born in Trinity, Newfoundland, and a resident of Langford, B.C., for the past 10 years, late residence, 2919 Jacklin Road, formerly of Victoria B.C., for 12 years. He leaves his loving wife, Ethel, at home; sons, Fred, Langford, B.C., Tom, Sidney, B.C.; daughter, Mrs. J. (Bea) Gibson, Colwood, B.C.; 12 grandchildren, 10 great-grandchildren. The late Mr. Sexton served with the Royal Navy during the First World War and was a member of the Royal Canadian Legion, Prince Edward Branch No. 91, Langford, B.C.

Service in the Sands Funeral Chapel of Heather, Colwood, B.C., on Friday, May 19th, 1978, at 3:15 p.m. Rev. David R. Stiven officiating. Cremation.

SANDS — COLWOOD

## 308A CARD OF THANKS

WEYDERT, Eva A. — Our family wishes to thank Dr. H. R. Grimwood and the Nursing Staff of the Royal Jubilee Hospital for the care and kindness to Mrs. Weydert during her illness. Much thanks to Rev. Dr. A. E. King and to the many friends for their cards of sympathy and donations to the Canadian Cancer Society.

—Mr. and Mrs. R. S. Martindale.

We wish to extend our heartfelt thanks and appreciation for the acts of kindness, messages of sympathy, floral offerings and donations to the M.S. Society during the illness and death of our beloved daughter and sister Diane Sweeney. Special thanks to the staff of 2nd E.C.U. Gorge Road Hospital, Dr. D. Snorting and Rev. Tony Roberts, Mrs. Bea Snow and family; Mr. and Mrs. A. W. Kerr and family.

## 309 IN MEMORIAM

PORTER—In loving memory of Richard (Dick) Porter, who died May 18, 1968.
Time goes on but memory lasts
There is a road we call remembrance
Where thoughts and mishes meet.
We take this road today
To one we cannot greet,
Memories are treasures no one can steal.
—Always remembered by his wife May.

THEY SHALL GROW NOT OLD AS WE WHO ARE LEFT GROW OLD, AGE SHALL NOT WEARY THEM, NOR THE YEARS CONDEMN, AT THE GOING DOWN OF THE SUN, AND IN THE MORNING, WE WILL REMEMBER THEM.
WITH GRATITUDE. SANDS

## 310 FUNERAL DIRECTORS

Sands
FAMILY OWNED and OPERATED Since 1912
DEDICATED TO SERVING Vancouver Island Families
Victoria's 2 Dignified and Reverent Chapels
"Memorial Chapel of Chimes"
"Family Chapel of Memories"
1803 Quadra St.
Your seven community chapels
VICTORIA 388-5155
SIDNEY 656-2932
COLWOOD 478-3821
DUNCAN 746-5212
LADYSMITH 245-2331
NANAIMO 753-2032
We Care About Vancouver Island Families
Sands

## 310 FUNERAL DIRECTORS

McCall's
THURSDAY
WIGG, Mrs. Lila F. 1:15 p.m.—FLORAL CHAPEL
INKPEN, Mrs. Evelyn M. 1:30 p.m.—ST. MATTHIAS' CHURCH
FRIDAY
BARTON, Mr. Robert 10:00 a.m.—ST. PATRICK'S CHURCH
McCALL BROS. Floral Funeral Chapels 385-4465

Hayward's (B.C. Funeral Co.) Thomson & Irving
Funeral Chapels 1625 Quadra St. 386-3505

CUNNINGHAM FUNERAL CHAPEL 1155 FORT ST.
Phone 384-5512 or 384-8626
Offering dignified moderate service for all. Geo. S. Cunningham, owner, manager.

FIRST MEMORIAL SERVICES Serving the Public and Exclusive Area. Undertakers for the Memorial Society of B.C. 658-5244.

TRADE THROUGH CLASSIFIED DIAL 386-2121

## 311 MONUMENTALS

MORTIMER'S Monumental Works
FOUNDED 1877
709 KINGS RD. (at Douglas) 383-6421

STEWART MONUMENTAL Works Ltd.
ESTABLISHED 1896
Marble fireplace and tabletops
Memorial of Distinction
1403 May St. 384-3452

SELL IT FAST THROUGH CLASSIFIED DIAL 386-2121

LAND ACT
**NOTICE OF INTENTION TO APPLY FOR A DISPOSITION OF CROWN LAND**

In Land Recording District of Victoria, B.C., and situated Boot Cove, Saturna Island.

Take notice that Messrs. A. H. Reynolds and C. D. Heath, of Box 45, Saturna Island, B.C., occupation fishermen, intends to apply for a lease of the following described lands:

Commencing at a post planted On West Shore of Boot Cove, on Section No. 7, Ten (10) feet from high water, directly opposite prominent dock and pilings. Allow easement channel 50 feet below low water thence southerly 600 feet; thence easterly 200 feet; thence northerly 600 feet; thence westerly 200 feet; and containing three (3) acres, more or less.

The purpose for which the disposition is required is Floating Oyster Culture Operation.

Alf Reynolds

Dated 15th May, 1978.

Special Offer
FOR PRIVATE PARTY CLASSIFIED ADVERTISERS
*Use this handy coupon to place your Classified Advertisement and save money.*

Name _____
Address _____
Phone No _____
Signature _____

FILL OUT AND MAIL TO
SPECIAL OFFER
Victoria Press
P.O. Box 300,
Victoria, B.C.
V8W 2N4.
OR.
DELIVER IN PERSON TO
2621 Douglas St.,
Victoria, B.C.

No. of Insertions _____ Amount Enclosed $ _____
Your ad will run as soon as possible upon receipt of this coupon and payment or please specify consecutive dates
_____
_____
Classification Number ..... 10 WORDS MINIMUM

THIS COUPON OFFER EXPIRES JULY 15, 1978
10 Words for 1 insertion in The Daily Colonist and Victoria Times: $1.00
10c for each additional word
10 Words for 3 insertions in The Daily Colonist and Victoria Times: $2.50
25¢ for each additional word.
10 Words for 6 insertions in The Daily Colonist and Victoria Times: $4.00
40¢ for each additional word.
Victoria Press Box Charge $3.00 per month.
☐ Replies to be mailed. ☐ Replies to be held for pickup.
*All ads must be written in regular classified style, and run on consecutive days.*
All real estate, mobile home, rental and business advertising is considered to be commercial advertising and will not qualify for this special offer
SEND CHEQUE or MONEY ORDER
— NO REFUNDS —

THE DAILY COLONIST AND VICTORIA TIMES

Advertising serves by informing.

LUNDS
AUCTION — FRIDAY 1:30 P.M.
VIEW TIMES: Thursday and Friday Morn
FURNISHINGS: Victorian Settee (needs re-upholstering) ★ Oak Office Desks and Cabinets ★ Steno Chairs ★ Hide-a-bed ★ Set of Bunk Beds ★ Dinette Sets ★ Chesterfield Stes. ★ Etc. CARPETS: Lot Wall-to-Wall Green Twist and other Carpets. BICYCLES: (from the Esquimalt Police). APPLIANCES: 12-V Marine Fridge ★ Older Fridges and Ranges. MISC.: Garden Tools ★ Lawn Chairs ★ Starett Transit and Stand ★ 10'x30" Round Pool ★ Canadiana Cream Separator ★ Typewriters ★ Adding Machines ★ Sailboat ★ Copiers ★ MUCH, MUCH MORE.
LUNDS AUCTIONEERS and APPRAISERS LTD. 926 Fort 386-3308

**NOTICE TO CREDITORS AND OTHERS**
**Re: The Estate of Reta Wellman Oulton, also known as Rita Wellman Oulton, Reta W. Oulton, Reta Oulton and Rita Oulton, Deceased.**

NOTICE is hereby given that creditors and others having claims against the estate of Reta Wellman Oulton, also known as Rita Wellman Oulton, Reta W. Oulton, Reta Oulton and Rita Oulton, deceased, late of 501-450 Dallas Road, Victoria, British Columbia, are hereby required to send them to Betty June Cairns, Executrix, c/o Sproule & Associates, Barristers & Solicitors, 17 Church Street, P. O. Box 10, Nanaimo, B.C. V9R 5K4, before the 17th day of June, 1978, after which date the Executrix will distribute the said estate among the parties entitled thereto, having regard only to the claims which she then has notice.

BETTY JUNE CAIRNS
—Executrix
SPROULE & ASSOCIATES
—Solicitors

KILSHAWS
1115 FORT ST.
AUCTION
FRIDAY 7 P.M.
Chesterfield Stes.
Loveseats
HIDE-A-BED
BEDROOM STES.
Chests, dressers, coffee & end tables
Queen Size Unit and Mattresses
RUGS
REFRIGERATORS
RANGES
EARLY WEBB CRYSTAL
30 BICYCLES for Saanich Municipality
Over 300 lots for your inspection
KILSHAWS AUCTIONEERS LTD.
384-6441
For your sale or cash guaranteed appraisal call
KILSHAWS

the Bay
Beautiful Baycrest Appliances

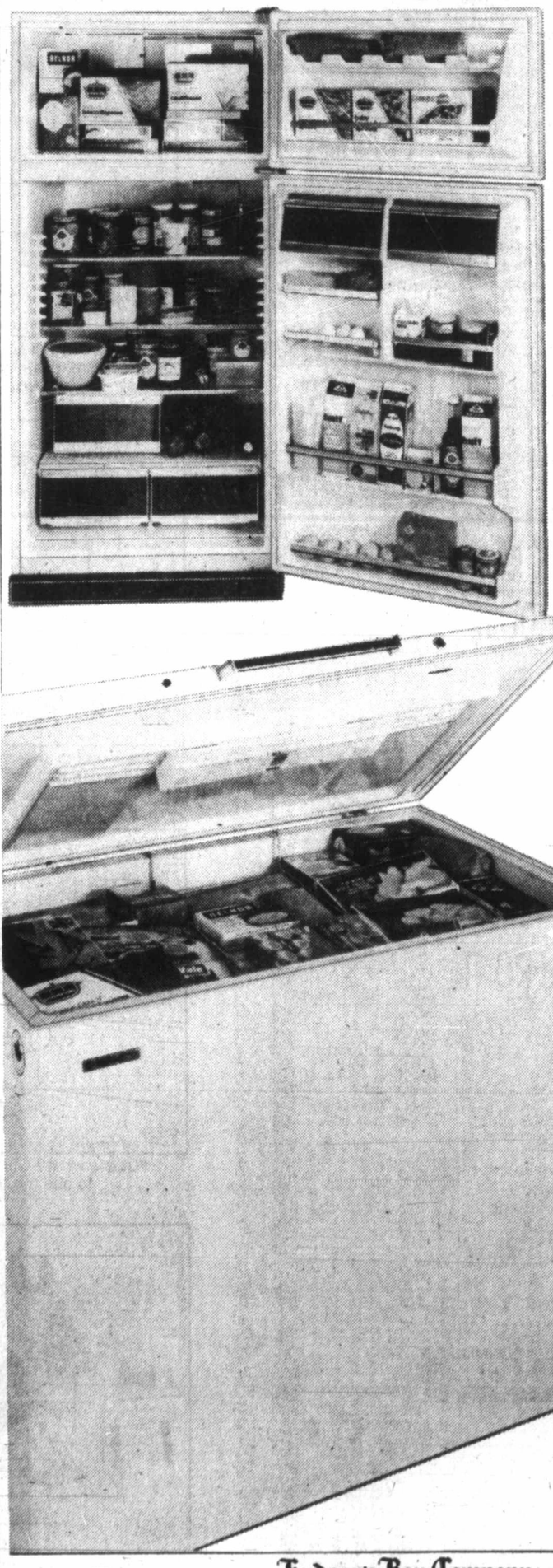

Believe it or not, a lot of people are going to freeze this summer and the Bay thinks that's great! Please don't misunderstand. We're talking about the budget stretching and nutritional benefits of home freezing. Buy a Baycrest freezer now at these low prices and save even more money while you enjoy the fresh flavours of summer year-round.

Baycrest 16 cu. ft. refrigerator
This frost-free, energy conserving refrigerator boasts a 4 cu. ft. freezer compartment with a 141 lb. capacity. It's other features include over 20 sq. ft. of shelf area, 2 handy egg trays, a cheese holder and a butter conditioner. Available in white, gold or almond. Model B1640.
Sale $539

Baycrest 15 cu. ft. freezer
Capable of holding 523 lbs. of frozen food, this efficient, economical appliance is the answer to your rising food bills. Features include a vinyl storage basket, vinyl divider, interior light, safety signal light, counter-balanced lid, lock and pop-out key. Comes complete with special colour-code storage guide. White. Model BC15.
Sale $299

Baycrest 22 cu. ft. freezer
This 2-basket/2-divider freezer comes with the same great features as the 15 cu. ft. model. 791 lb. capacity. White. Model BC22. Sale $349

Prices in effect till May 20th.
*Major Appliances, Fourth Floor*

Baycrest more than a name a promise
open tonight 'til 9 p.m.
Give yourself credit. Use your Baycard.
Hudson's Bay Company

**King Fisherman**

# Whopping Chinook takes lead

A 33½-pound chinook landed by Clare Anderson, 8355 Lochside Drive, Sidney, Sunday off James Island on Stingsilda and 10-pound-test line has taken the lead in the King Fisherman Contest for the Jim Gilbert trophy and prize for heaviest fish caught on a drift fishing lure.

It also could place him in line for the Molson Fish of the Month prize and crest.

Anderson was fishing with Fred Michell and it took him an hour before he could bring it to net. He hooked it while drift fishing in just 20 feet of water and was using a light Rex Field Buzz Bombing rod.

He takes the lead from Ray Goulet's 26-pounder he caught on Buzz Bomb in Pedder Bay.

Latest King Fisherman entries:

*Anderson and fish*

**SPRING (CHINOOK)**

**Pacific Lions Marina**

John Huddlestan; 28.0, 10.0, 7.0, Beechey Head, anchovy.

Phil Hale; 27.0, 8.0, Beechey Head, Strip Teaser.

John Davidson; 23.8, Beechey Head, Silver Harvest hootchie.

Bill Varcoe; 21.0, 18.0, Becher Bay, Strip Teaser.

Molly Varcoe; 12.0, Becher Bay, Strip Teaser.

Ken Campbell; 20.0, Beechey Head, Strip Teaser.

Neil Weaver; 20.0, Beechey Head, anchovy.

Bud Mountan; 20.0, Beechey Head, anchovy.

Cliff Petford; 7.0, 6.0, 19.0, Beechey Head, Strip Teaser.

Phil Hale; 19.0, Aldridge Point, Super Minnow Teaser.

Bill McColl; 12.0, Aldridge Point, minnow.

Glen Lindsay; 10.0, Becher Bay, Strip Teaser.

G. de Goesbriand; 10.0, Becher Bay, Strip Teaser.

D. B. Richards; 10.0, Aldridge Point, hootchie.

Rex Collard; 15.0, Beechey Head, minnow.

Robert Sperling; 11.0, Beechey Head, minnow.

J. Nybeck; 11.0, Beechey Head, anchovy.

Fred Brookbank; 13.0, Beechey Head, Strip Teaser.

Norman Krueger; 8.0, Trap Shack, Strip Teaser.

Paul Dobson; 16.8, 10.8, 9.8, 5.8, Beechey Head, Strip Teaser.

Sean Ebbs-Canavan; 5.0, 6.0, 7.0, Aldridge Point, Strip Teaser.

Lester Hillaby; 17.0, 7.0, Aldridge Point, Strip Teaser.

Winifred Hillaby; 12.0, Aldridge Point, Minnow Teaser.

**Oak Bay Marina**

Stuart Grundison; 15.0, The Gap, Pirken.

**Anglers Anchorage Marina**

Jerry Farley; 20.8, Brentwood Bay, plug.

Gerald MacPherson; 13.8, 7.8, Bamberton, Strip Teaser.

Les Leacock; 8.0, Brentwood, Strip Teaser.

Mike Schneider; 5.2, Bamberton, Strip Teaser.

Robert Hamilton; 14.14, Willis Point, Stingsilda.

Larry Lewis; 12.5, Finlayson Arm, Tomic Plug.

R. McInnes; 7.2, McCurdy Point, Strip Teaser.

Wilma Baker; 8.2, Indian Bay, Strip Teaser.

C. Shaffer; 17.0, Bamberton, Tomic Plug.

Somkul Sara-Aree; 14.15, Bamberton, Tomic Plug.

Wallace Panter; 10.10, Bamberton, Super Strip.

Mark Stothers; 12.0, McKenzie Bay, Strip Teaser.

Harry Walton; 11.9, McKenzie Bay, Squirt.

Chuck Southern; 6.8, 6.6, McKenzie Bay, Pirken.

Lil Walton; 5.1, McKenzie Bay, Squirt.

Malcolm MacPherson; 6.2, Willis Point, Strip Teaser.

Gerald MacPherson; 7.8, 7.8, 5.1, Indian Bay, McKenzie Bay, Uncle Tom Strip.

A. C. MacPherson; 5.4, Willis Point, Strip Teaser.

Robert Lowe; 15.2, McKenzie Bay, Uncle Tom Strip.

Dennis Summerhayes; 8.10, Willis Point, Strip Teaser.

O. E. White; 12.0, Bamberton, Strip Teaser.

Angus Keiller; 9.8, The Boulder, Gilbert Super Squirt.

Margaret Doore; 12.0, Stone Steps, minnow.

Bill Bell; 9.12, 5.8, 5.9, Bamberton, Strip Teaser.

Bill Grimshaw; 10.9, Bamberton, Strip Teaser.

Jack Rowe; 6.4, Willis Point, Strip Teaser.

Frank Jenvey; 12.9, 10.12, Brentwood Bay, Minnow Teaser.

G. Chambers; 7.8, Bamberton, Strip Teaser.

**LAKE TROUT**

**Bucky's Sport Shop**

Ted Hamilton; 2.0, 1.8, 1.8, 1.6, 1.6, 1.6, 1.10, 1.10, Quamichan Lake, gang troll, Flatfish.

# Tree act fighters to talk with Bawlf

The Queen Charlotte Islands Protection Committee, which has been picketing the Legislative Buildings to protest the new Forest Act's failure to provide for public hearings on tree farm licence renewals, will meet today with Recreation and Conservation Minister Sam Bawlf to express their concerns.

The group, which sent three members to Victoria to back demands that the hearings be reinstituted in the new act, introduced last week by Forests Minister Tom Waterland, is particularly upset that the legislation will result in Rayonier Canada being granted a large part of the southern half of the Queen Charlottes without any public opposition being heard.

"We see this as the end of the proposal for which we have been working for 4½ years if this becomes law," Garry Edenshaw, a Haida and member of the committee, said in an interview Wednesday.

Edenshaw said the area, known as the Southern Moresby Wilderness, was a traditional and important food-gathering ground for the Haida nation and in addition was viewed as a marine and land area that should be conserved at all costs by Parks Canada and international wildlife conservation authorities.

# *Native sports: Cash try error*

VANCOUVER (CP)—No money will be allocated to the British Columbia Native Amateur Sports and Recreation Federation by Recreation Canada until they start using correct procedures in applying for funds, says Douglas Meredith, spokesman for the federal ministry of fitness and amateur sport.

Meredith said a detailed budget proposal had to be submitted by any association applying for a grant from Recreation Canada before any funds were distributed.

"We have sent the B.C. Federation six telegrams explaining they must adhere to the rules and regulations if they want their money, but all we got was a one-page proposal asking for a quarter of a million dollars, when the federal treasury board has put a $150,000 ceiling on funds for native recreation programs," he said.

Howard Hong, one of three employees of the B.C. Native Amateur Sports Federation, said earlier he had been working for a month without pay following Recreation Canada's refusal to approve funding.

# Recording of PWA crash to take month to sort out

OTTAWA (CP)—It will be at least a month before the transport department will be able to provide a complete transcript of a tape recording of final radio messages involving a Pacific Western Airlines jet that crashed in Cranbrook in February, killing 43 persons.

Frank Wallace, a public relations officer with the department, said Wednesday that an expert at the National Research Council had advised the ministry it would take that long to sort out the overlapping conversations and some unintelligable portions of the tape.

The inquest into the crash—the sixth-worst in Canadian aviation history—was adjourned until next Tuesday after coroner Dr. Alan Askey ordered a transcript of the conversations.

The department has offered the inquest tapes of the final conversations involving the pilot, ground control and the snowplow operator, but the coroner has refused to play the tape, saying it would take a day "trying to interpret it."

But the transport department doesn't want to produce a partial tape, leaving blanks on now-intelligible portions, because that could lead to accusations it was leaving out pertinent information, Wallace said.

Meanwhile the transport ministry was beginning to put together a bill calling for the establishment of a Canadian transportation accident investigation commission. It would look into transport accidents involving deaths.

## Strong showing

WASHINGTON (AP) — The United States economy turned in a strong performance in April as industrial output rose 1.1 per cent and housing starts increased six per cent, federal officials said Tuesday. The increases marked the second consecutive good month following the winter slowdown.

The Federal Reserve Board said the production gains were widespread throughout the economy.


Prices in effect Thursday, May 18 to Saturday, May 21.

THIS WEEK
INTRODUCE YOURSELF
TO FATTS CHICKEN
and Graham's Quality
and Service
Open 10 a.m. to 9 p.m.
7 DAYS A WEEK

Feltham at Shelbourne—477-9541

GRAHAM MEATS

FATTS POULTRY

| FRESH | | 10-LB. UNITS |
|---|---|---|
| WHOLE FRYERS | LB. 89¢ | |
| BREASTS | LB. 1.59 | |
| WINGS | LB. 79¢ | lb. 75¢ |
| LEGS | LB. 1.29 | lb. 1.25 |
| THIGHS | LB. 1.39 | lb. 1.25 |
| DRUMSTICKS | lb. 1.39 | lb. 1.29 |
| NECKS and BACKS | lb. 19¢ | |
| GIBLETS | lb. 49¢ | |
| LIVERS | lb. 79¢ | |
| ROASTING CHICKEN Frozen 5-7 lbs. | lb. 1.09 | |
| BONELESS CHUCK STEAK | lb. 1.59 | |
| BONELESS COWBOY STEAK (X-RIB) | lb. 1.79 | |
| HAMBURGER PATTIES 10-lb. units | lb. 1.19 | |

PRODUCE

| | |
|---|---|
| CENTRAL AMERICAN BANANAS | lb. 19¢ |
| NO. 1 LOCAL ENGLISH CUCUMBERS | ea. 59¢ |
| LOCAL NO. 1 HOTHOUSE TOMATOES | lb. 69¢ |

5-18 We Reserve the Right to Limit Quantities.



the Bay

Our Company Wide Best Seller

Comfort and styling in a queen size sofa bed

Look for this symbol. It's your guarantee of satisfaction.

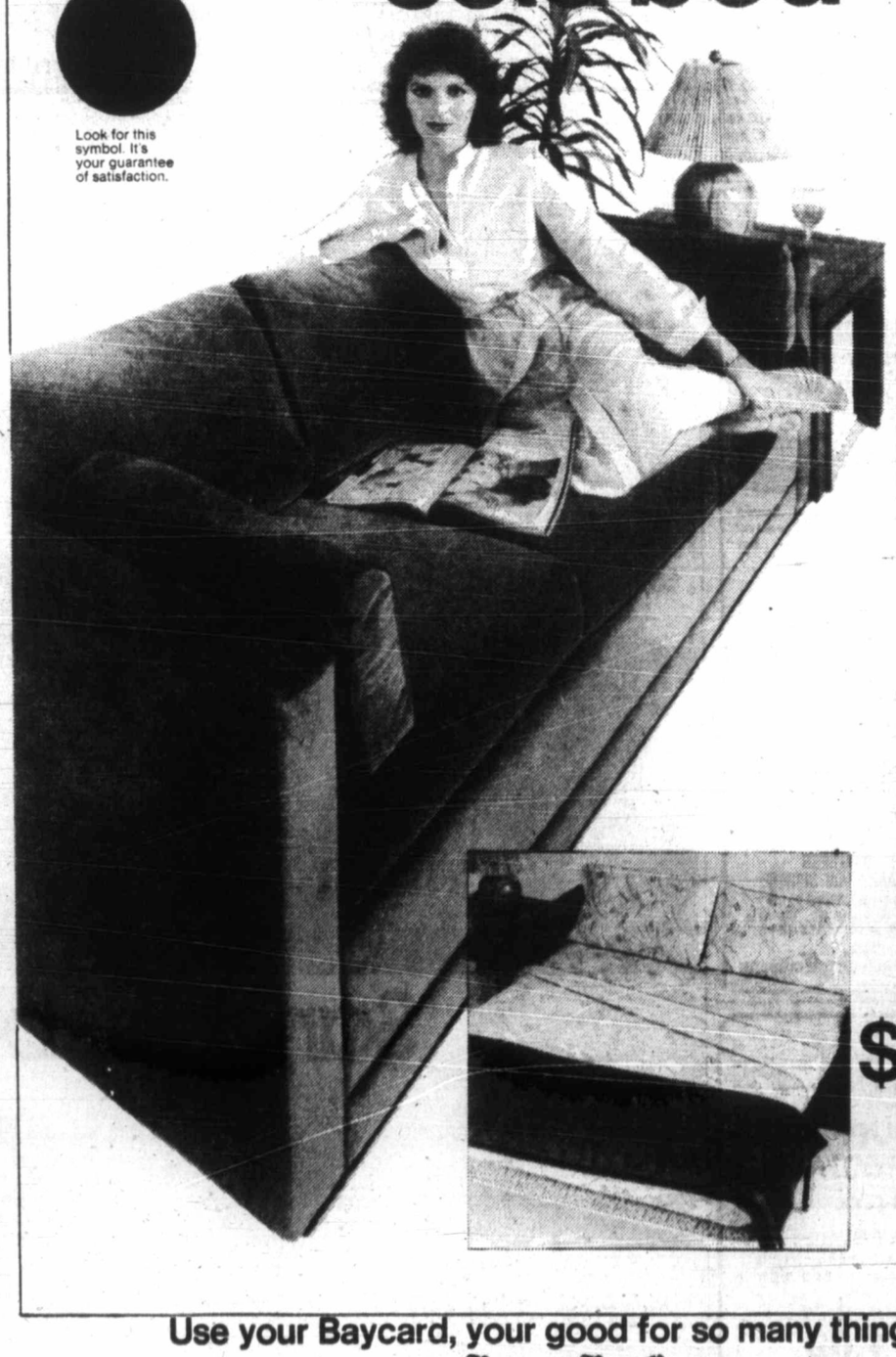

Every Bestseller offer is of recognized Hudson's Bay quality. It's available at or through any one of our Bay stores. But shop early, these prices are in effect until Saturday only.

The queen size sofa bed comes in your choice of plain, velvet, tweed, or primitive pattern in beige, tobacco, and brown.

Made of select hardwood frames, thick, high density foam cushion, no sag springs. And the deep scroll quilted mattress features firm 13 gauge construction. 21" bed height. As an added feature, a comfortable headrest pops up for T.V. viewing or reading.

Regular $519

$399

Upholstered Furniture. (511)

Use your Baycard, your good for so many things card.

Hudson's Bay Company

*No bombshells*

# Rene returns to Big Apple in new drive

NEW YORK (CP)—The Quebec government's accelerating campaign to gain favor in the United States got another push with Wednesday's arrival in New York of Premier Rene Levesque.

Levesque's two-day visit is designed to explain in depth to a selected audience his Parti Quebecois government's aims toward increasing trade with the U.S. and American investment in the province while still seeking political sovereignty.

The Quebec leader's major speech, scheduled a couple of hours after his arrival, was a private one to the Council on Foreign Relations, a select group of American businessmen, academics and government officials.

**LEVESQUE WILL** be interviewed on NBC's *Today* show, have breakfast with the editorial staff of *Newsweek* magazine and pay a courtesy call on Mayor Edward Koch of New York.

Then comes a luncheon with the editorial staff of *Time* magazine, a visit to Quebec House and a news conference before he plays host to a reception at the Plaza Hotel where he is staying.

The atmosphere is far different from that during Levesque's first visit as premier to New York 16 months ago, when he dropped his independence bombshell before a blue-chip group at the Economic Club, saying:

**"INDEPENDENCE FOR** Quebec now appears just as normal to a quickly growing number of us anyway and, I might say, almost inevitable as it was for the American states of 1776."

When he spoke at the Economic Club on Jan. 25, 1977, Levesque had been in office only two months. His speech set off a tidal wave of debate on Canadian unity.

This year, the Quebec government has been vigorously building its publicity campaign in the U.S.

**PERMANENT QUEBEC** delegations have been strengthened in key U.S. cities and new ones established. Quebec officials make frequent visits and a weekly newsletter, *Quebec Update*, is mailed to various U.S. groups.

Key centre for the publicity is Quebec House in New York, under a new delegate-general, Marcel Bergeron, and its first director of communications, Renald Savoie, a former newspaper man.

*Quebec Update* says that Bernard Landry, Quebec minister for economic development, found during a recent 10-day tour of seven U.S. cities that Americans were not emotionally involved in the Quebec situation and were neither for nor against the Quebec government.

**BERGERON SAID** in an interview that most Americans really didn't know Quebec, nor did Quebecers know the United States. "It's very important that we give the real picture of what's happening now in Quebec. No matter what happens, we continue to be very much interested in attracting American industrialists, American investments, as we always have been.

Quebec House has been in operation for some 40 years. Recently, it was given an extensive facelift, including a modern exhibition section for small trade shows and cultural activities.

Bergeron said tourism was being pursued "very aggressively" with travel agents and wholesalers.

**"WE WANT TO** intensify the trade between the U.S. and Quebec, all of the eastern part of the United States and Quebec, which is a natural north-south current.

"What we want to try to find is U.S. industrialists, U.S. investors who can bring something new to Quebec, new technology, not to copy what is already there or to try to compete with a company already established. Also joint ventures if possible, either with the government or local businessmen."

Trade between Quebec and the U.S. was about $4 billion annually each way, Bergeron said, and there were many countries which wished they had half as much.

Quebecers had about $35 billion tucked away in savings, he noted. "Quebecers are spenders but also good savers. They are the most insured people in the world. If we can just stimulate them to invest in industry, it would be like mushrooms."

## Session ends in Alberta

EDMONTON (CP) — The fourth session of the Alberta's 18th legislature has been adjourned until the fall, Lou Hyndman, government house leader, announced. The session has seen 36 pieces of legislation passed since MLAs began sitting March 2.

—Colonist Photo by Ian McKain

## Van latest in charity line

Since it was formed in 1974, the Needs of Victorians' Society (current membership, 32 women) has donated almost $20,000 in goods and grants to various causes. Latest offering Wednesday was this van for "convenience and pleasure" of the patients of the area's extended-care hospitals. On hand for the presentation at Aberdeen extended care hospital were, from left: Mrs. Francis Thompson, chairman of the Juan de Fuca Hospitals; Mrs. Olive Sullivan, president of the Needs of Victorians' Society; Mrs. Augusta Harding, representing the patients, and Mrs. Lynne Mace, vice-president of NVS.

## Addict scheme 'like Russia'

VANCOUVER (CP)—The provincial government's proposed program for the compulsory treatment of heroin users has been likened by city lawyer Bryan Williams to the Soviet Union's use of mental health legislation to silence dissidents.

Williams, president of the B.C. branch of the Canadian Bar Association, drew the analogy when he expressed his profession's concern that Victoria might be planning to ignore the rights of individuals.

He told a news conference that the association, normally consulted during the process in which new legislation is drafted, had been ignored by those planning a drastic solution to B.C.'s heroin problem.

Williams said failure of Health Minister Bob McClelland to reply to his letter of April 18, in which he urged input from the bar association, was indicative of the secrecy surrounding the proposal.

## Mini-day's work in post offices?

EDMONTON (CP)—If Canada's inside postal workers were granted their current contract demands, they would be working about 2.3 hours a day, a senior postal official said Tuesday.

Larry Sperling, assistant deputy postmaster-general in charge of marketing, said the inside workers had made 240 non-monetary contract demands.

Sperling said the union opened negotiations earlier this year with demands that ranged from 10-minute coffee breaks every hour to a 30-hour work week with additional holidays.


$3828

'78 Mazda GLC

Canada's Best-Priced Hatchback! The Mazda GLC: A great little car for a great lot of reasons.

GLC now at PACIFIC mazda PEUGEOT

PHONE 385-1451

CORNER OF BLANSHARD AND JOHNSON

D.L. 02073A

5-4


## Marine Calendar

**NAVY**

Chignecto, Cowichan, Miramichi, Chaleur—returning Friday.
Endeavour—returning today.
Qu'Appelle—returning Friday.

**MARINE SCIENCES**

Parizeau—Esquimalt.
Pandora II, Pisces IV—west coast of Vancouver Island.
Richardson—False Bay.
Vector—Douglas Channel.

**COAST GUARD**

Camsell—Caamano patrol area.
Douglas—sailing the west coast.
Racer—sailing for the Gulf Islands.
Rider—in port.
Ready—Queen Charlotte patrol area.
Vancouver—on weather station.
Quadra—in port.

**MERCHANT MARINE**

Maribor—Crofton.
Besseggen—Duncan Bay.
Ratna Shobana, Harfleet—Alberni.
Eastern Maid—Victoria.
Villanger—Esquimalt.


"I'M NOT DEAF"

"I just don't understand some words or what some people say."

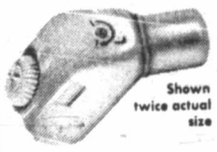

Shown twice actual size

If you have said this . . . Premium Miracle Ear may be your answer.

Clinical tests of this aid show better word understanding at less volume. Comfortable, convenient, small in size. This little hearing aid delivers. 30-day trial, 100% money back guarantee.

DAHLBERG HEARING AID SERVICE
The Bay, Third Floor
1701 Douglas St., Victoria
385-5414 or 385-1311

Hudson's Bay Company



the Bay

NONSUCH BUFFET THURSDAY SPECIALS

Served from 4 p.m.

ROAST BEEF
With Yorkshire pudding, mashed potatoes, vegetable, tea or coffee.
2.29

BAY BURGER
For the children, with ice cream and soft drink.
1.09

Hudson's Bay Company



Summer Super stars

the Bay open tonight 'til 9 p.m.

Sandals, bare and beautiful

A sandal wardrobe is a summer essential. These great looks are all you need for fancy footwork on the beach or on the town. Regular $18 a pair.
A. Wishbone espadrilles with a high covered wedge heel.
B. Canvas espadrilles with Jean Rinband vamp and a halter strap.
Beige, black, red, or navy in the group.

C. Brazilian thong on a low wooden wedge. In tan, white or navy.

*Fashion Footwear/Jeunesse Shoes, Second*

Sale 12.99

Prices in effect till Saturday only.

Summer sandals? It's hard not to think of the Bay.

Hudson's Bay Company

*'Wouldn't handle it'*

# UFOs elude computers

OCALA, Fla. (AP)—Unexplained lighted objects in the night sky over a remote sector of Florida forest were sighted and tracked on radar at a U.S. Navy electronic centre, naval personnel have confirmed.

They say one object hovered in midair, then sped away after eluding computerized tracking gear.

"The computer wouldn't handle it," said Lt.-Cmdr. John Sullivan, base commander of the navy's Pinecastle Electronic Warfare Range in the Ocala National Forest. The range uses sophisticated electronic equipment to train pilots to evade enemy weapons in combat.

Sullivan was not involved in the series of reported sightings that took place over a two-hour period Sunday night. But Petty Officer 1st Class Robert Clark of Detroit, was the duty officer when a civilian called at 10:05 p.m. to ask if the base was using any flares.

Petty Officer 2nd Class Timothy Collins of Cambridge, Mass., a navy radar technician for eight years, was manning the radar scope.

"I've never seen anything like it and I don't want to see anything like it again," Collins said. "First it was heading south and then it was heading north. All in the split of a second . . . Planes just don't have a turning radius like that."


**FAIRWAY**

272 Gorge Road West

MON.-FRI. 9-9
SAT. 8-9
SUN. 9-6

PRICES EFFECTIVE THURS., FRI., SAT. MAY 18, 19, 20

We Reserve The Right To Limit Quantities WHILE STOCKS LAST

FRESH YOUNG TURKEYS GR. A lb. 85¢
Available Thurs., Fri. While Stocks Last

READY TO SERVE HAM Whole or Shank lb. 1.07
FRESH CHICKEN BREASTS lb. 1.15
FRESH CHICKEN WINGS lb. 79¢
CANADA GRADE A BEEF BONELESS RUMP ROASTS lb. 1.97
CANADA GRADE A BEEF ROUND STEAK lb. 1.89
FRESH NO. 1 QUALITY BULK WIENERS lb. 85¢
TOAST OF THE COAST OVEN FRESH HOT DOG or HAMBURGER BUN DOZ 55¢
GREEN GIANT NIBLET CORN 2 12 oz. tins 79¢
PACIFIC EVAPORATED 2% CANNED MILK 4 tall tins 1.49
HEINZ FANCY TOMATO JUICE 48 fl. oz. tin 69¢
QUENCH FLAVOR FRUIT CRYSTALS 4x3 oz. pkg. 79¢
CARNATION'S COFFEE MATE 16 oz. jar 1.19
KRAFT'S ASSORTED BARBECUE SAUCE 16 oz. btl. 69¢
HEINZ ASSORTED RELISHES 12 oz. jar 59¢
NABOB'S SUNGOLD, FLAVORED ORANGE CRYSTALS 6½ oz. pkg. 3/1.00
FARM FRESH GR. A LARGE EGGS doz. ctn. 79¢
Limit 2 doz. with $15 order or over
KRAFT'S SINGLES THIN ⅔ oz. CHEESE SLICES 16 oz. pkg. 1.59
SWIFT'S PREMIUM CANNED HAM 1½ lbs. 2.99
MINUTE MAIDE FROZEN Pink or White LEMONADE 12 fl. oz. tin 49¢
MEADOW GOLD ICE CREAM 4 litre pail 2.59
CALIFORNIA CRISPY FRESH CELERY ea. 33¢
CALIFORNIA AVOCADOS 5 for 1.00
CALIFORNIA NEW WHITE POTATOES 5 lb. 79¢
TEXAS PINK Size 56's GRAPE-FRUITS 10 for 1.00



# Summer Super stars

the Bay open tonight 'til 9 p.m.

## Campers, Fishermen and Camerabugs, gear up for a great holiday!

**Trac Pac sleeping bag**
Compact lightweight nylon bag lined with cotton and filled with 2 lbs. Dupont Dacron II polyester. Ideal for family camping or backpacking May through September. Zip 2 together for a double size. Nylon stuff bag included. 34" x 78". Reg. 29.98.
Sale 23.99

**Mt. Hood pack and frame**
Pin & ring mounted nylon pack sack with 2 large compartments, 4 zippered side pockets and an extra front map pocket. Magnesium alloy frame plus nylon web waistband, bag ties and adjustable padded nylon shoulder straps in matching blue. Reg. 29.98.
Sale 23.99

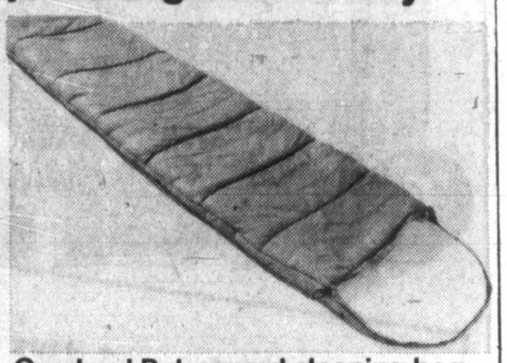

**Overland Polarguard sleeping bag**
This polyester-filled, Ripstop nylon bag is made by continuous fibre construction that resists lumping and matting to provide greater comfort and longer life. Machine washable, non-allergenic. Easily compressed into stuff bag. Carmel brown outer/orange liner. 33" x 82". Reg. 69.98.
Sale 56.99

**Dome tent**
Freestanding tent with outside assembly of aluminum ridgepole and fibreglass supports. Includes large waterproof fly. Features breathable tent panels that allow proper moisture dispersal. Weighs only 6½ lbs. 5' wide x 6'6" long x 4' to 2'5" high. Reg. 74.98.
Sale 69.99

**Hunter tent**
This 3-man tent from Taymor has 18" side wall, zippered door with nylon screen, rear window with zippered storm flap and bathtub style polypropylene floor. Weighs 5-3/4 lbs. complete with poles, stakes, guy lines and stuff sack. 7' wide x 7' long x 5' high. Reg. 42.98.
Sale 34.99

**Tourist style canvas tent**
Made by Woods, this Coldstream special 9' x 9' x 6½' tent is ideal for family camping. Features standard external metal frame, single zipper door. Polyweave waterproof floor and rear window with roll-up flap. Green/yellow. Reg. 74.98.
Sale 65.99

**Chestnut 16' fibreglass canoe**
1-pce molded canoe made of hand lay-up fibreglass with Styrofoam flotation in bow and stern. Features reinforced bottom ribs and high polish gel-coat finish for a rugged, durable exterior. Approx. 70 lbs. with a load capacity of 700 lbs. 16' long x 36" wide x 12½" deep. Reg. $399.
Sale $359

**2-man rubber dinghy**
Heavy duty neoprene/nylon/rubber construction with extra strong taped seams, swivel oarlocks, brass boat valves and tow rope. Raised bow design gives maximum seaworthiness. Load capacity 400 lbs. Outside inflated size 45" x 82". Yellow/blue. Reg. 64.98.
Sale 49.99

**Aluminum cartop boat**
100 lb. marine aluminum boat from Nalco with maximum horsepower of 9.9 and load capacity of 550 lbs. Features Polystyrene flotation and heli-arc welded seams. Centre line length of 11'6" with beam of 52". Orange with green interior. Reg. $429.
Sale $399

## Big catch specials for your fishing holiday

**SCOTTY DEPTHKING DELUXE DOWNRIGGER**
Model #1060 features non-rust parts, line counter and comes complete with 200 ft. of 135 lb. test line. Regular 79.99. 64.99

**7-LB. LEAD BALL WEIGHT**
Cannon ball weight for your downrigger. Regular 5.98. 4.99

**BRENTWOOD BAY PLANER**
Large size, perfect planer in a choice of assorted colours. Regular 5.39. 3.99

**"PAL" No. 3 FLASHER**
Chrome Pallister dodger that's a Sooke fishing favorite. Great for fishing with anchovies. Regular 3.98. 2.89

**FISH TUB**
Heavy-duty plastic tubs with approximate inside dimension of 25"x8"x15". Orange. Reg. 4.79. 2.99

**COMPLETE TROLLING OUTFIT**
Salmon fishing outfit consists of 5" Steelite reel, 2-pce. Algonquin rod, 600 ft. of nylon line, dodger and hootchie. Reg. 31.99. 24.99

**6" PEETZ TROLLING REEL**
Locally made real of wood construction is ideal with wire or braided dacron line. Regular 26.98. 23.99

**MONEL WIRE LINE**
60-pound-test, Muskie King rustproof wire line is ideal for the 6" Peetz reel. 600 feet regular 27.98. 19.99

**SCOTT ROD HOLDER**
Locally made, heavy-duty, stainless holder can be used on any side of boat. Regular 7.99 5.99

**CRAB POTS**
Black two-door crab pots are made locally. Regular 13.99. 9.99

**DAIWA SPINNING ROD**
8 ft., heavy-duty 2-pce. rod for spin casting for steelhead or salmon from the shore. Regular 18.98. 15.99

**FREEZER TOP BAIT BOX**
No ice required, just freeze the lid. Approximately 8"x8"x10" with carrying straps. Regular 6.98. 4.99

**PLANO TACKLE BOX**
Heavy-duty plastic, saltwater tackle box with 3 trays is approx. 16½"x8¾"x8". Model No. 6300. Regular 19.79. 14.99

**"LITTLE CHIEF" SMOKER**
Jensen electric smokehouse complete with instructions and wood chips. Smokes fish, bacon, turkey, etc. Regular 39.99. 34.99

**SMOKER WOOD CHIPS**
Assorted flavours include hickory, alder, cherry and apple wood. 1¾-lb. bag. Regular 1.95. 1.39

*Sporting Goods, Downstairs*

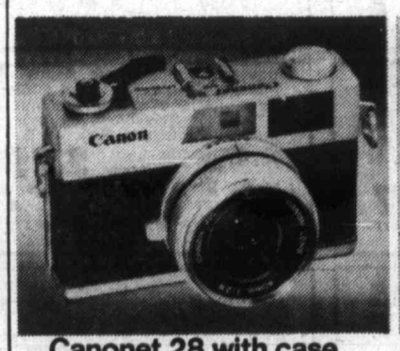

**Canonet 28 with case**
Features fully automatic rangefinder, fail-proof loading of 35mm film, hot shoe for synchronized flash, shutter lock for poor lighting as well as Canon's superior optics. Case included.
Sale $119

**Canonlite D flash**
Specially designed for the Canonet series of cameras, this flash works automatically as it is synchronized with the focussing system of these cameras. Uses 2 AA batteries, not included.
Sale 27.99

**10 x 50 binoculars**
Lightweight "insta-focus" binoculars with high power for distance viewing plus excellent light transmission. Rubber eyecups and handsome case included.
Sale 59.99

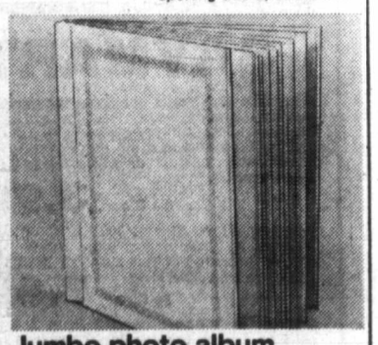

**Jumbo photo album**
40 pages to store all the family fun from your holidays. Four colours and refill pages available. Reg. 5.99.
Sale 4.69

*Cameras, Main Floor* Prices in effect till May 27th, while quantities last.

TELEBUY 385-1311

STORE HOURS: MON., TUES. and SAT., 9:30-5:30. WED., THURS. and FRI., 9:30-9:00.
ONE HOUR FREE CUSTOMER PARKING IN THE 3-LEVEL PARKADE.

Hudson's Bay Company

6C

# RED TAG clearance

open 'til 9 p.m. tonight

the Bay

Personal shopping only, please . . . no phone or mail orders

Downtown BONUS DAY

3 days of savings start Thursday while quantities available. Look for the red tags throughout the store for bonus bargains!

## Bonus savings in children's wear

### Toddlers' T-shirts
100% cotton and polyester/cotton blends in assorted styles and colours. Sizes 2 to 3x.
To clear, **$2**

### Polo pyjamas for boys and girls
100% cotton with cuffed long sleeves and cuffed angles. Novelty prints in assorted colours.
Girls 7-14, **4.99**
Girls 4-6x, **3.99**
Boys 2-6x, **3.99**

### Girls' summer T-shirts
Choose from a selection of short sleeve styles that include hooded and boat neckline. 100% nylon, polyester/cotton and 100% cotton. Plains and stripes in pink, blue, green, yellow and white.
4-6x, **2.49** 7-14 **2.99**

### Girls' novelty T-shirts
Short sleeve, crew neck style with novelty savings printed on front. 100% cotton in white, yellow, gold, blue and green. Sizes S,M,L, 8-14.
To clear, **2.99**

### T-shirts for girls 4-6x
Assorted patterns with contrast collar in blue, red, yellow or green. Short sleeves, 100% cotton.
To clear, **$1**

### Girls' cotton twill pants
100% cotton twill in red, navy or white. Sizes 7 to 14. Reg. $8.
To clear, **6.99**

### T-shirts for boys 4-6x
Short sleeve, crew neck T-shirts are 75% cotton/25% polyester. Assorted colour stripes and plains. Reg. 2.50 to $3.
To clear, **1.99**

### Little boys' jeans
100% cotton with half boxer waist. Sizes 4 to 6x. Regular $4.50.
To Clear, **3.99**

### Boys' summer shorts
100% cotton shorts in sizes 8 to 16. Regular $6.
To clear, **3.49**

### Boys' denim pants
Styled with three stars on the back pocket. 100% cotton. Regular $9. Sizes 8 to 16.
To clear, **6.99**
*Children's Wear, Third Floor*

## SPORTING GOODS

**Skate Board** is 24" long of moulded polypropylene with 1½" solid urethane wheels. Model K-240 in yellow, red or blue. Reg. 23.98.
To Clear, **18.99**

**Junior Convertible Bike** has 20" x 1.75 tire size. Red only. Reg. $75.
To Clear, **62.99**

**Sweat Suits** with pants and hooded zipper front shirt. Grey with red or blue trim. Sizes S, M, L, XL. Reg. $40.
To Clear, **29.99**
*Sporting Goods, Downstairs*

## GARDEN SHOP

**Plant Pots** in white, green, gold or red glossy plastic.
5" reg. 1.49. Now, **99¢**
6" reg. 1.79. Now, **1.29**
6½" reg. 2.59. Now, **1.79**

3" **Ceramic Pots with Saucer.** Cup-like pot in yellow,, green, red or orange. Reg. 2.99
To Clear, **1.99**
*Garden Shop, Second Parkade Level*

## DRAPERIES

**Napali Shortie Drapes** are perma-press, washable 50% polyester/50% cotton. Assorted colours.
75" x 54", reg. 29.98. Now, **22.49**
100" x 54", reg. 37.98. Now, **28.49**

**Toss Cushions** made in India are 15" plus fringe. Two styles in rust/pewter or natural. Regular 8.98.
To Clear, **6.99**
Draperies, Fourth

## FLOOR COVERINGS

**Braided Oval Rugs** with 100% nylon face. Approx. 8½' x 11½' size in rust, gold, green and red. Regular 119.95.
To Clear, **79.99**
(smaller matching sizes also sale priced)

**Luxura Plush Mats** are completely washable, ideal for bathroom or bedroom. Rust, ebony or beige.
27" x 48", reg. 19.95. Now, **16.99**
36" x 54", reg. 27.95. Now, **24.99**
54" x 72", reg. 55.95. Now, **46.99**
*Floor Coverings, Fourth*

## FURNITURE

**Buffet by Nadeau** is maple in warm, old spice brown shade. Was $247.
To Clear, **$199**

**Modern Corner Unit by Bauhaus** upholstered in fawn cotton velour. Two units together make a loveseat. Was $149.
To Clear, **$127**

**Modern Sofa by Bauhaus** with natural Indian cotton cover in warm beige colour. Was $397.
To Clear, **$347**
*Furniture, Fourth Floor*

## MAIN FLOOR SPORTSWEAR

**Assorted Blouses and Sweaters** include 100% polyester tie blouses in white and cream; cowl neck and zipper front sweaters. Broken sizes 7 to 15. Reg. 12.99.
To Clear, **5.99**

**Ladies' T-shirts** feature cap sleeves and round neck with trim. Assorted colours include navy, red and white. Regular $8.
To Clear, **4.99**

**Shirts and Blouses** in a good slection that includes peasant shirt and tie-front styles. Assorted colour prints, stripes and plains. Sizes 7 to 15. Were $16 to $21.
To Clear, **12.99**

**Ladies' Assorted Summer T-shirts** include round neck, collared and hooded styles in both short and long sleeves. Navy, red, black or white. Broken sizes. Were $12 to $15.
To Clear, **7.99**

**Classic Blazers** for women are smartly tailored and lined. Navy, camel, brown or cream in broken sizes 7 to 15. Were $38 to $40.
To Clear, **29.99**
*Main Floor Sportswear*

**Ladies' Fashion Belts** in assorted style elastics and leathers. Large selection of colours in broken sizes. Were 2.99
To Clear, **1.49**
*Fashion Accessories, Main*

## TOYS TO CLEAR

**Wooden Archery Set** complete with bow, target, quiver and two rubber-tipped suction arrows. Was 1.99.
To Clear, **1.49**

**Olympic Yo-Yo** is a super sleeper with perfect balance. Gold or silver colour. Was 1.69.
To Clear, **1.49**

**Pro-Tournament Yo-Yo** available in blue, yellow, black, red or green. Was 1.39.
To Clear, **99¢**

**Baycrest 16" Tricycle** is green colour with black banana seat. Rear passenger step. Regular 39.98.
To Clear, **34.99**

**Keel Guided Plastic Kites** with 45-inch wingspan. Assorted designs include bat, butterfly, sky-spy. Regular 1.49.
To Clear, **99¢**

**Slime-with-Worms by Mattell.** Orange garbage can with purple worms squirming in their purple jelly. To be squeezed, stretched and squished. Reg. 1.69.
To Clear, **99¢**

**Etch-a-Sketch.** Turn knobs to form letters, pictures, etc. Reg. 4.99.
To Clear, **3.99**

**Assorted M.P.C. 1978 Model Car Kits.** Cars and pickup trucks. Reg. $5.
To Clear, each **3.99**
*Toys, Third Floor*

**Men's Harris Slacks** are regular fit style of machine washable textured polyester. Plain shades and some fancies in waist sizes 30 to 40 and various lengths with pre-finished bottoms. Regular $25.
To Clear, **19.99**
*Men's Pants, Main*

**Forsythe Short Sleeve Dress Shirts** with exclusive "Sta-set" patented collar. Not all sizes 14½ to 16½ in all plain shades of yellow, ivory, green, blue and chocolate. Regular $13.
To Clear, **8.99**
*Dress Shirts, Main*

**"Tender Tootsies" Casual Shoes.** Popular slip-on style #9809 in black, brown, chestnut or navy. Sizes 5 to 10. Limited quantity so shop early for best choice of these popular casuals. Regular $12.
To Clear, **8.99**
*Ladies' Shoes, Second*

**Men's Leather Jackets** at savings of $50 to $100. Angel leather jackets in hip length styles with fashion detailing. Brown and tan in broken sizes mostly 40 and 42. 18 only, regular $250 to $300.
To clear, **$149 to $199**
*Men's Outerwear, Main*

**All-Wool Sports Coats** at terrific savings. 2-button, single breasted style coats are fully lined. Check patterns in blue, rust, brown and grey. Broken sizes 36-44 regular with some talls and shorts in the group.
To Clear, **59.99**
*Men's Dress Casuals, Main*

**Ladies' String Knit Pullovers** in hooded blouson, tunic top and boat neck styles. Washable, acrylic and cotton blend. Natural shade in sizes S,M,L.
To Clear, **12.99**
*Sweater Shop, Second*

**Men's Utex Beach Jackets** are hooded with terry towel lining, zipper front and two side pockets. Not all sizes 36 to 44 in both colours of white/red and blue/red. Regular $50.
To Clear, **29.99**
*Men's Leisure Wear, Main*

**T-Shirts from Jeunesse** in assorted styles. Short sleeve, long sleeve, V-neck and round neck. Navy, red, yellow, white and blue in broken sizes S, M, L. Reg. $10 to $16.
To Clear, **5.99 to 7.99**
*Jeunesse, Second*

**Ladies' Assorted Sweaters** include spring style cardigans and pullovers with short and long sleeves. Synthetic knits in broken sizes and colours.
To Clear, **6.99 to 9.99**
*Sweater Shop, Second*

**Daytime and Evening Dresses** reduced to clear. Polyester, rayon and cotton fabrics in a wide selection of styles and colours. Broken half sizes and regular sizes. Regular $28 to $85.
To Clear, **17.99 to 59.99**
*Ladies' Dresses, Second*

**Fashion Fabric Clearance** includes 45" printed cottons and blends, 45" pongees, 60" jerseys, all greatly reduced to clear. Regular $4 to $8 a yard.
To Clear, yd. **1.99 to 2.99**
*Fashion Fabrics, Second*

**Long Sleeve Blouses.** 100% polyester plain bow style in assorted colour prints or checks. Cotton/polyester blend in assorted colour prints, plains and checks. Broken sizes 7 to 14. Regular $15 to $17.
To Clear, **9.99**
*Jeunesse, Second*

**"Name Dropper" One Liner T-shirts** are full length with novelty savings printed on front. 100% cotton, short sleeves. Reg. $18. Sizes S, M, L.
To Clear, **14.99**
*Loungewear, Second*

**Mr. Robert Terry Lounger** with short sleeves. Red, Navy, yellow or aqua with contrasting stripe at neck and sleeve. Broken sizes. Were 9.99.
To Clear, **6.99**
*Loungewear, Second*

**Long Juliette Gown by Dorsay** is ideal for sleep or loungewear. 100% nylon in yellow, pink blue or beige with contrasting braid trim at bustline. Sizes S, M, L. Reg. $12.
To Clear, **9.99**
*Loungewear, Second*

**Sesame Street Needlework.** Save at least one-third on assorted Sesame Street Designs in crewel, needlepoint and rug hooking. Great for children's rooms, gifts, etc. Regular 4.50 to $15.
To Clear, **2.99 to 9.99**
*Art Needlework, Second*

**Macrame Supplies** now at terrific bonus savings! Instruction books, beads, buckles, brackets, jute and cord in discontinued lines and colours.
To Clear, **⅓ off**
*Art Needlework, Second*

**Calculators 20% to 50% off!**
Shop early as most are one-of-a-kind models by such famous names as Texas Instrument, Hewlett-Packard and Sharp. Included are also a limited quantity of calculator accessories. All priced to clear.
**20%-50% off**
*Cameras, Main Floor*

**25% off Leather Luggage.** Travel in style and save 25% on a selection of leather tote bags, carry-alls, suit carriers, portfolios, men's small size bags. Regular $28 to $290.
To Clear, **$21 to $217**
*Luggage, Main Floor*

**Polaroid Alpha I SX-70 Camera.** Features through-lens, split image focusing and has a leather-like finish. 6 only, regular 189.99 each. Now save 30%!
6 only, To Clear, each **129.99**
*Cameras, Main Floor*

**Save 20% on Film!**
**Fujichrome Slide Film.** 126 ASA 64, 20 exposure 126. Regular 3.49
To Clear, **2.49**
**Kodak 110 Print Film** is 400 ASA. Fits all new Ektra cameras. 20 print size. Regular 2.39.
To Clear, **1.89**
*Cameras, Main Floor*

**Baycrest Frost-free Refrigerator.** Model B1536 with 15 cu. ft. capacity, 142-lb. no-frost freezer. Features butter conditioner, meat storage drawer and twin vegetable crispers. Cabinet is 59" high, 30" wide in gold or white. Regular 579.95. Save over $50!
To Clear, **$527**
*Major Appliances, Fourth*

**Baycrest 30" Electric Range** with manual clean oven. Model B3036 features interior oven light, appliance outlet plug, removable oven door with window. White only. Reg. 339.95.
To Clear, **$297**
**Model B3046** with continuous clean oven. White or gold.
To Clear, **$347**
*Major Appliances, Fourth*

**Baycrest 12" Black and White TV.** Lightweight, portable for summer camp. Features memory fine tuning, 100% solid state chassis. Model HB120, regular 109.95.
To Clear, **$97**
*Home Entertainment, Fourth*

## BAYMART BARGAINS

**Men's Casual Pants** are ideal for gardening and leisure wear. Regular cut with belt loops. Machine wash and dry polyester/cotton blend in plain colours of grey, beige, olive, powder or white. Sizes 34 to 42. Were 6.99.
To Clear, **3.99**

**Teeners' Flare Skirts.** 100% cotton with 1½-inch waistband and back zipper and button. Assorted colour summer prints in sizes 7 to 15. Were 11.99.
To Clear, **7.99**

**Ladies' Handbags.** Choose from a good selection of fashionable styles and colours. Were 7.99.
To Clear, **5.99**

**Velour Sport Shirts.** Long sleeve, brushed velour shirts with open V-neck, full collar, waistband and cuffs. Assorted colour plains and bold stripes. Sizes S, M, L. XL. Were 21.99 and 24.99.
To Clear, **16.99**

**Young Men's Fashion Jeans.** Brittania jeans styled with a snug-fitting, elasticized waistband and 24" wide pant bottoms. Light blue denim in sizes 30-38. Were 15.99.
To Clear, **12.99**
Baymart, Downstairs

**Caldwell Towels.** Discontinued line of "Channel Rose" floral print towels now at special bonus savings. Not all sizes available in all colours of pink, brown, blue or gold.
Bath, reg. 650. Now, **4.99**
Hand, reg. 3.50. Now, **2.99**
Face, Reg. 1.85. Now, **99¢**
*Staples, Third Floor*

**Vinyl Print Tablecloths.** "Lady Christana" design tablecloth with 100% polyester flannel back. No iron, wipes clean with damp cloth. Not all sizes in all colours of blue or orange. Reg. 6.50 to 7.98.
To Clear, **4.99**
*Staples, Third Floor*

**Pic 'n' Mix Candies** include coffee toffee, licorice mint toffee, sour lemon drops and sour cherry drops. Regular 1.39 per pound.
To Clear, lb. **1.29**
*Candies, Main Floor*

**On sale through Saturday, May 20 while quantities last.**

Hudson's Bay Company

# The Daily Colonist.

*Vancouver Island's leading newspaper since 1858*

No. 132 — 120th Year | Victoria, British Columbia, Thursday, May 18, 1978 | 15¢ Daily, 30¢ Sunday


**Some sun, high 18**

Weather Details on Page 2

# Dividing nation: Everyone a villain

OTTAWA (CP)- Charges of dismantling the country were exchanged Wednesday during Commons debate on the federal budget and its controversial direct income tax rebates to Quebecers.

Finance Minister Jean Chretien, in an emotional speech, warned the opposition it could help divide the country by working against his efforts to make the federal government a strong leader in a new era of economic co-operation between all levels of government.

"With the weakening of federal institutions that is *a la mode*, the result may be that we will not have to hold a referendum to split up—you will have *de facto* separation," he said.

Sinclair Stevens, Conservative finance critic, accused the government of dividing the country into three blocks with its budget provisions for Quebec income tax rebates.

Stevens said the budget, under which federal funds will be paid to all provinces reducing their entire retail sales taxes, denies Alberta federal benefits because the province has no retail sales taxes, gives Quebec special treatment because it has refused to cut its taxes on most items and lumps all other provinces together as participants in the federal plan.

"Our emperor (Prime Minister Trudeau) has divided Canada into three." Stevens charged.

The budget speeches followed a fiery question period indicating the dispute between Quebec and the federal government over sales tax cuts is far from over.

Trudeau assured the House he is prepared to meet Quebec Premier Rene Levesque to hear any counter-proposal to break the month-long dispute between the two governments over the sales tax reduction.

But Trudeau said Ottawa has no intention of agreeing to Quebec's demand for full federal reimbursement for its program of selected tax cuts.

He also turned aside opposition jibes that he has not even managed to convince his own Quebec caucus of the merit of the income tax rebate plan. He said his entire party supports the idea.

Quebec Liberal backbencher Serge Joyal, who Tuesday expressed discomfort with Ottawa's plan to circumvent Quebec City by sending rebates directly to taxpayers, backed away from the possibility of a confrontation Wednesday.

He told reporters that he supports Chretien, but still hopes the two governments will be able to negotiate a mutually agreeable settlement.

Both Trudeau and Chretien denied repeatedly and loudly opposition charges that Quebec is getting special treatment in the budget.

Trudeau said it mystifies him that MPs cannot understand that the federal offer to Quebec taxpayers of income tax rebates of up to $85 amounts to the same thing as offering eight other provincial governments federal funds to cover the cost of reducing their retail sales taxes.

In every province except Alberta, Trudeau said, the federal government is reducing the income tax it collects from every taxpayer by $100.

The prime minister explained that taxpayers in eight provinces would never see the effect of the cut in their income taxes because the $100 reduction is being

Page 2—Rebate

## Chretien sees federal role as lone bastion for unity

● Background of Ottawa-Quebec tax tiff. Page 35

*Chretien*

. . . weakening *a la mode*

## WOLFE ATTACKS TAX PACKAGE FOR QUEBECERS

Canadian Press

Finance Minister Evan Wolfe Wednesday joined critics of the recent tax deal worked out between the federal government and Quebec.

While Premier Bennett has refused to comment on the matter, Wolfe said in an interview he is not happy with the arrangement because it was not offered to the other provinces.

He said, however, that he would have rejected the deal had it been offered to B.C.

Under the deal announced Monday, the federal government will give tax rebates to Quebec taxpayers while other provinces will receive federal assistance in cutting sales tax.

Wolfe said B.C. agreed to an across-the-board sales tax cut because it is in line with the province's long-term economic goals.

The Quebec deal, he said, is not in line with those goals and is only a short-term solution to the problems facing the province.

Wolfe said he recognizes that Quebec has a different tax structure than the rest of Canada, but Ottawa's decision to change the formula may have an adverse effect on relations between the nine other provinces and the federal government.

### BENNETT WILL GO FOR A RIDE THIS SUMMER

## *Dayliner reprieve to year-end*

Premier Bennett Wednesday welcomed the Ottawa order extending the life of the Esquimalt and Nanaimo Railway passenger service to Dec. 31 as another victory for B.C.

"It allows us the time we need for the appeal and it gives us a new opporutnity to press our case with vigor," he said.

Bennett said he intended to travel the length of the E&N himself this summer "just to get a first-hand look at the service and the problems."

The Canadian transport commission originally ordered the CPR to continue the Vancouver Island service until June but said it had extended the order because the B.C. government had gone to the courts seeking continuance of the service.

Meanwhile T. C. Douglas (NDP—Nanaimo-Cowichan-The Islands), who is asking the commission to review its decision to allow the railway to go out of business, said there was a growing demand for rail service on Vancouver Island.

In a letter to the commission he said there was also a desire to use the rail service to accommodate tourists during all seasons.

"A maintenance of the full passenger service, a reduction to acceptable levels of the fare charged, would result in a dramatic increase in both resident and tourist passenger travel," said Douglas.

A commission spokesman said in Ottawa that the group's railway transport committee issued an order last Friday for an extension until Dec. 31 to allow time for the appeal to be heard.

Bennett said earlier that if the government's appeal hadn't been heard by the June 30 deadline, he would ask for an extension.

Bob Skelly (NDP—Alberni) said in the Legislature Tuesday that CP Rail had cancelled all group tours on the E&N effective June 19 because of the expected closure.

Bennett said he would look into the matter.

Although the commission issued the extension last week, CP Rail in Vancouver hadn't heard of it when contacted Wednesday.

Don Collings, superintendent of passenger services, said it was incredible that he hadn't been informed.

In its original ruling, the commission said that the E&N passenger run between Victoria and Courtenay was uneconomic.

## Hydro 'leaks': Rhodes had a copy

James Rhodes, chairman of B.C. Hydro during the New Democratic Party government, was named Wednesday as one of four people holding confidential legal files which were leaked to the Vancouver *Province*.

But Hydro lawyer William Mitchell wouldn't go so far as to name Rhodes as the person who passed his personal legal diary on for publication.

In response to questions asked by crown corporations committee chairman Elwood Veitch, Hydro's legal counsel Williams said three copies of the confidential documents published or referred to by the *Province* were under lock and key in the Hydro building in Vancouver.

A fourth set, he said, was prepared in summarized form for Rhodes after he was appointed Hydro chairman by the NDP government.

Still refusing to even hint that Rhodes was responsible for the leak, Mitchell said he was confident Hydro offices were "secure."

"The only copy of the documents to go off the (legal) floor (of the Hydro building) went to Mr. Rhodes," Mitchell said.

Veitch said after the meet-

Page 2—Hydro

—AP

***U.S. Jews protest jet fighter sale to Arabs***

Several hundred American Jews, most of them students who travelled to Washington in chartered railway cars, demonstrated outside White House Wednesday to denounce President Carter's decision to sell jet fighters to Egypt and Saudi Arabia as well as Israel. Seven of the demontrators chained themselves to fence at White House but guards allowed them to stay there. They later decided to move voluntarily.

## Army stops tally in Dominican vote

SANTO DOMINGO (UPI) — Dominican Republic election authorities announced plans Wednesday night to resume counting presidential votes, ending a halt imposed by the military as President Joaquin Balaguer seemed on the brink of defeat.

The National Election Commission, in a radio broadcast that appeared to put an end to the threat of a military coup, announced plans to resume the count but did not give any details.

"The people must have confidence that the commission will take all measures to ensure that the final result represents the expression of the will of the people," the broadcast said.

The armed forces halted the ballot-counting and sealed Electoral Commission headquarters before dawn Wednesday when it appeared Balaguer would lose to his opponent, cattle-raiser Antonio Guzman.

A military communique saying a coup was not being carried out failed to clarify the electoral situation earlier in the day.

The action touched off a strenuous round of diplomatic pressure on the military command and the Balaguer government by U.S. officials and a team of high-level observers from the Organization of American States.

Guzman emerged from hiding earlier in the day to proclaim himself president-elect on the basis of partial results released before the military action.

He appealed to President Carter to extend his human rights campaign to the Dominican Republic by insisting that "the peoples' will" be respected.

The army halted the vote counting at around 4 a.m. when it became apparent that the left-wing Guzman was leading by a 2-1 margin over Balaguer.

## *Parizeau hint shakes dollar*

MONTREAL (CP) — The Canadian dollar's upward move on New York money markets came to a sudden end Wednesday on the heels of a declaration by Quebec Finance Minister Jacques Parizeau that an independent Quebec might adopt a separate currency.

The dollar, which had climbed above 90 U.S. cents this week for the first time since February, dropped Wednesday to 89.96 U.S. cents from the previous day's close of 90.35 U.S. cents.

Traders said Parizeau's statement, made Tuesday during a meeting with Montreal businessmen, caused a "flurry of selling" when it became known Wednesday morning.

"Parizeau's comments reminded U.S. investors of the political uncertainty in this country," said one senior trader.

But in New York Wednesday, Premier Rene Levesque said the latest drop in the Canadian dollar has nothing to do with Quebec or the prospect of Quebec separation.

Leaving a meeting of the Council on Foreign Relations, Levesque said he has talked with many financial experts both in Canada and the U.S. and they discount Quebec as an important factor in the drop.

## Retaliation prepared if fish deadline unmet

OTTAWA (CP) — The government is preparing to move quickly to restrict American fishermen in Canadian waters if the U.S. cannot guarantee by May 26 it will abide by a reciprocal fisheries agreement, federal officials said Wednesday.

In the likelihood the U.S. won't respond fully to Canadian requests, Canada probably will block U.S. Fishermen in proportion to restrictions on Canadians, the officials said at a briefing for reporters.

Action by Ottawa could come within days of the May 26 meeting in Washington of negotiators for both countries. The ultimate would be a complete shutdown of American fishing in Canadian waters.

Canada has asked the U.S. to live up to commitments in the reciprocal agreement worked out in April but still awaiting congressional approval. The agreement extends the zone for British Columbia salmon trollers off Washington state.

Canada also wants the Americans to reduce catch levels for cod and haddock and institute a management of pollock and scallops on Georges Bank off the East Coast.

U.S. officials say it is unlikely the fisheries dispute will be resolved by May 26.

However, Canadian officials say "Canada can't allow the U.S. to drag things out indefinitely."

Page 2—Ottawa

## Inside


***Dissident's wife stripped at court*** —Page 3

***Seattle's Sonics reach NBA finals*** —Page 14

***Cablevision firms warn of $1 hike*** —Page 36

***Canada wants more of space action*** —Page 39

| | |
|---|---|
| Background | 5 |
| Bridge | 50 |
| Classified | 49-59 |
| Comics | 42 |
| Crossword | 52 |
| Editorials | 4 |
| Entertainment | 46, 47 |
| Family | 18-22 |
| Finance | 6-9 |
| King Fisherman | 61 |
| Marine Calendar | 62 |
| Names in the News | 36 |
| Provincial Court | 38 |
| Sports | 10-15 |
| Your Good Health | 21 |


## *Vernon video-trial will be first to show tape of impaired driver*

VERNON (CP) — RCMP spokesmen said Wednesday that a forthcoming impaired driving trial will be the first in Canada to use video tape of the behavior of impaired drivers as evidence in a prosecution.

Officials said that the provincial attorney-general's office had given legal clearance to the project. A specific trial date has not yet been set.

Constable Ed Hill, Vernon RCMP crime prevention officer, and city prosecutor Lorne Williamson said the system had been used with considerable success in the United States and they had recommended it be adopted here.

Hill said American officials estimated 90 per cent of the videotaped drivers plead guilty, compared with 30 per cent of charged drivers who plead guilty in Canada.

The first three impaired drivers to be taped here were recorded with equipment borrowed from an electronics firm.

The corridor to the breath-test room in the RCMP office has been marked with black lines which are used to conduct four basic balance tests on the driver while the camera records his performance.

If he refuses to take the tests, his behavior and conversation are recorded.

## Zaire rebels advance as Americans escape

KINSHASA (AP) — Rebel tribesmen were reported gaining ground Wednesday in southern Zaire, stranding 2,500 foreigners behind their lines, but American officials said a surprise ground-and-air rescue mission managed to evacuate most Americans from the embattled area.

In this capital city, more than 100,000 dancing and chanting Zaireans rallied in a stadium in support of President Mobutu Sese Seko's pro-West government and to denounce alleged Cuban and Soviet support for the rebels.

Meanwhile, the central government and rebel invaders accused each other of murdering whites in the war zone.

Foregn ministry spokesman Alfred Cahen described the 2,000 Belgians, 400 French citizens and various other foreigners in the Kolwezi area as hostages of the rebels.

Some reports here said the secessionists in mineral-rich Shaba Province were breaking out of their Kolwezi salient and moving toward the government's important air base at Kamina, 208 kilometres (130 miles) to the north.

The American rescue operation was mounted by the construction firm Morrison-Knudson of Boise, Idaho, which is building a power project near Kolwezi and employs most of the Americans in the area.

# Loss of Nyrop may hinder Habs tonight

BOSTON (CP) — Defence is a big reason Montreal Canadiens are ahead 2-0 in their best-of-seven National Hockey League final series against Boston Bruins.

But the Canadiens will have to make one change tonight because of an eye injury to Bill Nyrop in the third period of the second game Tuesday, won by the Canadiens 3-2 on Guy Lafleur's goal at 13:09 of the first overtime period.

"He's in hospital and there is no broken bone," said Montreal coach Scotty Bowman after the Canadiens worked out in Montreal. "He should get out by Friday and there is a chance that he will be able to play Sunday."

Nyrop was hit in the right eye by a stick and suffered a corneal abrasion and a mild iritis. He was admitted to hospital for observation. Brian Engblom will replace him tonight in the lineup.

With Nyrop out of the lineup, Bowman decided to gowith his big three defence of Guy Lapointe, Larry Robinson and Serge Savard thoughout the overtime period and kept Pierre Bouchard and Gilles Lupien on the bench.

"There were a lot of stoppages," Bowman said. "I didn't change the defence. They sort of changed on their own.

"Pierre Bouchard is the type of defenceman who won't go in cold. It's a bit different if he's playing up front, but not on defence."

Tonight's game will be televised on Channels 2 and 6 starting at 5 Victoria time.

# Extra-inning single seals Cleveland win over Yanks

Rick Manning singled home the winning run in the bottom of the 10th inning, and Sid Monge hurled 6 1-3 innings of one-hit relief Wednesday night to lead Cleveland Indians to a 5-4 victory over New York Yankees.

With two out in the 10th inning, Paul Dade tripled off reliever Sparky Lyle, 2-1, and came home when Manning hit an 0-2 pitch to right field.

Manning drove in three runs for Cleveland, which came back from a 4-1 deficit with two runs in the fourth and one in the seventh off Ed Figueroa.

In another American League game, Jim Sundberg singled home the winning run in the eighth as Texas nipped Oakland 4-3. Sundberg drove in two runs for Texas and ran his consecutive game hitting streak to 16, one short of the club record.

Ron LeFlore, Jason Thompson and Lance Parrish homered to give Detroit a 5-3 victory over Milwaukee Brewers. LeFlore hit a bases-empty shot, his fourth homer of the season, in the third, and Thompson's ninth homer of the year drove in two runs in the seventh. Parrish homered with none on in the eighth.

Bill Nahorodny and Jorge Orta both hit two-run homers in the eighth inning to power Chicago to a 9-6 victory over California and snap the White Sox' losing streak at four games.

Orta's fifth homer of the season capped a five-run eighth inning against Nolan Ryan, 2-3. Steve Stone, 2-2, gave up seven hits in eight innings for the win.

In the National League, Vida Blue posted his sixth consecutive victory, striking out 11 in seven innings, and San Francisco Giants defeated Chicago Cubs 9-5. Blue, 6-1, also hit a run-scoring double as the Giants won their seventh in a row and 11th in the last 12 games.

San Diego rallied for four runs in the third inning, capped by Gene Richards' two-run single, and beat St. Louis Cardinals 5-2. The victory gave the Padres a sweep of the three-game series and sent the Cards down to their seventh consecutive loss.

Atlanta and New York Mets split a doubleheader, the Braves winning the first game 2-1 and New York taking the second 3-1. Jerry Royster drove home the winning run with a single in the 10th inning of the opener. Nino Espinosa scattered six hits to get the Mets the split.

Philadelphia catcher Bob Boone's throwing error in the third inning accounted for all of Houston's runs and Tom Dixon pitched four innings of scoreless relief as Houston Astros picked up their fifth consecutive victory, a 2-1 decision over the Phils.

★ ★ ★

**AMERICAN LEAGUE**

| East | W | L | Pct. | GBL |
|---|---|---|---|---|
| Detroit | 21 | 9 | .700 | — |
| Boston | 23 | 12 | .657 | ½ |
| New York | 19 | 13 | .594 | 3 |
| Cleveland | 16 | 16 | .500 | 6 |
| Milwaukee | 15 | 18 | .455 | 7½ |
| Baltimore | 13 | 19 | .406 | 9 |
| Toronto | 13 | 19 | .406 | 9 |
| **West** | | | | |
| Oakland | 22 | 12 | .647 | — |
| California | 19 | 14 | .576 | 2½ |
| Kansas City | 18 | 14 | .563 | 3 |
| Texas | 16 | 15 | .516 | 4½ |
| Minnesota | 12 | 23 | .343 | 10½ |
| Chicago | 10 | 20 | .333 | 10 |
| Seattle | 12 | 25 | .324 | 11½ |

New York 202 000 000 0— 4 7 1
Cleveland 010 200 100 1— 5 12 2
Figueroa, Lyle 2-1 (9) and Munson; Waits, Monge 1-0 (4) and Hassey, Pruitt (8).

Detroit 101 000 210— 5 16 0
Milwaukee 010 020 000— 3 10 0
Billingham 4-1, Hiller (8) and Parrish; Augustine 4-6, Rodriguez (8), McClure (9) and Moore. HRs: Det—LeFlore (4), Thompson (9), Parrish (4). Mil—Lezcano (7), Thomas (7).

Oakland 120 000 000— 3 8 0
Texas 300 000 01x— 4 8 0
Johnson 3-2, Sosa (8) and Essian; Matlack 4-4 and Sundberg. HR: Oak—Gross (3).

California 000 001 005— 6 9 1
Chicago 110 001 15x— 9 10 0
Ryan 3-2 and Humphrey, Hampton (7); Stone 2-2, Willoughby (9) and Nahorodny. HRs: Chi—Nahorodny (3), Orta (5).

**NATIONAL LEAGUE**

| East | W | L | Pct. | GBL |
|---|---|---|---|---|
| Philadelphia | 17 | 14 | .548 | — |
| Montreal | 18 | 15 | .545 | — |
| Chicago | 16 | 17 | .485 | 2 |
| Pittsburgh | 14 | 19 | .424 | 4 |
| New York | 15 | 21 | .417 | 4½ |
| St. Louis | 14 | 22 | .389 | 5½ |
| **West** | | | | |
| San Francisco | 22 | 12 | .647 | — |
| Los Angeles | 21 | 14 | .600 | 1½ |
| Cincinnati | 20 | 15 | .571 | 2½ |
| Houston | 16 | 16 | .500 | 5 |
| San Diego | 16 | 18 | .471 | 6 |
| Atlanta | 13 | 19 | .406 | 8 |

St. Louis 010 010 000— 2 5 2
San Diego 004 000 01x— 5 11 1
Rasmussen 2-5, Vuckovich (7) and Simmons; Shirley 1-4 Fingers (7) and Sheet. HR: SL-Tyson (2).

Chicago 101 100 101— 5 13 0
San Francisco 413 001 00x— 9 11 1
Burris 2-3, Moore (3), Fryman (4), P. Reuschel (6), Hernandez (9), and Rader; Blue 6-1, Moffit (8), Lavelle (9) and Hill. HRs: SF—Clark (4), Ivie (2).

**First Game**
Atlanta 010 000 000 1—2 7 1
New York 000 100 000 0—1 4 2
Niekro 3-6 and Pocoroba; Koosman 2-4, Lockwood (10) and Stearns.
**Second Game**
Atlanta 010 000 000— 1 6 0
New York 021 000 00x— 3 5 0
Boggs 1-4, Mahler (3), Devine (8), and Nolan; Espinosa 3-2 and Hodges.

Philadelphia 000 100 000— 1 5 1
Houston 002 000 00x— 2 5 1
Lerch (3-3) and Boone; Andujar 3-2, Dixon (6) and Ferguson.

Cincinnati 400 000 000 00— 4 11 1
Montreal 000 000 400 01— 5 15 1
Bonham, Sarmiento (7), Tomlin (8), Bair (8), Murray 1-1 (11) and Werner; Grimsley, Dues (1), Atkinson (5), Knowles 2-2 (8) and Carter. HRs: Cin—Bench (7). Mtl—Cromartie (1).

Pittsburgh 100 000 000— 1 4 2
Los Angeles 002 500 21x—10 11 1
Rooker 2-2, Bibby (4), Kison (5), McEnaney (7) and Dyer; John 6-1 and Yeager. HRs: LA—Lopes (4), Cey (3), Lacy (3).

According to the Solunar Tables calculated for this area, the best times for hunting and fishing for the next 48 hours will be as follows (times shown are Pacific Standard):

| Minor A.M. | Major A.M. | Minor P.M. | Major P.M. |
|---|---|---|---|
| **TODAY** | | | |
| 1:45 | 8:20 | 2:15 | 8:45 |
| **TOMORROW** | | | |
| 2:30 | 9:00 | 3:00 | 9:25 |

Minor periods, shorter duration, light type.
Major periods, lasting 1½ to 2 hours are shown in bold.


## Sonics make NBA finals

**SEATTLE (AP) — Fred Brown scored 26 points and Gus Williams added 24 to lead Seattle SuperSonics to a 123-108 playoff victory Wednesday night over Denver Nuggets and their first-ever berth in the National Basketball Association finals.**

**The triumph before a Coliseum sellout crowd of 14,098 gave the Sonics a 4-2 edge in the best-of-seven Western Conference championship series against the Nuggets.**

**Seattle will play host to Washington Bullets, the Eastern Conference champions, in the first game of the best-of-seven NBA title series Sunday.**

# Caudwell and Stone crack track records

By REG REYNOLDS

Jim Caudwell and Gordie Stone maintained their early-season dominance at Western Speedway Wednesday.

The division points leaders lowered their track records and scored their second main-event wins in three tries this season.

Caudwell edged out Terry Forsyth in the 13-car super-stock main event while Stone nosed out Al Miller in the 23-car stock-car feature.

Both races were 25 laps and both winners were less than a car-length ahead of the second-place finishers.

Forsyth put on an excellent driving exhibition for the crowd of 1,270 at the Langford oval.

Caudwell became the first super-stock driver to turn the circuit in less than 18 seconds with a time of 17.95 in the time trials and he figured to be an easy winner in the main event, but Forsyth's '65 Chevelle pushed Caudwell's '74 Nova to the limit.

Caudwell didn't have to contend with Larry Pollard and Garry Bemister. Pollard, second in the point standings, blew his engine in the time trials and Bemister's car was wrecked in a spectacular crash during the fast-heat race.

Bemister, who is third in points, was rounding the final turn on the last lap and was dueling with Orton Ker for third place when he lost control and smashed into the grandstand retaining wall. Water barrels cushioned the shock and prevented Bemister from being injured, but his '69 Chevelle was a write-off.

In the stock-car main, Pat Phillips gave his car a solid ride and was the surprising leader for most of the distance but was caught by Stone after a yellow flag on the 20th lap.

Stone had lowered the track record to 19.72 seconds in time trials and Miller came close with a time of 19.77.

Phillips was fourth in the main event, behind Ken Alexander of Duncan as well Stone and Miller.

**SUPER—STOCKS**

**Main event:** 1-Jim Caudwell; 2-Terry Forsyth; 3-Siegie Sawatziki; 4-Jerry Ferrie; 5-Tony Oxley.
**Fast heat:** 1-Caudwell; 2-Greg Court; 3-Orton Ker; 4-Bill Smith.
**Slow heat:** 1-Sawatziki; 2-Ron Fleet; 3-Oxley; 4-Craig Dyson.
**A dash:** 1-Smith; 2-Court; 3-Garry Bemister; 4-Ker.

**STOCK CARS**

**Main event:** 1-Gordie Stone; 2-Al Miller; 3-Ken Alexander; 4-Pat Phillips.
**Fast heat:** 1-Stone; 2-Miller; 3-Pete Yarmoluk; 4-Alexander.
**Second heat:** 1-Reg Hayward; 2-Mike French; 3-Lynn Reimer; 4-Phillips.
**Third Heat:** 1-Dean Cramb; 2-Roger Wilson; 3-Brad Mawson; 4-Dale Taylor.
**A dash:** 1-Alexander; 2-Miller; 3-Stone; 4-Bill Grant.
**B dash:** 1-French; 2-Reimer; 3-Dave Morris; 4-Greg Seip.

# Former rookie whiz comes home to Indy

INDIANAPOLIS (AP) — Mike Hiss, the 1972 Indianapolis 500 rookie of the year, made his first appearance here in three years Wednesday knowing he has no chance of driving in the May 28 race.

Hiss will be practicing this week in one of the Roger Penske backup cars and will be on hand Saturday in case Mario Andretti does not make it back from Belgium in time to qualify his own car.

Even if Hiss qualifies for Andretti, he will relinquish the starting spot to the 1969 Indy champ with no hard feelings.

"I knew the car would not be for me," said the 36-year-old Hiss, who last drove a championship car in 1976 and last drove here the year before that.

"I hadn't intended to race this year anyway, but this will give me a good chance to get back in a good car."

Hiss finished seventh in his first Indy start in 1972. He finished 17th the next year, 14th in 1974 after starting in the No. 3 position, and 29th in 1975 after crashing on his 39th lap.

"It's never easy getting back into championship racing," he said Wednesday, sitting on the pit wall while the Penske mechanics tuned up the PC6-Cosworth he will practice in. "But it's a lot easier than being in another car, a non-Penske car."

If Andretti cannot make it back from Belgium, where he will be qualifying for Sunday's Grand Prix, either Hiss or Penske team-mate Rick Mears will qualify his car. If Mears gets the assignment in Andretti's car, which set an unofficial Speedway record of 203.482 miles an hour last week, then Hiss will attempt to qualify Mears' car.

"Obviously, I'm going to take a lot of practice laps," said Hiss, who has driven in just two championship races since 1974. "But it's just the type of thing that takes getting used to."

The main difference in this car, compared with the one he drove here three years ago is the Cosworth V-8 engine, which "is totally new to me," Hiss said.

"It makes a good deal more horsepower and is much better aerodynamically. I'm just going to have to get familiar with it."

Hiss' ex-wife, Arlene, was the first woman to compete in a U.S. Auto Club championship race. Janet Guthrie, who last year became the first woman to drive in the Indy 500, continued to build speed in practice here Wednesday.

Guthrie, whose clocking of 190.194 m.p.h. late in the day marked her best showing of the month, was one of 12 drivers to top 190 in Wednesday's session — the first full day of practice without rain in a week.

Pancho Carter was the fastest of the day with a clocking of 200.222 m.p.h., just ahead of Bobby Unser at 199.9. Carter, who was seriously injured in a crash at Phoenix, Ariz. in December, is the sixth driver to top 200 this month.

Johnny Rutherford, driving his backup racer, and Danny Ongais, who crashed his backup machine Tuesday, both were clocked at 197.846. A. J. Foyt and Salt Walther both hit 195.440, and Steve Krisiloff reached 195.3.

## Sport today

**TRACK AND FIELD**

**5:30 p.m. - Elementary and open finals in 10th annual all-schools relays, Centennial Stadium.**

**SOFTBALL**

**6:30 p.m. - Victoria Senior Women's League: Vicettes vs. MacDonalds Furniture, Hygrade vs. Strawberry Vale, Hyacinth Park.**

**6:30 p.m. - Macdonald Park Men's League: James Bay Inn vs. Birch Builders, Strathcona Hotel vs. JBAA, Trafalgar Legion vs. Mayfair Insurance, Macdonald Park.**

**6:30 p.m. - Stuffy McGinnis Men's League: Elks vs. Sooke, Central Park.**

**6:30 p.m. - Sidney Men's League: Prairie Inn vs. Tsawout, Sanscha Park.**

**6:30 p.m. - Heywood Men's League: Remco Office vs. Webb and Trace, Heywood Ave. Park.**

**LACROSSE**

**9 p.m. - Vancouver Island Junior "B" League: Juan de Fuca vs. Victoria, Esquimalt Sports Centre; Nanaimo vs. Saanich, Pearkes Arena.**

## Whitecaps fail to capture sixth straight

Alan Willey, left, gets away first-half scoring shot as Sam Lenarduzzi of Vancouver Whitecaps arrives a step late. Goal gave Minnesota Kicks a 1-1 tie and they eventually prevailed by 3-2 in North American Soccer League game played Wednesday before 25,495 Bloomington fans. Whitecaps, seeking sixth straight victory, had penalty kick, taken by Kevin Hector, blocked about 12 minutes from timewith score 2-2 and lost less than three minutes from time when Chico Hamilton scored after an indirect free kick.

# Shamrocks share the top

VANCOUVER - Victoria Shamrocks survived last-minute pressure Wednesday to edge Vancouver Burrards 12-11 and grab a share of first place in the Western Lacrosse Assocation.

Shamrocks held a 12-8 lead with less than three minutes to play and appeared to be on their way to an easy victory when Burrard-coach Ross McDonald removed his goalkeeper in favor of a sixth attacker. Burrards scored three goals in that situation and were pressing for the equalizer at the final buzzer.

The one-goal victory was the eighth in the last 10 games between the clubs, a stretch going back to last year's memorable playoff final.

Victoria goalkeeper Larry Smeltzer was named first star for the second straight game and picked up two assists to run his WLA total to 200. Smeltzer made 34 stops, six more than Brad Berrow and junior recruit Rod Banister in the Vancouver net.

Ron MacNeil led the Shamrock attack with three goals and two assists and Norm Baker also enjoyed a five-point night with a goal and four assists.

Dan Green added three goals, Charn Dhillon and Chris Hall two each and Gord Lyons and Joe McCrea one apiece for the Shamrocks, now 3-1.

Ward Sanderson, Doug Hayes and Pat Ryan each scored twice for the Burrards, 3-2, and other goals were contibuted by John Krgovich, Bob Holmes, Mike Smith, Bill Foote and Ron Pinder.

Shamrocks conclude a four-game road stretch Saturday night against the Timbermen in Nanaimo and return home May 24 to face the Timbermen at Memorial Arena.

**WLA**

| | P | W | L | T | F | A | Pts |
|---|---|---|---|---|---|---|---|
| VICTORIA | 4 | 3 | 1 | 0 | 58 | 40 | 6 |
| Vancouver | 5 | 3 | 2 | 0 | 66 | 62 | 6 |
| Nanaimo | 3 | 2 | 1 | 0 | 46 | 39 | 4 |
| New West. | 3 | 1 | 2 | 0 | 33 | 46 | 2 |
| Coquitlam | 3 | 0 | 3 | 0 | 34 | 50 | 0 |

Next game: Tonight — Nanaimo at New Westminster.

## Fairburn still ahead in elementary relays

Fairburn holds a commanding lead heading into tonight's finals of the elementary division of the 10th annual All-Schools Relays at Centennial Stadium.

Three athletes from Fairburn scored victories in finals held Thursday at Esquimalt High School and Fairburn also won the girls' "A" and both "B" cross-country titles.

Peter Holotuk won the high jump with a leap of 1.51 metres, and Jean Smith and Ken Wilmshurst won the "B" divisions of the cross country races.

Other winners were: Nancy Empey of Lakehill in the "B" softball throw (37.66 m.), Carolyn Crawford of Richmond in shot put (8.55 m.), Sandra McDonald of St. Margaret's in girls "A" cross country and David Backhouse of Sir James Douglas in boys "A" cross-country. SJD also won the boys "A" cross country event.

Fairburn has 56 points followed by Sir James Douglas and Richmond (44 each), and Lakehill (37½).

Action today starts at 5:30 p.m.

## Ingraham fights off Stuffy league rivals

Ingraham Hotel scored four runs in the first inning Wednesday night, breezed through six more innings and then fought off a rally by their rivals to gain a 4-3 decision over Batesons in Stuffy McGinnis Softball League action at Central Park.

A bases-loaded double by John Coccioloni produced three of the Ingraham runs and Coccioloni scored on a single by Barry McLachlan.

In Heywood Avenue League action, Hygrade edged Victoria Athletics 4-3 with a double by Chris James in a three-run fifth inning the decisive blow. Gary Poirier and Bob Fetterley shared mount duties for the winners, allowing seven hits including a home run by Dan Wickens. Starter Larry McKinnon gave up six Hygrade hits while Jim Miller, who took over in the fifth after the damage had been done, held the winners hitless.

Vicettes' Sandy Milliken and Tes Paterson of Strawberry Vale Juniors hooked up in a mound duel in Victoria Senior Women's League action at Hyacinth Park with Sandy and her mates scoring a 2-0 decision on a four-hit mound performance. Vicettes collected seven hits with Heather Knight driving in one run and the other scoring on an error. Shortstop Pam Porter threw out two runners at the plate in the fifth inning when Vicettes scored their second run.

Ingraham 400 000 0— 4 9 1
Batesons 000 000 3— 3 4 0
Lorne Bowden, John Barnes (7) and Dean Sawyer; Al Strandlund and Terry Strandlund.

## Third in row for Farmers

Farmer Construction got 12-strikeout pitching from Wayne Krimmer and plenty of help from the opposition Wednesday night at Lambrick Park to score a third straight victory and become the only unbeaten team in the Victoria Amateur Baseball League.

Dairy Queen, which had won its first game, committed five errors to allow as many unearned runs in taking a 5-2 beating from the league leaders.

Defeat left Dairy Queen sharing second place with Gorge Hotel, also 1-1. Greaves Movers are 1-2 and Capital Radiators are 0-2.

Gorge Hotel and Capital Radiators meet tonight at 6:30.

Dairy Queen 000 101 0— 2 5 5
Farmers 113 000 x— 5 7 2
Ron Stanseth and Terry Armstrong; Wayne Krimmer and Ross Cooper.

## Quarless captains cricketers

Tony Quarless of Castaways has been named captain of the Victoria and District Cricket Association side which will face Quantas of Australia in an exhibition match Sunday at Beacon Hill Park.

Other players selected are vice-captain Steve Hanson and Bob McKay of Alcos; Alan Carter, Keith Dixon, Brian Heaps and Malcolm Shanks of Albion; Eric Kjekstad and Jim Wenman of Incogs, Howard Martin of Cowichan and Tim Brierley of Oak Bay. Steve Buchanan of Albion is 12th man.

The match is scheduled to begin at 12:30 p.m.

### Buttons retained

Ted Gardner and Cliff Button of Gorge Vale retained the senior golf buttons on Wednesday, defeating Mike Bartkow and Bob McIntosh of Royal Colwood, 4 up, in a match played at the Victoria Golf Club.

## English trim Chinese hosts

PEKING (AFP) — West Bromwich Albion of English soccer's First Division opened a tour of China Wednesday by defeating a Peking side 3-1.


ENTERTAINMENT?
YOU BET!
HEAD FOR THE ACTION!

Pick your favourites and watch them race for the finish line. Where else can you have fun and maybe be a winner too? Parade to the Post 6:15 P.M. Mondays, Wednesdays and Fridays, 1:15 P.M. Saturdays and holidays, rain or shine. For more information and reservations, phone (604) 254-1631.
For Bus Information phone Vancouver Island Coach Lines, 385-4411

The TRACK Exhibition Park
B.C. JOCKEY CLUB

# Victoria Selects back on track for another try

By STAN COOPER

The Western Canada Track League has suspended operations for at least a year but Victoria Selects are giving inter-city track and field another try.

By far the strongest entry in the fledgling WCTL last year, Selects have lined up two meets and there is a good possibility that two major events will be held here in the next few weeks.

The season gets underway Monday at Centennial Stadium with a four-way meet between the Selects, Richmond Kajaks, Fraser Valley Flyers and Victoria "Underdogs" and there's a June 17 meet on the calender involving the Vancouver Olympic Club and possibly Club Northwest of Seattle.

Officials expect to hear within the week on the chances of holding a Pre-Commonwealth Games meet here July 19 or 21 and a B.C. team championship meet may be held here on the Labor Day weekend.

The July meet depends on a similar meet scheduled for Vancouver in conjunction with the Captain Cook celebrations. The provincial tourism and recreation departments are involved in that event and funding has not been finalized.

Yakubowich

Unlike last year, when many top athletes skipped the WCTL season in favor of other competition, some of the province's best will be on show here Monday.

The Selects lineup, which will be announced following trials tonight at Centennial Stadium, will include international middle-distance and relays star Joyce Yakubowich, 3,000-m. champion Debbie Scott, 400-and-800 ace Debbie Campbell, a standout performer on the indoor circuit last winter, steeplechaser Dave Weicker and hammer thrower Harold Willers.

"These five athletes are top candidates for Commonwealth Games team berths," Selects co-coach Ron Bowker said at a Wednesday press gathering, "but there are five or six others on the Selects who also have a chance."

They include long jumper Craig Taylor of Courtenay, triple-jumper Brent Fougner, hurdler Gail Gummer, sprinter Judy Tobacco and steeplechaser Brian Blamey.

Campbell

Not expected to compete this year are hammer thrower Murray Keating (back injury), and middle-distance stars Tom Griffin and Cheryl Matthews (leg problems).

The "Underdogs" or Selects "B" team will help fill out the field to eight in each event and will give some of the younger Island athletes a chance at top-level competition.

The B.C. championships and trials for the Canadian finals will be held July 1-2 in Vancouver and the first of two selection meets for the Commonwealth Games team will follow July 8-9 in Montreal. The final trials will be held July 15-16 at Commonwealth Stadium in Edmonton.

Winners of events at the Montreal and Edmonton trials are guaranteed a spot on the Games team and a third member in each event may be added at the discretion of the selectors.

Monday's meet is scheduled to start at 2 p.m. with some field events and track finals begin at 2:30.

# Good try not enough for Island Union XV

There may be something about being No. 2 and trying harder after all.

That was certainly the case Wednesday at Centennial Stadium where a Vancouver Island Rugby Union President's XV put on a spirited show against the touring Newport of Wales squad before about 450 fans.

While the final score of 17-6 in favor of Newport probably flattered the President's XV, there was do denying the effort put into the game by a group of players with very limited international experience.

Newport, which steamrollered the VIRU's Crimson Tide 24-10 here last weekend, again controlled play in the forwards but some alert ball-handling by the VIRU backs led to some promising rushes, particularly in the second half when the bigger Welsh side seemed to tire.

The flashiest play of the game came seconds after Newport had taken a 14-0 edge and appeared ready for a massacre.

Winger Steve Cowie of Cowichan stepped in front of a Newport back near mid-field to intercept a passout and dash about 40 yards for a try between the posts. John Norris of University of Victoria Vikings had no difficulty with the conversion.

Leighton Davies booted his third penalty goal of the game to close out the scoring. Alan Billinghurst, in the first half, and Steve Willis scored tries for the visitors, who now return to the mainland to face Vancouver Reps this weekend.

Wednesday's win was the third in as many starts on a B.C. tour for Newport, the Welsh Cup champions in 1977 and finalists this year. Newport opened the four-game visit with a 26-9 decision over Fraser Valley Reps last week in Burnaby.

Next international action here will be Saturday, June 10 in Duncan when Beziers of France, a side containing many players with international experience, will face the Cowichan Selects at McAdam Park.

Kickoff is set for 4 p.m.

## Island team to Burnaby

The Vancouver Island Men's Field Hockey Association has selected a 15-member representative side to compete in the B. C. championships this weekend at Burnaby.

The 14-team, round-robin tournament runs Saturday through Monday at the Burnaby Central Sports Complex.

Named to the Island side were: goalkeeper Keith White; fullbacks Dan Tourangeau and Garth Montgomery; halfbacks Suki Lalli, Rick Swindells and Tim Wellman; forwards Martin Lambrechts, John Gravenor, Mike Hobson, Chris Carnes and Mike Angus; and reserves Craig Wilson, Don McFarland, Rich Elson and Don Ngai.

# Islander shareholder strikes again

MINEOLA, N.Y. (AP) — Thomas J. Thornton, who owns 2.25 per cent of New York Islanders of the National Hockey League, asked a summary judgment of more than $3 million from New Jersey Nets of the National Basketball Association in a suit filed Wednesday in State Supreme Court.

Earlier this month, Thornton filed suit against Roy Boe, principal owner of both teams, for more than $10 million. He has alleged that Boe diverted more than $3 million from the successful Islanders to cover debts of the ailing Nets.

This is the latest in a lengthy list of litigations involving Boe and his franchises. On Monday, Long Island Cable Communications Development Co. was awarded more than $4 million in compensatory damages in a breach of contract case against Boe.

Victoria's Largest Selection of 3-5-10 Speeds & Children's Bikes
Trades Welcome
Open Fridays 'til 9 p.m.
4-10
RUSS HAY BICYCLE SHOP
2542 Government St.
384-4722

Exhibition Park

# Racing results

VANCOUVER (CP) — Results of thoroughbred racing Wednesday night at Exhibition Park:

**First—$2,150, claiming, 3 and 4 year olds, 6½ furlongs**
Hallelujah Point (Sknnr) 7.70 4.80 3.60
Quin Chakoo (Demorest) 5.10 3.30
Livingstone Coco (Winick) 3.60
Time: 1:21 1-5
Field Major, Dawn Beauty, Treasured Trade, Ches A Pic, Mary Duzz, Kootney Flyer, Molly's Runner also ran.

**Second—$2,150, claiming, maiden 3 year olds, 6½ furlongs**
California Shot (Dailey) 14.40 8.10 4.30
Helios Babe (J. Mena) 11.00 5.40
May Bob (M. Mena) 3.10
Time: 1:21 1-5. **Daily Double: $101.70**
Timberness, Time's Sister, Stormie Nite, Karis Shadow, Sunday Shade, Bayona, Our Neelie also ran.

**Third—$3,200, maiden 2 year olds, 3 furlongs, 150 yards**
Prince Harry (Krasner) 4.70 3.10 2.40
Hey Herbie (Winick) 4.10 2.60
Kiwi Bikini (Carter) 2.80
Time: 0:43. **Exactor: $20.10**
Victory Round, Economic Recovery, Royal Pazazz, Maker of Kings, Hurlock, World Of Ability also ran. Track scratch: Better Business

**Fourth—$2,300, claiming, maiden 3 year olds, 6½ furlongs**
Designate (Johnson) 6.80 4.00 3.70
Elskun (J. Mena) 8.50 4.70
Kings Prophecy (Williams) 4.00
Time: 1:21. **Exactor: $68.90**
Tuff To Bluff, Iron Plains, Sail Happy, Le Papillion, Major Return, Li'l Cedar, Olympus Mons also ran.

**Fifth—$2,150, claiming, 3 year olds and up, 6½ furlongs**
Annie Alms (Loseth) 20.10 9.60 4.40
Fircrest Sue (Arterburn) 5.70 3.40
Devonish (J. Mena) 3.00
Time: 1:21 4-5
Judi Fair, Madame London, Maior's Dream, Tracy's Tenuity, Trust Pool, Lucy Be Good also ran.

**Sixth—$2,900, claiming, 3 year olds, 6½ furlongs**
Jai Alai (Wolski) 31.80 10.70 5.20
Country Kitten (Rocha) 7.70 3.40
Problem Solved (Demorest) 2.90
Time: 1:21 3-5. **Exactor: $188.90**
Con Shol, Eddie's No Talk, Louana, Ramamiss also ran.

**Seventh—$4,700, claiming, 4 year olds and up, 6½ furlongs**
Glad Sal (Skinner) 7.00 4.20 3.30
Bendina (Arterburn) 6.40 4.40
Swinging Safari (J. Mena) 6.20
Time: 1:20
Empress Dee, Gay Debbie, Win A Share, Opening Move, Swan Khal also ran.

**Eighth—$3,600, allowance, 3 year olds, 6½ furlongs**
Aunita Leswick (Sknnr) 12.40 5.10 2.80
Gold Girl (Arterburn) 4.00 2.70
Nurse's Bet (Johnson) 2.30
Time: 1:20. **Exactor: $54.80**
Cobblestone Queen Tasia, Tanval Lynn, In A Jiffy, Sweet and Discreet also ran.

**Ninth—$3,400, claiming, 4 year olds and up, 6½ furlongs**
Ship Ashore (Skinner) 13.20 6.10 4.20
Johnny Two Dance (Wilk.) 4.80 3.30
Worring Joe (Loseth) 6.30
Time: 1:20 4-5. **Quinella: $26.60**
Northern Dandy, Forty Jewels, Vanishing Code, He's A Tuffy, Crime Fighter, Copper Castle, Mr. Flintstone also ran.
**Handle: $724,161. Attendance: 7,743**

5-Inch Continuous GUTTER in baked enamel
10% OFF
INSIDE OR OUTSIDE STORM WINDOWS THERMO WINDOWS
479-7121
FREE ESTIMATES
B.C. ALUMINUM
"THE NAME YOU KNOW"

HEAR YOU BOUGHT YOUR WIFE A NEW CAR.
NO, I LEASED.
COME ON, LEASING'S JUST FOR BUSINESSES.
No way. I checked this ideaLease by Chrysler and they made a lot of sense for us.
But your wife doesn't drive enough.
It depends upon the kind of lease you choose. The Chrysler Leasing System people showed me the differences and worked out a lease that I can afford to pay each month.
And how long did you have to lease for?
Three years. But I could have had any length of lease I wanted
I don't get it.
You will if you talk to the Chrysler Leasing System people. They make it so simple.
idealease A LOT OF GOOD REASONS FOR LEASING YOUR CAR
CHRYSLER LEASING SYSTEM
Check the Yellow Pages under Automobile Renting & Leasing.

AAMCO TRANSMISSIONS WE'VE MOVED AAMCO TRANSMISSIONS
"FASTER SERVICE"
"MORE PARKING"
"EASIER ACCESS"
MOTOR HOMES
TRUCKS and CAMPERS • CREWCABS
NOW SERVICED WITH EASE
SEE BRUCE AT
525
GORGE RD. E.
5-17
"SERVICE YOUR VEHICLE NOW TO AVOID COSTLY REPAIRS ON THE ROAD"

LOCALLY OWNED! SERVICE SINCE 1922
SPENCER'S VICTORIAN DAYS
OPEN FRI. 'TIL 9
Downtown BONUS DAY
PRICES EFFECTIVE THURS., FRI. AND SAT.
OR AS LONG AS QUANTITIES LAST (SPENCERS WILL BE CLOSED THIS MON. ONLY)

Parka Style SWEATSHIRTS
Fleece lined cotton, has zipper front, hand warmer pockets and drawstring hood. Assorted colors and sizes. 12.95
As above but slightly substandard. 9.99
CANADIAN MADE
Fleece Lined SWEATSHIRTS
Crew neck style, long sleeves. Assorted colors in sizes S, M, L and XL. 7.95
As above but slightly substandard. 5.99

VICTORIAN DAYS NOVELTIES
"Boater" Straw Hats 1.49
Black Bow Ties (Clip-on or elastic) 1.25
Elastic Arm Bands 49¢
White Cotton GOB Hats 1.19

"JOCKEY" FUN TOPS
T-shirt or tank top styles. Popular colors with contrasting trim. Easy-care cotton polyester blend in sizes M, L and XL. 4.49 and 4.95
"JOCKEY" T-SHIRTS
White only, crew neck and some "V" neck styles. Short sleeves. Sizes S, M, L and XL. Slightly substandard. A $4.00 value. 1.99
100% Nylon SQUALL JACKETS
Features concealed hood, zipper front and drawstring waist. Assorted plain colors.
Ladies' sizes 8.95 Men's sizes 9.95
YACHT CAPS
Shiny black hard peak with gold braid and emblem. Has lined crown and your choice of quality cotton drill white or navy top. Sizes 6⅝ to 7⅝.
ONLY 3.95
SKI STYLE SPORT CAPS
Cool mesh style, adjustable sizes, assorted colors. 1.75

Blue Denim HIKING SHORTS
Five pockets, sizes 30 to 38 two styles to choose from. Regular or cut offs. 5.95
KHAKI HIKING SHORTS
Made right here in Victoria! Made from quality service drill, full roomy cut, sizes 32 to 48. 7.95
BOOT STYLE BLUE JEANS
Made of 100% soft, pliable cotton. Features 5 pockets, deep belt loops and comes in sizes 30 to 40. 7.95
ASSORTED SWIM TRUNKS
SPECIAL PURCHASE!
Extra good value. Assorted styles and colors, sizes S, M, L. Value to 5.95 2.99
"LANCER" SPORT SHIRTS
A nice weight in 100% cotton, has long sleeves with two-button cuffs and wide spread collar for the "Italian Look". Good assortment of darker patterns in sizes M, L and XL. Canadian made. A $17.00 value. 4.99

SHOULDER HAVERSACK
Well made of nice quality canvas, zipper closing with strap-down top. Leather tabs, adjustable shoulder strap. Size 12x9x4.
Reg. 5.49. ... SALE 4.99
SWEDISH AXE
Standard 28" handle 8.95
Combination Padlock 1.79
6 Volt Battery, square, spring terminal 2.49
6 Volt Battery, oblong, screw terminal 4.95
7 Hour Candle 39¢ Tent Pegs 29¢
SEWING AWL
Handy device for sewing heavy material, canvas, tents, sails, saddles, etc.
Reg. 3.69 SALE 2.99

THE FISHING'S BETTER WITH THESE BETTER BUYS!
HOT SPOT DODGER Reg. 4.69 SALE 3.33
ABE & AL CHROME DODGER Reg. 4.89 SALE 2.99
MINNOW TEASER Super, etc. Reg. 1.49 SALE 99¢
WILLIAMS NYMPH TROUT LURE 59¢
BUZZ BOMBS 2, 2½, 3, 4, (No wides) 1.44
SPINNING REEL
G3 Shimano ball bearing reel ideal for salt or fresh water. Can be used right or left-handed. Beautifully made and finished. Machined skirted aluminum spool.
Reg. 32.95 SALE 29.99
COMPLETE TROLLING ROD OUTFIT
7 foot glass rod, Steelite reel fully loaded with 25 lb. mono line, No. 3 Gibbs dodger, slip weight and lure.
Reg. 25.95 SALE 19.99
STEELHEAD ROD
9-foot hollow glass surf-casting rod, sectional, excellent action.
Reg. 18.95 SALE 15.99
FISHING TACKLE BOX
Tough rust-proof plastic, two lift-up stacked trays, snap clasp lock, folding handle. U.S. made by Vicheck. Size 16x7x3.
Reg. 15.95 ..... SALE 12.99

Men's White RUNNING SHOES
Similar to illustration
Canvas top bonded to tough wearing sole. Size 6 to 12. 4.95
WALLABY STYLE OXFORDS
Back again! Dark brown suede leather top with mocassin toe, thick wedge heel, foam soles. Sizes 7-12. 14.95
DECK BOOTS
Excellent quality with non-slip soles and removable insoles. Sizes 5 to 11. Size 5 fits ladies. 7.49
BEACH OR POOL THONGS 79¢
AUTO-TIRE SANDAL
Made in India, leather woven top. Sizes 7 to 12. (Not exactly as shown).
7.95

DOWN SLEEPING BAG
1½ lb. down fill, Ripstop nylon cover, box type construction for warmth, full zipper with storm flap. Weighs approx. 3½ lbs. Rectangular shape, size approx. 79x29.
Reg. 89.95. SALE 69.95
5-18
SWEDISH HUNTING KNIFE
9-inch overall with wood handle, laminated steel blade, leather belt sheath. Don't let low price fool you. A quality knife at last year's price.
4.89
Extra Strong SHOPPING BAGS
Colorful Morocco style stripes, made in Brazil from extra tough open weave polyethylene plastic. Great for picnics, beach bag, etc. Measures 16½"x16½".
Reg. 1.95 1.49
MACHINIST BENCH VISE
Nice quality with hardened steel replaceable jaws. Smooth spindle action.
3 inch 23.95
4 inch 29.95
PRUNING LOPING SHEAR
easily cuts up to one inch branch. 28 inch overall with hardwood handles. True-Temper U.S. make
Reg. 10.95 SALE 8.99
TIRE PUMP
Heavy duty 1½"x20" puts out good pressure for cars, bikes, motorcycles etc.
Reg. 5.89 SALE 4.99

Chargex or Master Charge welcome
SPENCER'S
1110 Government ~ Downtown
We Reserve the Right to Limit Quantities

SEA-WATCH
CONSTANT INFORMATION
CFAX 1070

The Daily Colonist.
Section Two Thursday, May 18, 1978 Page 17

METRO TOYOTA
ESSO CAR CLINIC
TESTED USED CARS

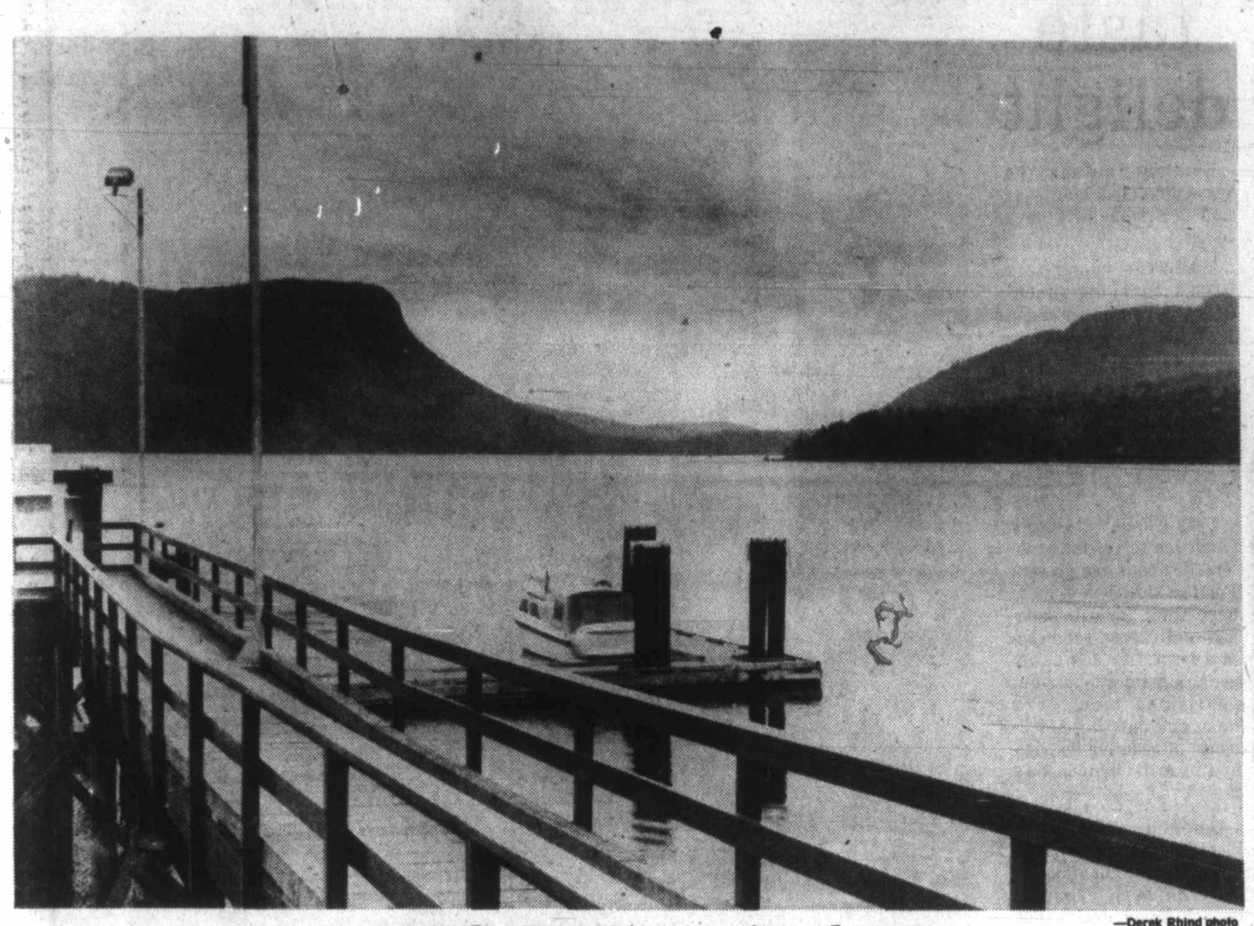

—Derek Rhind photo

## Maple Bay on quiet day

All was quiet on Maple Bay front this particular day, but don't let this fool you — before long it will be one of busiest spots on B.C. coast. Nearby is Bold Bluff, where excellent salmon catches are registered later on in year, and by late July, Cowichan Bay, only few miles away, will begin to produce hefty chinooks and, later on, fighting coho.

*BRANNEN LAKE*

# Opposing sides all justify their viewpoints

NANAIMO — Two opposing points of view on the future of the old Island Youth Centre facilities at Brannen Lake here were given an airing Tuesday.

And while it may appear that the Alcohol and Drug Commission has the upper hand, with the recently-announced decision by the province to locate a compulsory heroin treatment centre at Brannen Lake, the Nanaimo steering committee for better uses for Brannen Lake appears to have a wide cross-section of the community on its side.

Barely three hours after commission chairman Bert Hoskin appeared before city council to outline plans for the Brannen Lake facilities, an overflow crowd was meeting at the Wellington Community Hall to hear proposed alternate uses for the site.

Hoskin told city council that the location of the treatment centre, the only one of its kind in the province, was an accomplished fact.

And, citizens were told at the Wellington meeting, the only appeal now on the decision could be to Premier Bennett.

Hoskin, accompanied by Raymond Cohen, planner of treatment programs for the drug commission, told city council that he hoped he could help allay fears about the treatment centre, scheduled to open Jan. 1, 1979.

Cohen told the aldermen that no addict with a history of violence or of violent nature would be accepted at the treatment centre.

"We wouldn't accept that type of individual into treatment."

The centre will only accept addicts who it is felt can be helped by the programs of Brannen Lake, which will include six-month stays, as well as 30-day treatments.

Hoskin said that it was difficult to comment on the exact method by which addicts would arrive at the centre, because legislation for the treatment program has not been tabled.

But, Cohen said, these referrals would come from the police, the courts, doctors, families and addicts themselves, and not all would be compulsory.

When questioned about the compulsory aspect of the program, Cohen said that there has been very little success in any type of treatment program for addicts.

But, he said, one reason for this is that no program has ever been carried out on a wide enough scale over long enough period of time to allow a systematic evaluation.

He said that studies in Florida where there is a program that is about 50 per cent compulsory showed that the compulsory patients, because they were kept in treatment longer, derived more benefits.

Both Hoskin and Cohen said that sophisticated analysis techniques will allow program personnel to know whether addicts in the program are receiving drugs from some outside source.

Cohen said that the program, which includes centres and clinics across B.C., is "more promising than anything I've come across."

And, he added, he has been on a "shopping spree" of study of treatment programs for drug addicts.

City council members questioned Hoskin about the future of the program planned for Brannen Lake — whether it could or would be changed from what Cohen and Hoskin had outlined.

Ald. Ada Howden said that when the Brannen Lake school first opened the community was assured it would be only for young first offenders.

Soon, she said, that was changed, and the community was experiencing problems from the youths at the centre.

She asked how the city could be assured that the terms of reference for the drug treatment centre would not change.

Hoskin said that the commission is committed to keeping the program the same for several years, to study its effects. But, he said, he could not assure council that changes would not be made by a different provincial government.

A 24-hour residential facility, with 150 patients from across the province and 132 staff is planned for the facilities. But, Hoskin said, the treatment centre would not use all of Brannen Lake's 146 acres.

Accompanying the province-wide program, which is aiming to reduce the demand for drugs, Hoskin said, will go a law-enforcement effort to reduce the supply of drugs.

But at the Wellington meeting, representatives of the city, regional and provincial elected officials turned their minds to how the decision to use Brannen Lake for a treatment centre could be reversed.

Susan Martin, chairman of the steering committee for better uses of Brannen Lake, told the crowd of about 150 that when her group first started working in February, the community was facing the possibility of a corrections facility at Brannen Lake.

At that time, she said, her group was told that the decision had already been made and that they were wasting their time.

However, she said, they stalled a decision on the idea of a corrections facility at Brannen Lake and she was confident they could overturn the decision to use it as a treatment centre.

She quoted from election literature from Premier Bennett saying that public discussion should be held on decisions where 10 per cent or more of the public requested it.

Mrs. Martin reminded the audience that more than 4,000 names were collected on petitions in February opposing the use of the Brannen Lake site as a closed facility.

The committee has been working on ideas for altenative uses for Brannen Lake that would keep the property, which has one mile of lakefront, open to the public.

Among those discussed by the committee Tuesday night were an educational facility, such as an alternative school or career-oriented program, or the use of the grounds as a campsite.

Also suggested were a provincial government facility for environment-related departments, such as lands management, forests, parks and recreation and agriculture. Tied into this could be programs of the human resources department for children, adults and senior citizens.

Nanaimo MLA Dave Stupich told the audience that he, and the committee, had "been led down the garden path" by the provincial government which had promised public input before a decision was made on Brannen Lake.

Representatives will have to be made by as many groups as possible to Premier Bennett to get the decision changed, Stupich said.

## PHONE PLANS LAID

CAMPBELL RIVER — B.C. Telephone Co. will spend $7 million in the Campbell River area in 1978 as part of a $40.6 million program to expand and maintain telecommunications systems serving Vancouver Island and parts of the Lower Mainland.

Customer service manager George Holmes says that Campbell River is expected to become a major distribution centre for northern Vancouver Island with the completion of the highway from here to Port Hardy.

Close to $450,000 has been allocated for underground conduit and cable additions to accommodate the needs of telephone users in Campbell River. Another $250,000 has been set aside for long distance switching and ticketing equipment in the local office.

The introduction of Automatic Number Indentification, expansion of the central office and improved radio facilities are among major programs also planned for this district.

B.C. Tel will spend more than $600,000 providing ANI service for Comox, Oyster Bay, Union Bay, Cumberland and Port Hardy.

An additional $250,000 will be spent installing switching equipment, which will improve local calling in the Courtenay, Cumberland and Comox offices.

Another $220,000 will be spent this year to provide customers with toll-free calling from Port McNeill and Port Hardy.

# Charges fly in airport tiff

QUALICUM BEACH — There is considerable consternation over the Qualicum Beach village council decision to go ahead with a plan to apply for a government grant and pave the local airstrip, without first going to public referendum.

During the May meeting of the residents' association, members expressed concern at the increase of activity they predict will occur if the paving is done. Some members stated much of the noise emanates from the flying school and this should be closed.

One member said he is in favor of the paving to make the airstrip as safe as possible. He said the air school is a source of trouble at the airport and there are similar problems at other Vancouver Island airports.

A letter was read from Mike McFeely in which he said: "For the past 12 years or so there has been an aggressive movement afoot to develop and expand the airstrip. The people behind this movement seem determined to have their way in spite of any objections by others who may be affected by their plans.

"To my knowledge, with one exception, no consideration has been shown to anyone who has stood in the way. All objections have been met with anything from sneering derision and evasive arguments, to trespass, vandalism and perhaps even terrorism if the use of dynamite strikes you that way.

"The fact that Qualicum council has officially taken charge of this project in no way leads me to believe that any higher level of consideration will be shown to those people adversely affected by the airport's development.

"Rather I suspect the council may be simply a useful mechanism to further the promotion of the airport in the interest of a few, through exploitation of a body which can push the project through on an official level while, at the same time, projecting the illusion of respectability.

"If that is not the case, then I think council should show enough consideration for the citizens of this community to put the matter to referendum, and to push it through under the table as was done with the sewer."

Residents are objecting to student pilots practising repeated takeoffs and landings with the accompanying noise. One woman said it is particularly dangerous for planes to be taking off and landing at night.

Another member would like to see the strip paved so planes can easily take off and land in emergencies. The airport has been used to transport sick or seriously injured people from the area.

A woman said Qualicum residents want a quiet place in which to live and she is opposed to paving the strip which would lead to increased noise. She pointed out that there are many gravel airstrips around the world and she does not think there are many accidents as a result. She said planes using the gravel strips may be damaged by flying rocks, but so are cars travelling on unpaved roads.

The village council has been talking about setting up ground rules for use of the airport, but so far no rules have been made. A resident said these rules should be made before the paving is done.

Paving would be a wedge creeping in that would lead to considerable expense for Qualicum Beach residents, claimed one person.

A letter was read out that had been written by a member of the residents' association, and it was sugested people might want to sign copies and send them to the council.

The letter stated in part, "The development of this airport is a matter which will ultimately affect all the citizens of this community, as well as many in nearby areas outside the village. It has already developed into a source of considerable nuisance to many nearby residents, particularly through the development and expansion of the flying school which is responsible for most of the noise and is aggressively pro-expansion."

The letter continued: "In view of this fact and, since a government grant constitutes an expense to the public, and therefore of citizens to this community, and also since it has not been determined whether most of the residents desire the airports' expansion with its accompanying noise and expense, I think it improper for council to impose its views in the matter upon the people without allowing them the opportunity to express their wishes."

The letter concluded: "I request that you put the matter of Qualicum airport development to public referendum before proceeding any further."

If the village council does decide to go along with residents' request to hold a referendum before paving the airstrip, it will be necessary to wait until the municipal elections in November because the Municipal Act states that is the only time when a referendum can be held.

*SALMON RIVER*

# A bridge to cross

CAMPBELL RIVER — For those who cross the Salmon River Bridge, a new bridge is in store.

Tenders have been called for a contract to install 630 feet of reinforced concrete decking on the new bridge, located 64 kilometres north of Campbell River on the Island Highway.

When the contract is awarded, the third and final phase of the new two-lane, 548-foot bridge will begin.

Cascade Industries of Victoria began working on the substructure early in 1977. Total cost of that phase was $570,000.

The second contract went to Brittain Steel of New Westminster for the fabrication and erection of steel.

Work to be carried out on the third and final phase consists of the construction of reinforced concrete deck, 36 feet wide, the field painting of all structural steelwork, the erection of aluminum railing and the treatment of upper deck surfaces.

Nearly a year's work has been provided so far for up to 30 workers.

The new bridge is about one kilometre downstream from the present structure adjacent to the White River-Salmon River confluence.

Meeanwhile in Courtenay, the new administrator of the Comox-Strathcona Regional District has completed his first week of duty in his new position.

Wayne McNamar takes over the regional post from Eric Hiebert who was administrator for 11 years.

McNamar comes to the Comox Valley from McKenzie, where he was the administrator-treasurer of the district municipality.

He has been getting accustomed to an 18-man board, as compared to a seven-man council.

He worked in McKenzie since 1973 and watched the area develop.

McNamar has been in the field of municipal government for 16 years beginning his service as a clerk-treasurer in the East Kootenay village of Marysville.

From there he went to Kimberly when Marysville was incorporated into that city, acting as treasurer and office manager. His next duty took him to Creston where he stayed in 1972 and 1973.

McNamar is new to Vancouver Island but probably will begin fishing like most people who move to the valley.

His first full board meeting will be the last Monday in May.

Meanwhile, the regional board has decided to discontinue its habit of alternating monthly meetings between Campbell River and Courtenay.

In future, full board meetings will be held at the regional board offices in Courtenay unless a request is made to hold a meeting in some other area.

# Cowichan delegates will appeal to Gardom

DUNCAN — School District 65 is to send a delegation to Attorney-General Garde Gardom in an attempt to get his ministry to resume sharing the funding for the Cowichan Valley Alternate Education School.

The board assured a standing-room-only delegation of officials and parents of students from the alternate school, protesting the lack of funding, that it unanimously supported the school and would do everything possible to get the ministry to pick up its financial share.

Alternate school spokesman Frieda Raab said: "When the school commenced in 1975 it received $15,789 from the attorney-general's ministry. This shrank to $3,500 in 1977 and was cut to nil for 1978."

The ministry of education and School District 65's combined grant was increased from $33,588 in 1975 to $60,000 in 1978 and the human resources ministry increased its grant from $11,187 in 1975 to $28,380.

She said there was a waiting list of students wishing to enroll.

"Each year we approach the various funding groups, but there is always the uncertainty. We never know if we are going to get funding or how much. It's necessary now to get permanent guaranteed funding.

"The present method of splitting the funding three ways is difficult, because you can't split a child three ways, 60 per cent education, 30 per cent human resources and 10 per cent attorney-general's department.

"Each year we have had to grovel to the attorney-general's department for $5,000, $3,500 or what have you. This year was the first time that we have not received any funding at all, from this ministry."

Trustee Joan Gillatt said: "This is a very expensive program. I would like to know if there was any way we could pay less into the program and get the same results?"

School management committee member Bert Morgan replied: "There is no way we could do that. This is a unique program in British Columbia and probably the best of its kind in the province.

"Education has an obligation to support the program, and so do the attorney-general and human resources ministries.

"If this program is to be viable on a long-term basis, then the school board should take a long, hard look at taking up the slack."

Trustee Glen Ridgway said: "We should be channelling the people in some concerted way to get funding from some other source than the school board. We should be moving on the attorney-general's office."

When Trustee Jack Harris suggested the school board withdraw its funding in an attempt to force the issue, Frieda Raab replied that "the alternate school was not very good at playing at political games," and that she was sure that if this was going to happen, then the alternate school would lose all of its staff.

The board then agreed to write the attorney-general supporting the alternate school's plea for funding. But when Ridgway suggested that this letter "would probably end up in the trash file along with all the others," it was agreed that a delegation from the school board would go to the attorney-general, to add the board's support to the alternate schools' plea for funding from the ministry.

# French immersion topic back

CAMPBELL RIVER — The question of initiating a French-language immersion course for kindergarten children has again come up for discussion at a School District 72 trustee meeting.

Spokesman for 10 parents who attended the meeting, Pat Jackovich, said the group had collected the names of parents interested in sending their children to French kindergarten this fall and a second list of parents whose children will not be of school age until 1979, but who will definitely enroll their children in the program if it were to become available.

Already, she said, enough parents have expressed interest to provide a sufficient number of pupils for one kindergarten class in the district.

Board chairman Mike Henderson said he felt the board was being pressured by the parents and said the trustees will not be forced into anything.

The parents said they had not come to pressure the board but to offer their support of the program.

In March, the board agreed to investigate the possibility of establishing an immersion kindergarten class in the district by tracking down information available on existing programs and polling parents at the registration for kindergarten to be held at the end of May.

When the information had been gathered and parents polled, the board would examine the proposal.

School superintendent Dave Eldred said he appreciated the work the parents had done, but that the board could not make a firm commitment to the parents interested in the program.

He read a letter which will be presented to parents at the registration and all agreed that if such a letter were distributed beforehand, parents would not be taken unawares. It was also suggested the program be advertised.

In this program all instruction would be given in French. No English would be used after a basic French vocabulary was established. Parents would be expected to provide transportation for children enrolled in the program.

If a sufficient number of children was registered for the immersion program, a meeting of parents would be held to discuss further information. However, the number of students enrolled would not be known until early June.

# There's good news for tourist bureau

COURTENAY — Word has been received that the Courtenay-Comox Chamber of Commerce information bureau will be open for business this summer.

Although an application for a provincial youth employment grant was turned down by the selection committee, it was announced this week that a special grant of $5,405.45 will be made available to hire three students.

Originally the application had been for four students, but chamber secretary Ruth McKellar said the bureau will manage with three and she was "just delighted to receive word of the grant."

The bureau will be open the Empire Day weekend from Friday to Monday on the continuing basis of having the bureau open on long holiday weekends.

At Easter, when the bureau was opened, a large number of cars stopped with some 400 people in all passing through.

Robert Zaleschuck will be senior counsellor assisted by Grant Franceschini and Trudy Phillips.

Meanwhile, motorists driving north on the Island and expecting to use the new road to Sayward may be wasting time and effort.

Highways project supervisor George Dodge said an increasing number of people are talking about having driven through, but he claimed "it was just talk."

Dodge said the right-of-way is passable to truck travel and in addition any day the road might be cut off as the work resumes. The road will then be blocked about 10 miles out requiring the driver to backtrack to the Nimpkish Valley Road.

Dodge added that a wet spring has slowed construction but the road is still expected to be ready for opening July 1 next year. Present expectations are that the new road will be ready for gravel travel late this fall.

# Out baskets still bargain

Victoria's flower baskets haven't been spared by inflation, but parks director Cliff Bate says despite rising costs, they're still a bargain.

"Dollar for dollar, we get more good publicity out of the flower baskets than from any other expenditure," Bate says.

"We have an image to maintain. The flower baskets are known the world over and there's no way we can ever eliminate them, no matter what the cost."

This year, about 600 of the baskets will be hanging from the city's cluster lamp standards and another 50 will be used in public places such as Centennial Square, Bastion Square, the Memorial Arena and at Ogden Point where cruise ships dock.

Bate estimates the cost of each basket, including maintenance, at $75 a season. Six years ago, the cost was about $45.

Most of the increase is due to rising labor costs. The baskets have to be watered six times a week and when the weather is particularly hot, seven times, according to Bate.

Each of the baskets contains 25 plants, including lobelias, petunias and geraniums.

City parks crews have been busy preparing the baskets for hanging during the second week in June.

Bate says to put the baskets out any earlier would reduce the plants' lifespan.

"We're often asked to hang the baskets in May, but if we did, chances are the cold weather would shorten the lifespan from about 16 weeks to 10 or 12 weeks."

Display of the flower baskets is confined to the downtown area. For the first time this year, the city will hang 24 baskets in the 700-block Yates. In previous years, the merchants paid for their own baskets, but because of rising costs, they have decided to stop that program.

Advertising brings product information to you

CANADIAN ADVERTISING ADVISORY BOARD

Murray's favorite!

MISTY GREY

A new suit shade ... by pierre balmain

Soft, luxurious and tasteful best describes MISTY GREY ... meticulous in every detail. A new shade with authority that commands respect ... MISTY GREY accessories carefully coordinated for that total look.

$225 to $325

1314 DOUGLAS at Yates

MURRAY GOLDMAN

Good Morning Mrs. Jordan

5-18

SHOP WISE BEST FOOD BUYS!

5124 CORDOVA BAY RD.

Prices Effective Thurs., May 18 to May 24

MON TUES WED THURS SAT 9-6 FRI 9-9 SUNDAY 11-6

We Reserve the Right to Limit Quantities.

OPEN MONDAY, MAY 22, 12-6 p.m.

FRESH GRADE A TURKEYS 89¢ lb. Thurs. to Sunday Only

SCHNEIDER'S Mini-Sizzlers SAUSAGES 1-lb. pkg. (Frozen) .. 1.29

SWIFTS CHICKEN LOAF 16-oz. pkg. ..... 1.15

BREADED VEAL PATTIES lb. ..... 99¢

SWIFTS Eversweet BACON 1-lb. pkg. ..... 1.39 Thurs. to Sun. Only

NABOB GOLD CUP COFFEE 1-lb. Vac Bag ..... 3.59

CANADA No. 1 FRESH CORN 5/99¢

PRIOR PARK TEA BAGS 100s bag ..... 1.59

GATTUSO STUFFED OLIVES 12-oz. jar ..... 95¢

CANADA No. 1 SNOBOY FRESH LETTUCE 39¢ ea.

TULIP LUNCHEON MEAT 12-oz. tin ..... 79¢

BOUNCE Fabric Softener SHEETS 20s pkg. ..... 89¢

FRESH PINEAPPLES 79¢

CARNATION Hash Brown POTATOES 5-lb. Bonus Bag ..... 59¢ Thurs. to Sun. Only

PUREX BATHROOM TISSUES 4-roll pack 98¢

QUENCH LEMONADE Flavor Crystals 48-oz. tin ..... 2.49

ROYALE FACIAL TISSUES LARGE BOX 2 for 99¢ Thurs. to Sun. Only

DR. BALLARD'S DOG FOOD Beef, liver, kidney, chicken or beef 'n cheese 25-oz. tin ..... 2/69¢

CANADA DRY GINGER ALE QUART SIZE .. 2/79¢ PLUS DEPOSIT

5-17

ARE YOUR SCALES TELLING TALES?

A Membership in the 'Y' MEN'S HEALTH CLUB Includes:

- ★ Full Membership Program Privileges
- ★ Personal Program Counselling
- ★ Sunlamps, Steam Room, Sauna and Snooze Room
- ★ Racquetball/Handball/Squash Courts
- ★ Business Lounge with Telephone
- ★ Towel/Toiletries Service
- ★ Exercise Equipment
- ★ Pool, Gym and Roof Running Track
- ★ Recreational Sport Activities

YOU CAN DO SOMETHING ABOUT WEIGHT — AND IMPROVE YOUR FITNESS LEVEL AT THE SAME TIME.

* Annual Membership (Terms available) $210

*Ask about our Special Summer Only membership

JOIN TODAY!

YM-YWCA MEN'S HEALTH CLUB

880 Courtney Street 386-7511

| TIMES | VICTORIA |
|---|---|
| Thursday and Friday May 18th and 19th | 11 a.m. to 9 p.m. |
| Saturday, May 20th | 10 a.m. to 5 p.m. |

PROFESSIONAL EAR PIERCING

The Candym method is quick, simple and painless — the safest method known today! Multiple piercing available. Please note, parent or guardian must accompany those 18 years or younger.

| SALE PRICES | 1st PIERCING | 2nd/3rd PIERCING* |
|---|---|---|
| A. Surgical steel studs | 5.99 | 4.99 |
| B. Gold-plated stell studs | 7.99 | 6.99 |
| C. Diamond-look birth studs | 9.99 | 8.99 |

* You qualify for multi-piercing sale price regardless or where first piercing was done.

GEMINESSE BEAUTY BONUS

with any Geminesse purchase of $8.50 or more, you receive the "Geminesse Picture of Beauty" bonus containing Enriched Cream Lip Color, Enriched Nail Color, Enriched Mascara and Geminesse Pure Spray Perfume. Now at Woodward's Cosmetics.

Choose your "Melody of Spring Colors" from our inspiring collection of Geminesse beauty products — the very best cosmetics from Max Factor:

| | | | |
|---|---|---|---|
| A. Cream Nail Color | 4.50 | B. Frost Nail Color | 4.75 |
| C. Cream Lip Color | 5.25 | D. Frost Lip Color | 5.25 |
| E. Enriched Moisture Cream Blush | | | 8.75 |
| F. Enriched Moisture Glowing Shadows | | | 7.00 |

Woodward's Cosmetics, Main Floor

Woodward's

Woodward's Mayfair, phone 386-3322

Store Hours: 9:30 a.m.-5:30 p.m. Monday to Saturday. Evening shopping Wednesday, Thursday and Friday night 'til 9:00 p.m.

# The Daily Colonist.

*Vancouver Island's leading newspaper since 1858*

No. 132 — 120th Year — Victoria, British Columbia, Thursday, May 18, 1978 — 15¢ Daily, 30¢ Sunday


**Some sun, high 18**

Weather Details on Page 2

# Dividing nation: Everyone a villain

OTTAWA (CP)- Charges of dismantling the country were exchanged Wednesday during Commons debate on the federal budget and its controversial direct income tax rebates to Quebecers.

Finance Minister Jean Chretien, in an emotional speech, warned the opposition it could help divide the country by working against his efforts to make the federal government a strong leader in a new era of economic co-operation between all levels of government.

"With the weakening of federal institutions that is *a la mode*, the result may be that we will not have to hold a referendum to split up—you will have *de facto* separation," he said.

Sinclair Stevens, Conservative finance critic, accused the government of dividing the country into three blocks with its budget provisions for Quebec income tax rebates.

Stevens said the budget, under which federal funds will be paid to all provinces reducing their entire retail sales taxes, denies Alberta federal benefits because the province has no retail sales taxes, gives Quebec special treatment because it has refused to cut its taxes on most items and lumps all other provinces together as participants in the federal plan.

"Our emperor (Prime Minister Trudeau) has divided Canada into three." Stevens charged.

The budget speeches followed a fiery question period indicating the dispute between Quebec and the federal government over sales tax cuts is far from over.

Trudeau assured the House he is prepared to meet Quebec Premier Rene Levesque to hear any counter-proposal to break the month-long dispute between the two governments over the sales tax reduction.

But Trudeau said Ottawa has no intention of agreeing to Quebec's demand for full federal reimbursement for its program of selected tax cuts.

He also turned aside opposition jibes that he has not even managed to convince his own Quebec caucus of the merit of the income tax rebate plan. He said his entire party supports the idea.

Quebec Liberal backbencher Serge Joyal, who Tuesday expressed discomfort with Ottawa's plan to circumvent Quebec City by sending rebates directly to taxpayers, backed away from the possibility of a confrontation Wednesday.

He told reporters that he supports Chretien, but still hopes the two governments will be able to negotiate a mutually agreeable settlement.

Both Trudeau and Chretien denied repeatedly and loudly opposition charges that Quebec is getting special treatment in the budget.

Trudeau said it mystifies him that MPs cannot understand that the federal offer to Quebec taxpayers of income tax rebates of up to $85 amounts to the same thing as offering eight other provincial governments federal funds to cover the cost of reducing their retail sales taxes.

In every province except Alberta, Trudeau said, the federal government is reducing the income tax it collects from every taxpayer by $100.

The prime minister explained that taxpayers in eight provinces would never see the effect of the cut in their income taxes because the $100 reduction is being

Page 2—Rebate

## Chretien sees federal role as lone bastion for unity

● Background of Ottawa-Quebec tax tiff. Page 35

*Chretien*

. . . weakening *a la mode*

## WOLFE ATTACKS TAX PACKAGE FOR QUEBECERS

Canadian Press

Finance Minister Evan Wolfe Wednesday joined critics of the recent tax deal worked out between the federal government and Quebec.

While Premier Bennett has refused to comment on the matter, Wolfe said in an interview he is not happy with the arrangement because it was not offered to the other provinces.

He said, however, that he would have rejected the deal had it been offered to B.C.

Under the deal announced Monday, the federal government will give tax rebates to Quebec taxpayers while other provinces will receive federal assistance in cutting sales tax.

Wolfe said B.C. agreed to an across-the-board sales tax cut because it is in line with the province's long-term economic goals.

The Quebec deal, he said, is not in line with those goals and is only a short-term solution to the problems facing the province.

Wolfe said he recognizes that Quebec has a different tax structure than the rest of Canada, but Ottawa's decision to change the formula may have an adverse effect on relations between the nine other provinces and the federal government.

BENNETT WILL GO FOR A RIDE THIS SUMMER

## *Dayliner reprieve to year-end*

Premier Bennett Wednesday welcomed the Ottawa order extending the life of the Esquimalt and Nanaimo Railway passenger service to Dec. 31 as another victory for B.C.

"It allows us the time we need for the appeal and it gives us a new opporutnity to press our case with vigor," he said.

Bennett said he intended to travel the length of the E&N himself this summer "just to get a first-hand look at the service and the problems."

The Canadian transport commission originally ordered the CPR to continue the Vancouver Island service until June but said it had extended the order because the B.C. government had gone to the courts seeking continuance of the service.

Meanwhile T. C. Douglas (NDP—Nanaimo-Cowichan-The Islands), who is asking the commission to review its decision to allow the railway to go out of business, said there was a growing demand for rail service on Vancouver Island.

In a letter to the commission he said there was also a desire to use the rail service to accommodate tourists during all seasons.

"A maintenance of the full passenger service, a reduction to acceptable levels of the fare charged, would result in a dramatic increase in both resident and tourist passenger travel," said Douglas.

A commission spokesman said in Ottawa that the group's railway transport committee issued an order last Friday for an extension until Dec. 31 to allow time for the appeal to be heard.

Bennett said earlier that if the government's appeal hadn't been heard by the June 30 deadline, he would ask for an extension.

Bob Skelly (NDP—Alberni) said in the Legislature Tuesday that CP Rail had cancelled all group tours on the E&N effective June 19 because of the expected closure.

Bennett said he would look into the matter.

Although the commission issued the extension last week, CP Rail in Vancouver hadn't heard of it when contacted Wednesday.

Don Collings, superintendent of passenger services, said it was incredible that he hadn't been informed.

In its original ruling, the commission said that the E&N passenger run between Victoria and Courtenay was uneconomic.

## Hydro 'leaks': Rhodes had a copy

James Rhodes, chairman of B.C. Hydro during the New Democratic Party government, was named Wednesday as one of four people holding confidential legal files which were leaked to the Vancouver *Province*.

But Hydro lawyer William Mitchell wouldn't go so far as to name Rhodes as the person who passed his personal legal diary on for publication.

In response to questions asked by crown corporations committee chairman Elwood Veitch, Mitchell said three copies of the confidential documents published or referred to by the *Province* were under lock and key in the Hydro building in Vancouver.

A fourth set, he said, was prepared in summarized form for Rhodes after he was appointed Hydro chairman by the NDP government.

Still refusing to even hint that Rhodes was responsible for the leak, Mitchell said he was confident Hydro offices were "secure."

"The only copy of the documents to go off the (legal) floor (of the Hydro building) went to Mr. Rhodes," Mitchell said.

Veitch said after the meet-

Page 2—Hydro

—AP

***U.S. Jews protest jet fighter sale to Arabs***

Several hundred American Jews, most of them students who travelled to Washington in chartered railway cars, demonstrated outside White House Wednesday to denounce President Carter's decision to sell jet fighters to Egypt and Saudi Arabia as well as Israel. Seven of the demontrators chained themselves to fence at White House but guards allowed them to stay there. They later decided to move voluntarily.

## Army stops tally in Dominican vote

SANTO DOMINGO (UPI) — Dominican Republic election authorities announced plans Wednesday night to resume counting presidential votes, ending a halt imposed by the military as President Joaquin Balaguer seemed on the brink of defeat.

The National Election Commission, in a radio broadcast that appeared to put an end to the threat of a military coup, announced plans to resume the count but did not give any details.

"The people must have confidence that the commission will take all measures to ensure that the final result represents the expression of the will of the people," the broadcast said.

The armed forces halted the ballot-counting and sealed Electoral Commission headquarters before dawn Wednesday when it appeared Balaguer would lose to his opponent, cattle-raiser Antonio Guzman.

A military communique saying a coup was not being carried out failed to clarify the electoral situation earlier in the day.

The action touched off a strenuous round of diplomatic pressure on the military command and the Balaguer government by U.S. officials and a team of high-level observers from the Organization of American States.

Guzman emerged from hiding earlier in the day to proclaim himself president-elect on the basis of partial results released before the military action.

He appealed to President Carter to extend his human rights campaign to the Dominican Republic by insisting that "the peoples' will" be respected.

The army halted the vote counting at around 4 a.m. when it became apparent that the left-wing Guzman was leading by a 2-1 margin over Balaguer.

## *Parizeau hint shakes dollar*

MONTREAL (CP) — The Canadian dollar's upward move on New York money markets came to a sudden end Wednesday on the heels of a declaration by Quebec Finance Minister Jacques Parizeau that an independent Quebec might adopt a separate currency.

The dollar, which had climbed above 90 U.S. cents this week for the first time since February, dropped Wednesday to 89.96 U.S. cents from the previous day's close of 90.35 U.S. cents.

Traders said Parizeau's statement, made Tuesday during a meeting with Montreal businessmen, caused a "flurry of selling" when it became known Wednesday morning.

"Parizeau's comments reminded U.S. investors of the political uncertainty in this country," said one senior trader.

But in New York Wednesday, Premier Rene Levesque said the latest drop in the Canadian dollar has nothing to do with Quebec or the prospect of Quebec separation.

Leaving a meeting of the Council on Foreign Relations, Levesque said he has talked with many financial experts both in Canada and the U.S. and they discount Quebec as an important factor in the drop.

## Retaliation prepared if fish deadline unmet

OTTAWA (CP) — The government is preparing to move quickly to restrict American fishermen in Canadian waters if the U.S. cannot guarantee by May 26 it will abide by a reciprocal fisheries agreement, federal officials said Wednesday.

In the likelihood the U.S. won't respond fully to Canadian requests, Canada probably will block U.S. fishermen in proportion to restrictions on Canadians, the officials said at a briefing for reporters.

Action by Ottawa could come within days of the May 26 meeting in Washington of negotiators for both countries. The ultimate would be a complete shutdown of American fishing in Canadian waters.

Canada has asked the U.S. to live up to commitments in the reciprocal agreement worked out in April but still awaiting congressional approval. The agreement extends the zone for British Columbia salmon trollers off Washington state.

Canada also wants the Americans to reduce catch levels for cod and haddock and institute a management of pollock and scallops on Georges Bank off the East Coast.

U.S. officials say it is unlikely the fisheries dispute will be resolved by May 26.

However, Canadian officials say "Canada can't allow the U.S. to drag things out indefinitely."

Page 2—Ottawa

## Inside


***Dissident's wife stripped at court*** —Page 3

***Seattle's Sonics reach NBA finals*** —Page 14

***Cablevision firms warn of $1 hike*** —Page 36

***Canada wants more of space action*** —Page 39

| | |
|---|---|
| Background | 5 |
| Bridge | 50 |
| Classified | 49-59 |
| Comics | 42 |
| Crossword | 52 |
| Editorials | 4 |
| Entertainment | 46, 47 |
| Family | 18-22 |
| Finance | 6-9 |
| King Fisherman | 61 |
| Marine Calendar | 62 |
| Names in the News | 36 |
| Provincial Court | 38 |
| Sports | 10-15 |
| Your Good Health | 21 |


## *Vernon video-trial will be first to show tape of impaired driver*

VERNON (CP) — RCMP spokesmen said Wednesday that a forthcoming impaired driving trial will be the first in Canada to use video tape of the behavior of impaired drivers as evidence in a prosecution.

Officials said that the provincial attorney-general's office had given legal clearance to the project. A specific trial date has not yet been set.

Constable Ed Hill, Vernon RCMP crime prevention officer, and city prosecutor Lorne Williamson said the system had been used with considerable success in the United States and they had recommended it be adopted here.

Hill said American officials estimated 90 per cent of the videotaped drivers plead guilty, compared with 30 per cent of charged drivers who plead guilty in Canada.

The first three impaired drivers to be taped here were recorded with equipment borrowed from an electronics firm.

The corridor to the breath-test room in the RCMP office has been marked with black lines which are used to conduct four basic balance tests on the driver while the camera records his performance.

If he refuses to take the tests, his behavior and conversation are recorded.

## Zaire rebels advance as Americans escape

KINSHASA (AP) — Rebel tribesmen were reported gaining ground Wednesday in southern Zaire, stranding 2,500 foreigners behind their lines, but American officials said a surprise ground-and-air rescue mission managed to evacuate most Americans from the embattled area.

In this capital city, more than 100,000 dancing and chanting Zaireans rallied in a stadium in support of President Mobutu Sese Seko's pro-West government and to denounce alleged Cuban and Soviet support for the rebels.

Meanwhile, the central government and rebel invaders accused each other of murdering whites in the war zone.

Foregn ministry spokesman Alfred Cahen described the 2,000 Belgians, 400 French citizens and various other foreigners in the Kolwezi area as hostages of the rebels.

Some reports here said the secessionists in mineral-rich Shaba Province were breaking out of their Kolwezi salient and moving toward the government's important air base at Kamina, 208 kilometres (130 miles) to the north.

The American rescue operation was mounted by the construction firm Morrison-Knudson of Boise, Idaho, which is building a power project near Kolwezi and employs most of the Americans in the area.

SEA-WATCH
CONSTANT INFORMATION
CFAX 1070

The Daily Colonist

Section Two Thursday, May 18, 1978 Page 17

METRO TOYOTA
ESSO CAR CLINIC
TESTED USED CARS

**No foolin'**

—Colonist photo by Alex Barta

There was ample opportunity for clowning around Wednesday as Kathy Glover, age 6, and fellow clown-dancers wait call to perform number in junior dance school production of *Raggedy Ann and Andy's Toyland*. Play featured costumed pupils demonstrating a variety of dance styles.

*Wheelchair access soon for buses in pilot project*

# New transit for disabled

The B.C. government will spend $90,000 to modify six transit buses to accommodate commuters confined to wheelchairs, Municipal Affairs Minister Hugh Curtis said Wednesday.

Curtis told the Legislature during debate of his budgetary estimates, that the handicapped should not be denied access to transit.

He said the pilot project involves the use of hydraulic lifts for wheelchairs. One double seat would be removed from the front of each bus. Loading the handicapped commuter would take 40 seconds.

The minister said the converted buses would be tested on heavily-travelled routes, such as in Vancouver, on rural routes and in small municipalities.

"It's very encouraging," Ken Abbott-Smith of North Saanich, a director of the Canadian Paraplegic Association, said of the announcement.

He and other handicapped persons had met with Curtis several months ago and had discussed this system, Abbott-Smith said, which is used in several locations in the United States.

It is considerably cheaper than separate buses for the handicapped, Abbott-Smith said, and he recommended that it be expanded further by including it on all new buses as old vehicles are retired from transit fleets.

"In a matter of time you can solve a lot of problems without hitting the taxpayers too hard."

While small "bunny" buses would still be needed to provide transportation to those who are incapable of making it to a bus stop, this could be greatly reduced if all buses were more accessible to the handicapped.

Buses chartered for tours would be particularly appropriate for modification, he said. Groups such as Silver Threads charter buses for interesting trips, but the handicapped, or those with severe arthritis, are unable to go on them because of the difficulty in obtaining access, Abbott-Smith said.

Curtis rejected a plea by Charles Barber (NDP—Victoria) for a royal commission on local government.

He said that a committee is reviewing regional districts, and he expects a report soon.

The minister said he favors a review of local governments but is not prepared to do it formally at this time or to provide a date for such a review.

Barber said the committee on regional districts is well-intended but there is a need for a long-range strategy for improving urban life and local government.

Barber also called for an end to taxation on home improvements because it is a "stupid and self-defeating tax."

"People should be encouraged to paint their fences, plaster their walls, fix their roofs, add a sundeck and finish a basement. Taxing this labor, taxing this kind of family investment is wrong—simply wrong."

# *Time, I need time, says heroin addict*

By DON COLLINS
Colonist reporter

A former heroin addict who may end up as a court "test case" against the province's compulsory heroin treatment plan, says the program is doomed and that she and others consider it an ill-devised scheme to chase users out of the province.

"This whole cumpulsory treatment thing is simply ridiculous—it is not going to work," said Sally, who has been treated on a voluntary basis with methadone for more than two years.

"Compulsory treatment won't work for the alcoholic and it certainly won't work for the heroin addict. The victim must want to do it himself."

Since breaking the bonds of heroin and escaping the horrors of the half-world she inhabited, Sally has been slowly making a success of a little business she established with her husband in Victoria. She has remained on "methadone maintenance" with the knowledge, she says, that one day she will be ready to drop the treatment. But she wants to make that decision herself. She says it is vitally important.

"I'm not ready yet—I know within myself I'm not ready. There are many others like me. But the people planning this program don't want to hear from us. There has been no input in this thing from the addicts, the people in the best position to know what will work and what won't."

Referring to those behind the program, she says: "They've told us straight out that they're going to pull the maintenance program right out from under us. I've been told that I will eventually have to go before a five-person panel and the panel will decide what kind of treatment I am going to be on.

"All they are is bureaucrats, who are saying this is the way the addict feels and this is what the addict needs. They don't know anything about it. They don't know what the addict needs."

Sally says civil rights officials in Vancouver have told her "that I would be a good case to go to court with." She says she is willing to let her case history be used in such a legal battle in the hope that it would lead the way to victory against compulsory treatment for all addicts.

Legislation that would put the compulsory treatment program in action has yet to be introduced. The game plan is to have it passed during this session of the Legislature. The former Youth Centre at Brannen Lake is to be converted into a modern treatment centre.

Opposition has come from various groups. Lawyers have labelled the $15-million plan a blatant contravention of civil rights and maintain it would interfere with justice. The B.C. Civil Liberties Association has also expressed strong concern for the rights of addicts.

Like Sally and other addicts, some of the professionals say compulsory treatment will never work and will be nothing more than a waste of taxpayers' money.

"What are they going to do?" asks Sally. "They're going to pick the addicts up off the street and the addicts are going to play games with the counsellors. This won't be hard for the addict. I know what it is like to con people. I have been there. The addict becomes very good at it. It is a necessity. He becomes the biggest con in the world."

The government really "wants to get the addicts out of B.C.," she says. "And that's not just my opinion. There are people involved in administering treatment who will say this. British Columbia wants to get rid of the addicts. They think that maybe they'll get them to run to Edmonton where there is voluntary treatment, or to run back to the east."

Sally says she and her husband don't want to leave B.C.

"We've got a good life here now. Why should we run?"

She says she is afraid of what may happen if she is taken off methadone and forced into some kind of compulsory treatment. The methadone is buying the time she needs. It is doing the same for many others.

"It gives me time . . . time to get away from my old street level contacts . . . time to get back into the mainstream of society . . . time to begin to live the decent kind of life I want to live . . . time . . . it gives me precious time.

"I can understand them wanting to clear up the street. But they're going about it the wrong way."

# *Touchy prod for mayor*

A rather delicate question for Saanich mayor Mel Couvelier:

What do you know about sex that Sylvia Porter doesn't know?

She's wondering.

The tiny woman with a big anger used her first meeting as a Victoria Labor Council delegate Wednesday night to attack an assortment of men for what she considered injustices suffered by women. Her targets included Couvelier, *Colonist* columnist Gorde Hunter, Vancouver *Sun* columnist Doug Collins and federal Finance Minister Jean Chretien.

But back to Couvelier.

Ms. Porter, a delegate from the B.C. Government Employees' Union, was incensed by remarks made by Couvelier nine days ago when Trisha MaryMoon appeared before the Greater Victoria Intermunicipal Committee seeking a $16,000 grant for the Rape Relief Centre. He voted against the request and said he didn't want some woman in a low-slung blouse talking about rape in the schools. Photographed afterward, Ms. MaryMoon was clad in clothing that showed nothing more in the way of skin than what appeared on her face and hands.

Referring to the woman's appearance, Ms. Porter suggested Couvelier had a strange outlook on sex. She felt he must know something she and her husband had never discovered.

Whether he knew it or not, Couvelier, according to Ms. Porter, was simply reinforcing the stereotype view of the woman inviting rape. She noted the Criminal Code was finally being changed to treat rape as an act of violence.

She won support from council for her recommendation that a letter of condemnation go to Couvelier with copies to various newspapers.

But the support wasn't solid.

Dick Belfit of the Telecommunications Workers Union said he considered her motion frivolous and claimed it would have no meaning. He conceded women were as good as men—maybe even better—but argued that nobody made a fuss when a man was wronged.

Ms. Porter also won support for another motion that letters be sent to newspapers attacking the contention that many working wives should get out of the job market and ease the unemployment situation. It was at this point that she zeroed in on Hunter, Collins and Chretien.

"I'm tired of being blamed because someone gets raped. I'm tired of being blamed because a million people are out of work," she said.

# Low-profile look for new hospital

Helmcken Road residents concerned that the new hospital will loom above the scenery can rest assured, the regional hospital and health planning commission was told Wednesday night.

The main diagnostic and treatment building has been scaled down from its original six storeys to three, and the two adjacent nursing towers should not sit much higher than nearby trees, assistant hospital planner William Pennington said.

The first floor of the diagnostic and treatment building will contain the central plant and hospital-services. The second will include emergency, daycare surgery, medical imaging, education, and physical medicine. The third will house obstetrics, surgery and the laboratory.

The diagnostic building will be constructed on a slope with two nursing towers on the uphill side. Because of the slope, the first nursing floor, consisting of two 25-bed wards in each tower, will be level with the third level of the diagnostic building. In one tower, the first nursing floor will house the post-delivery ward and the nursery, while the other tower will have pediatrics on that floor. The second nursing floors will handle coronary care and additional pediatrics beds, while the three top floors in each nursing tower will have general medical-surgical beds.

The bottom floors of the two nursing towers will be used for administration and staff purposes, with the nursing floors above them. In all, the nursing towers will be about 70 feet high, or about the height of the nearby trees, Pennington said.

The hospital will be built to hold 469 beds, and space for another 31 beds, which would bring the hospital to 500 beds, will be shelled in but not completed.

The current cost estimates put the hospital very close to the $44,465,679 which has been approved for it, but more accurate costs will be available with completion of the schematic designs next month, Pennington said.

In answer to questions about provision of services, Pennington said no provision had been made in the hospital's budget for off-site sewer lines, leaving open the question of the hospital's impact on plans for sewers in View Royal.

# Addict plan no cure—doctor

A Victoria doctor and school trustee lashed out at the provincial government's compulsory drug treatment program Wednesday, saying that a compulsory heroin treatment program won't sweep the problem under a carpet, reduce the crime rate or eliminate the illicit drug trade.

Dr. Mark Fisher, a general practitioner connected with the local methadone clinic at 733 Johnson, said it was a sad commentary that the provincial government was making millions on liquor and putting very little back into rehabilitation of addicts.

He called for a rethinking of government attitudes towards the drug problem and for a re-education of the public that "taking a pill doesn't really solve the problem."

Fisher was quick to emphasize he was talking about psychosomatic and psychological problems.

He said the so-called "soft" drugs were more of a problem than the higher-profile harder drugs such as heroin. He said people with heroin tendencies were usually multiple drug users who took sleeping pills, tranquilizers, narcotic agents and even cough syrup with narcotic agents (codeine) in them.

The use of alcohol, Fisher continued, was also tied in with the drug problem.

Although he is connected with the methadone treatment centre, Fisher is not a strong proponent of the drug. Admitting he was a bit idealistic about the subject, Fisher said he would prefer to see a "drug-free" treatment.

"That's not going to come about," he admitted.

He said places like the proposed Brannen Lake addict unit near Nanaimo were not the answer.

"Frankly, it's just another kind of jail," he said.

He would rather see a preventive program using mass advertising, and prohibition of alcohol advertising.

Although he thought it useful to educate students to the ills of alcohol and drugs, Fisher could not see a way of doing it without encouraging peer-admiration for drug and alcohol users.

# *City merchants turn to old-fashioned barter*

By PAUL DE GROOT
Colonist reporter

Suppose local businessmen had a system which would reduce their cash requirements, give them discounts on a large variety of products, virtually eliminate bad debts, and produce new business at the same time. Too good to be true?

Not at all, say supporters of the fledgling Vancouver Island Business Exchange at 829 Broughton. Their system doesn't go by any of those fancy initials or long management names that are so popular today. You couldn't really call it a fad, either, considering that it's been around longer than money.

**IT'S BARTER**, the age-old system of trading goods and services that began back in antiquity even before Esau gave away his birthright for a mess of pottage.

In its new form, however, it might not be so easily recognizable. Tied in with a computer and operating with a system of debit and credit slips, it operates somewhere between strict tit-for-tat and regular commercial transactions.

The Vancouver Island Business Exchange is not the first modern barter club, by any means. Organizations such as Tradex and the California Business Exchange operate internationally, numbering major corporations among their members.

**"WHAT ASTOUNDS** me, after starting to explore this idea, is the tremendous number of local people who do barter already," Kay Lines, one of the initiators of the business exchange, said in an interview.

Barter is especially popular with small businessmen whose margin of gross profit is higher, and who can be hurt the most by a bad credit risk and a cash pinch.

The local business exchange will give new sophistication to what many businessmen are already doing to a small extent, by expanding the number of firms they can trade with.

As Mrs. Lines explains it, Member A, who owns a restaurant, is credited with $40, the cost of meals enjoyed by member B and his party. B is debited for a similar amount. A uses his credit to obtain a suit from C, a tailor, while B, a plumber, pays his debit by doing repairs for member D.

**SINCE EVERYONE** pays their debts with goods or services they buy at wholesale or cost, but are credited for retail, everyone in the exchange gets a discount equal to the markup on his own product or services.

The supporters of Vancouver Island Business Exchange (46 were signed up early this week; about 100 are needed before the idea can really begin operating) say the idea is much more than simply getting goods at a discount.

Mrs. Lines, a member of the chamber of commerce's economic development committee, says it was concern about the high rate of bankruptcies and the sluggish local economy that got the idea going in the first place.

**THESE DAYS** there are few businesses that operate at 100 per cent capacity, she says. Most could use more business to take up the slack, and the business exchange should create greater demand among its members.

"It's not meant to replace money, but to take up the slack in the economy," Mrs. Lines says. It could also prove valuable for unemployed people with skills who can provide services to other exchange members.

Because no cash is involved, a businessman can reserve his cash or his line of credit at the bank for purchases outside the exchange, while still conducting business within it.

**IT ELIMINATES** bad debts, a major bane for small business.

"If someone stops paying their debts, they can hold up a long line of creditors, and at some point, some one can go down for good."

At first, some consideration was given to joining one of the established exchanges, but the idea of a strictly Vancouver Island exchange which would keep the business on the Island was more attractive. At a later point, when the exchange is in full swing, it may be possible to join with existing groups in Toronto, Vancouver, or the U.S.

"It's nothing we like people to rush into," Mrs. Lines cautions. "It's meant as a very sober, serious association in which everyone helps one another."

**Mrs. Lines**
**. . . not a fad**

**"IT'S ALSO** meant to be an association of good businesses."

When it has a full complement of members, an ethics committe of members will police the system and look into any questionable practices, Mrs. Lines says. It is planned to insure the membership so that a bankruptcy by one firm will not penalize the others.

The exchange charges a $150 entrance fee and a seven per cent service charge on any debits acquired during the month. As the membership increases, the fees should go down, Mrs. Lines says.

**A CAREFUL** mix of businesses will be sought to ensure all can make full use of their credits. If one type of business is too heavily represented, the whole thing could collapse.

At the moment the members deal in, among other things, auto parts and servicing, office supplies, photo supplies, real estate, boat charters, art, public relations and advertising, construction, electronics, furniture, clothing, travel, antiques, shoes, hotel and motel accommodation, solar energy equipment, accounting, sporting goods, and office services.

**THE IDEA** has been thoroughly discussed with officials in the treasury and consumer affairs departments, Mrs. Lines says. Each firm will have normal responsibility to ensure that it meets all its tax obligations.

"I think the idea is going to snowball," she says. In a way, it already is.

Supplement to the Victoria Times & Colonist, May 17, 18, 1978

# Thunderbird

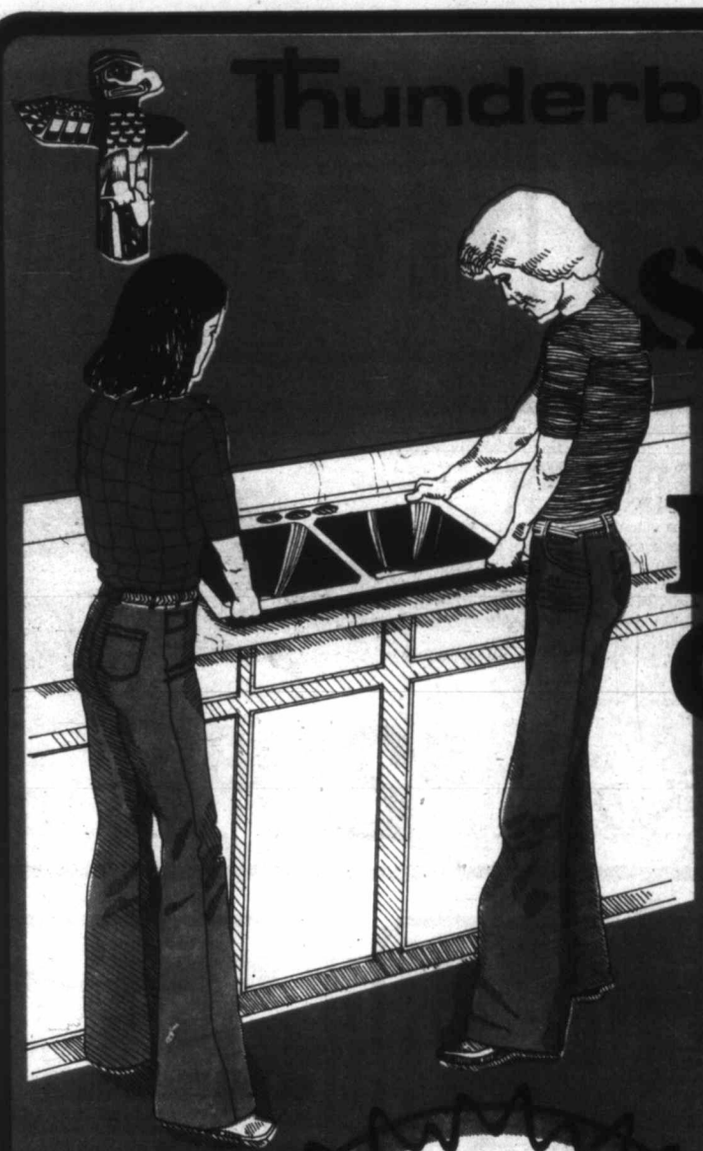

# SAVINGS FOR YOUR HOME OR CABIN

Feel More Secure While Away From Home

## AUTO TIMER

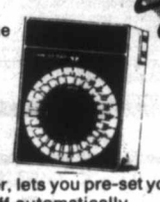

24 Hour automatic timer, lets you pre-set your lights to turn on and off automatically.
REGULAR $15.95

**$8.88**

## LANTERN & BATTERY

Power House lantern with large comfortable handle, complete with heavy duty Master Cell 6 Volt battery.
REGULAR $5.95

**$3.95**

master charge

CHARGEX

Prices Effective May 17th Thru to May 30th, 1978. Prices Subject to Stock on Hand. We Reserve the Right to Limit Quantities.

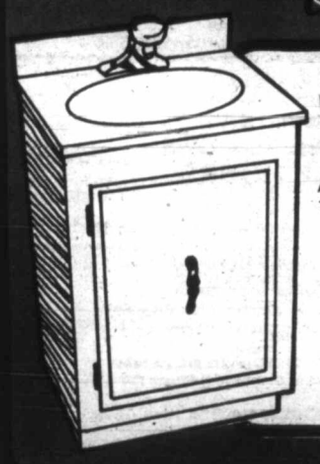

## VANITY AND TOP

Attractively styled 16"x18" single door, white vanity with 17"x19" gold and white cultured marble top. Less fittings.

**$44.95**

WITH THIS COUPON

All Purpose
**SAW HORSE BRACKETS**
REGULAR $1.95
**$1.19**

SAVE

WITH THIS COUPON

9"x12" Plastic Frame
**UTILITY MIRROR**
**$1.49**

SAVE

# HOME Improvement SPECIALS

5 Foot Household
## STEPLADDER
An all purpose ladder featuring a self folding bucket and tool holder, vinyl bumper for safety and protection.

**$16.95**

Solid Color Acrylic or Semi-Transparent
## RAIN STAIN
Rain Stain is specially formulated to bring out the texture and beauty of wood, can be used on new or weathered shingles, shakes, siding roughsawn plywood and panelling, inside or out. Will not crack, peel or blister.

**$11.95 Gal.**

C.I.L. FESTIVAL LATEX
## EXTERIOR PAINT
A quality paint that is washable, fade resistant, easy to apply and easy to maintain.

**$9.95 Gal.**

## FLECTO LIQUID PLASTIC
Flecto Varathane protects and beautifies, won't peel, crack or chip and is completely resistant to water and alcohol. Available in gloss or satin. #90-91.

**$5.88 Qt.**

Self-Cleaning . . . High Performance
Brush or Spray Seamless Weatherproofing
## DECADEX
Decadex is a highly durable elastic finish that moves with the substrate, fills and bridges hairline cracks and maintains a self-cleaning surface. It can be applied to a wide variety of materials such as slate, concrete, brick, asphalt, roofing felt and asbestos. No special equipment is needed. Can be applied to damp surfaces.

decadex decks decks

**$29.95 GAL.**

Creosote
## WOOD PRESERVATIVE
Helps prevent rot and mildew on wood surfaces.

**$4.29 Gal.**

## PAINT THINNER
4 Litre plastic container.

**$1.59**

## PAINT BRUSHES
75MM (3") **$1.49** 100 MM (4") **$2.49**

6"x6"
Decorative
## CERAMIC TILE
These attractive tiles make for a most elegant interior. It's good looks accompany the practical quality of ceramic tile, such as easy care and durability. Available in 4 designs.

**.69¢ Sq. Ft.**

Chrome
## BATH ACCESSORIES
#3132 12" Towel Bar, #3653 Soap Dish, #3303 Toilet Tissue Holder and #3233 Towel Ring.
**YOUR CHOICE**

**$1.49 Ea.**

# 10 THUNDERBIRD STORES TO SERVE YOU

### CRANBROOK
122 - 7th AVENUE SOUTH
Formerly M&K U-Do-It Store
PHONE 426-7448
STORE HOURS: Mon. - Thurs. 9:00-5:30 Friday 9:00-9:00 Saturday 9:00-5:00

### LETHBRIDGE
2020 MAYOR MAGRATH DR.
PHONE 329-3188
STORE HOURS: Mon.-Wed. 9:00-6:00 Thurs.-Fri. 9:00-9:00 Saturday 9:00-5:00

### RED DEER
AT THE CORNER OF GAETZ AND 47th STREET
PHONE 346-7708
STORE HOURS: Mon.-Wed. 9:00-6:00. Thursday 9:00-9:00 Friday 9:00-6:00 Saturday 9:00-5:00

### KELOWNA
1952 SPALL ROAD
PHONE: 860-3820
STORE HOURS:
Mon. - Thurs. 8:30 - 5:30
Friday 8:30 - 9:00 Sat. 9:00- 5:00

### KAMLOOPS
158 ORIOLE ROAD
JUST ACROSS FROM THE HOUSE OF MARR
PHONE 372-7729
STORE HOURS: Mon.-Thurs. 8:30 - 5:30 Friday 8:30 - 9:00 Sat. 9:00 - 5:00

### VERNON
2205-48th Ave.
PHONE: 542-1263
STORE HOURS:
Mon.-Thurs. 8:30 - 5:30
Friday 8:30 - 9:00 Saturday 9:00-5:00

### VICTORIA
2929 DOUGLAS STREET
PHONE 386-2921
STORE HOURS:
Mon.-Thurs. 8:30-5:30
Friday 8:30-9:00 Saturday 9:00-5:00

### NANAIMO
625 TOWNSITE ROAD
PHONE 753-2258
STORE HOURS:
Mon.-Thurs. 8:30-5:30
Friday 8:30-9:00 Saturday 9:00-5:00

### VANCOUVER
RICHMOND: 4580 No. 3 Rd. (Directly Across From Furniture City) Phone 273-2831
BURNABY: 2152 Douglas at Lougheed (3 min. East of Brentwood) Phone 291-6461
STORE HOURS: Sun. 11-5 Mon.-Thurs. 9:00-6:00 FRI. 9-9 SAT. 9-5

Prices Effective May 17th Thru to May 30th, 1978. Prices Subject to Stock on Hand. We Reserve the Right to Limit Quantities.

# ELECTRICAL SAVINGS

master charge
CHARGEX

35°C 95°F COOLER! 66°C 150°F HOT!
ENERGY SAVING UP TO 30%!

NAUTILUS
930 CFM Powered
## ATTIC VENTILATOR
Thermostatically controlled, Nautilus Powered Attic Ventilator cools attics and reduces running time for air conditioners during hot weather. It also tends to shorten the air conditioning season during Spring and Fall. Energy consumption of air conditioners may be reduced up to 30%.
Non-airconditioned homes can also be kept cooler and more comfortable by removing super-heated attic air.

**$79.95**

## RANGE HOODS
Enhance your kitchen with a Broan 30" 2 speed Ducted Range Hood. Available in white, avacado or gold.

**$28.88**

## DUCTLESS RANGE HOOD
No venting required with the ductless model, activated charcoal filter clears out smoke. 30" 2 speed, available in white, avacado or gold.

**$33.95**

600 Watt Push On/Off
## DIMMER SWITCH
**$3.49**

Modern
## CHIME
RC203
**$4.49**

# HOME SECURITY

The Lifesaver Battery Operated
## SMOKE DETECTOR
The Lifesaver smoke alarm operates on a unique dual ionization principle providing the earliest warning in all stages of fire. It's loud penetrating alarm will sound at the first threat of fire, even before smoke is visible - giving more time to escape.

**$22.88**

## PORTABLE FIRE ESCAPE LADDER
Safe and easy to use portable fire escape ladder, is a most useful fire protection device for multiple story homes. A perfect companion to smoke detectors. Emergency 1 fire escape ladder can be a life saver, when seconds count. Complete with standard 15 Ft. ladder with 1" rungs all steel construction for 2 story homes. #OS-15

**$29.88**

## FIRE EXTINGUISHER
Non-Toxic, Dry Chemical, refillable fire extinguisher. Features a special safety handle and dial pressure indicator. #210R
REGULAR $12.99

**$9.95**

## ELEC. BOXES
54151L Octagon or 1104LLE Switch
YOUR CHOICE
**2 FOR .95**

## RECEPTACLES
BROWN **2 FOR .69**
IVORY **2 FOR .79**

## S.P. SWITCHES
BROWN **2 FOR .69**
IVORY **2 FOR .79**

Fast Wire
## ELEC. BOXES
For quality home wiring
**.69 Ea.**

## EASY BOX
For difficult installations in existing walls.
**$1.79**

14-2 NMD/7 Copper
## HOUSE WIRE
In 250' Coil
**$17.88**

14-2 NMW/10 Underground wire
**.11¢ Ft.**

THUNDERBIRD CARRIES A WIDE RANGE OF BREAKERS.
*FPE
*ITE
*Square D
*CEB
*GE

## 4 CIRCUIT LOAD CENTRE
Add extra circuits to your panel.
**$8.88**

## 100 AMP SERVICE PACKAGE
Includes 24 circuit panel, 100 amp round meter base and main breaker.
REGULAR $72.85
SPECIAL
**$49.95**

240 Volt
Guaranteed 5 Years
## BASEBOARD HEATERS
500 Watt **$13.88**
1000 Watt **$20.88**
1500 Watt **$27.88**

# PLUMBING VALUES

**IN NEED OF PLUMBING SUPPLIES**

Thunderbird Has It All - From Small Faucet Repair Kits . . . To Deluxe Bath Fixtures. Everything You Need To Do-It-Yourself. . . PLUS Knowledgeable Staff To Show You How

**THUNDERBIRD**
**"HELPING YOU-HELP YOURSELF"**

16"x22" Recessed or Surface Mount

## MIRROR MEDICINE CABINET

#B7221-93

**$23.95**

## DOOR MIRROR

16"x48" Door Mirror with clips.

**$14.95**

16"x24" mirror with clips

**$8.95**

17"x20" White Oval

## VANITY BASIN

This durable ABS self-rimming vanity basin is ideal for the second bathroom or cabin. Less faucet.

**$8.95**

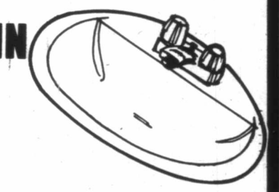

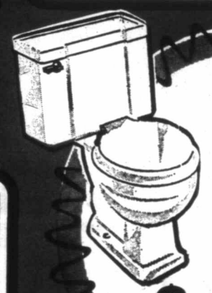

CSA Approved

## A GRADE WHITE TOILET

CSA Approved reverse trap closet combination. Less Seat.

**$43.95**

## SAVE ON VANITIES COMPLETE WITH MARBLEMOLD TOPS

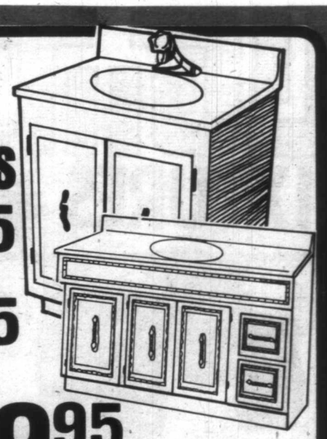

18"x24" Two door vanity in white with 19"x25" gold and white cultured marble top. Sturdily constructed with antique brass pulls and heavy duty self-closing hinges, door front has solid hardwood frame. Less fittings. #2500 **$68.95**

As above only 18"x30" white cabinet with 19"x31" cultured marble top. Less Fittings #3100 **$89.95**

**SAVE $40.00 ON OUR DELUXE VANITY** **$369.95**

21"x48" Stylish three door, two drawer cabinet in white or walnut with grooved design, complete with 22"x49" marblemold top.

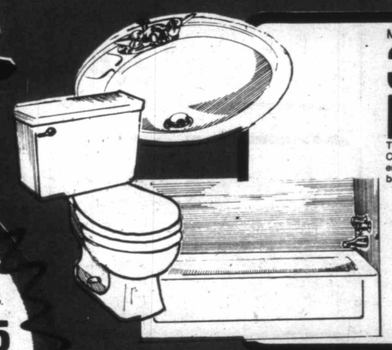

Modern Styling - Fine Quality

## 3 PIECE WHITE BATH SET

Tastefully designed, fine quality 3 piece white bath set, includes CSA Approved reverse trap closet combination, 5 foot steel enamelled bathtub and self rimming, steel enamelled, oval vanity basin. Less fittings and seat.

**$159.95**

ADD $20.00 FOR GOLD OR BONE

## STAINLESS STEEL KITCHEN SINKS

CSA Approved quality constructed, mirror finish, stainless steel single bowl sinks. The sparkling good looks of stainless steel will forever harmonize with modern colours, textures and decors.

20"x18"x7" single bowl sink, with basket strainer. #400. **$21.88**

20"x20½"x7" single bowl sink, with ledge back, and basket strainer. #401. **$26.88**

## WASHERLESS FAUCETS

PEERLESS FAUCET

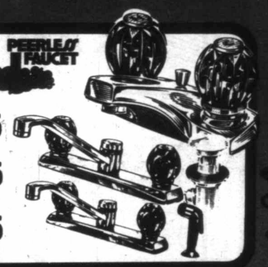

2 Handle Lavatory Faucet, with Duralac Knob Handles and pop-up drain assembly. #9620
REGULAR $33.95 **$29.95**

2 Handle Kitchen Faucet for 3 hole sinks with Duralac Knob Handles. #9210
REGULAR $26.95 **$23.95**

2 Handle Kitchen Faucet for 4 hole sinks, Duralac Knob Handles and spray attachment. #9510
REGULAR $37.95 **$32.95**

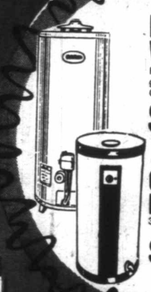

## ELECTRIC WATER HEATER

Fast efficient electric water heater, tank guaranteed for five years. 33.3 Imp. Gallons.

**$119.95**

## GAS WATER HEATER

33 Imp. Gallon, 36,000 BTU

**$134.95**

CHARGEX

master charge

Attractively Designed

## BATH ENCLOSURE

5 Foot tempered glass bath enclosure with anodized aluminum frame, complete with two towel bars. #600-60

**$52.95**

½" Type L Hard In 12' Lengths

## COPPER PIPE

**$4.39**

## 4" SEWER PIPE

PERFORATED **.59¢ Ft.** SOLID **.69¢ Ft.**

## POLY PIPE Utility

In 100 Foot Coils
½" 75 PSI $4.29 ¾" 75 PSI $6.49 1" 75 PSI $9.88
1¼" 60 PSI $14.88 1½" 60 PSI $18.88 2" 50 PSI $28.88

## ABS D.W.V. PLASTIC PIPE

In 12 Foot Lengths
1½" $4.59 3" $12.99

½" Copper TEES .23¢ Ea.

½" 90° Copper ELLS .12¢ Ea.

Jacuzzi 1/3 H.P.

## SUBMERSIBLE PUMP SYSTEM

Three wire 1/3 H.P. packaged water system with submersible pump and pre-charged 20 gallon tank, complete with 110 feet of TWU 14-3 wire. #P3S4ATS2

**$399.95**

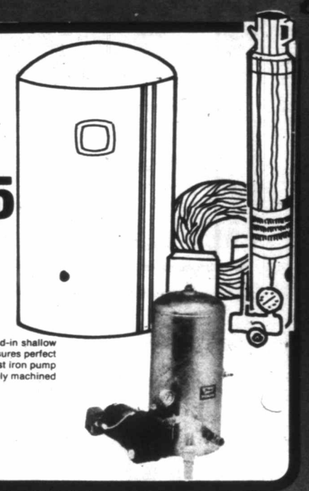

Compact In Size . . . Big In Performance
1/3 H.P. 12 Gallon Tank Jacuzzi

## WATER SYSTEM

The pump is supplied complete with exclusive thread-in shallow well injector and footvalve. Extended motor shaft insures perfect alignment for noiseless, vibration free operation. Cast iron pump body casting will not warp or deflect and are accurately machined for perfect alignment. 3CP-T12.

**$198.95**

Modern 17 Imp. Gallon

## LAUNDRY TRAY

Sturdily constructed, single bowl poly laundry tray, with adjustable legs, ledge back. Less faucet.

**$18.88**

## Showermate TubKit

Easy To Install . . . Take It Home With You. Showermate Tub Kit brings luxury to any bathroom decor. No special tools required. Fits all standard tub alcoves. Conveniently packaged with instructions and installation adhesive. White #T111

**$84.95**

# LIGHT FIXTURES

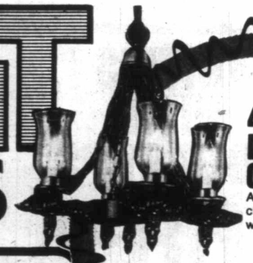

**4 LIGHT CHANDELIER**
Attractively styled 4 light chandelier has wood base with brass trim. MW5030
**$44.95**

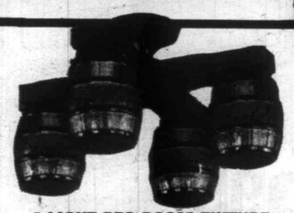

**4 LIGHT REC-ROOM FIXTURE**
Brighten up your rec-room . . . lights are amber glass with a black stripe that simulates a barrel, satin black metal parts and dark wood frame. PL3284
**$44.95**

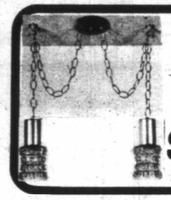

**BATH SWAG**
Chunk glass, open bottom swag light, ideal for the bath area. PL859
**$14.88**

Supplement Decorative Fixtures In Your Dining Room or Living Room
**WALL WASHER**
**$29.95**
The wall washer can be used to create dramatic effects spotlighting art objects or accenting areas with light. H7/303P

**5 LIGHT CHANDELIER**
5 light chandelier with wood centre stem, is ideal for the kitchen area.
**$29.95**

6" Opal
**HALL LIGHT**
**$2.88**

Popular 8"
**SWEDISH BALL**
**$5.88**

2 Light 12"
**BEDROOM SQUARE**
PL802
**$1.88**

U-Bend 2 Light
**BATH LIGHT**
**$3.88**

40-60-100 Watt
**LIGHT BULBS**
2 Bulbs per pkg.
**.39¢ PKG.**

**FLOOD LIGHT KIT**
Complete with Philips 150 Watt weatherproof bulb.
**$5.79**

Coach Style
**OUTDOOR LIGHT**
T6530
**$10.95**

**PORCH LIGHT**
**$2.88**

4 Foot
2 Tube
**FLUORESCENT WRAPAROUND**
**$17.88**
Less Tubes

**4 FOOT FLUORESCENT STRIP**
**$9.88**
Less tube

master charge

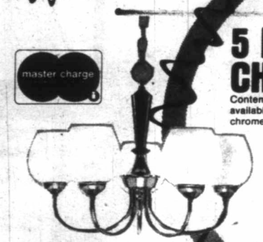

**5 LIGHT CHANDELIER**
Contemporary styled 5 light chandelier with wood column, available in amber glass with brass arms or crystal glass with chrome arms. 56851/56871
**$34.95**

CHARGEX

PRICES EFFECTIVE
MAY 17th — MAY 30th
1978

**Thunderbird**

# Shop These Values AND SAVE!

Add Warmth And Charm To Your Home
**ZERO CLEARANCE FIREPLACE**
So easy to install you can do-it-yourself, can be installed on wooden floors or against existing walls. Features warm air circulation for greater efficiency.
Designed for an 8" A vent chimney. DF36B.
**$299.95**

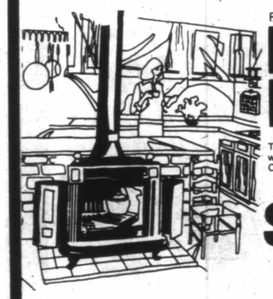

For Old Country Charm
**FRANKLIN FIREPLACE**
This highly efficient and decorative fireplace would be a welcome addition to any home or cabin. Complete with grate and screen.
**$149.99**

**CAST IRON PARLOUR STOVE**
Rustic, charming fireplace adds the feeling of old world charm to your home or cabin. Fuel can be loaded from front or side. Complete with grate.
**$149.99**

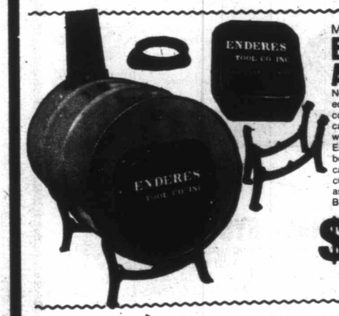


Make-It-Yourself
**BARREL STOVE ASSEMBLY KIT**
Now you can heat your garage or workshop economically, the Barrel Stove Kit can convert any size steel drum into a high capacity wood burning heater for garages, workshops, basements, cabins, sauna. Easily assembled with sheet metal screws or bolts. Kit includes 1 pair heavy duty legs, cast iron 6" round stove pipe flange, complete door assembly and air draft assembly built into the door.
Barrel not included.
**$49.95**

**26 GAUGE BLACK SMOKE PIPE**

| | | | |
|---|---|---|---|
| 12" Lengths 6" | $1.39 | 7" $1.59 | 8" $1.79 |
| 24" Lengths 6" | $2.59 | 7" $2.99 | 8" $3.39 |
| 90° ELBOWS | 6" $2.19 | 7" $2.79 | 8" $3.89 |

**HOMELITE XL CHAIN SAW**
The saw designed for homeowners, prunes and trims trees, cuts firewood, does rough carpentry jobs. Precision machined with quick-starting all-weather ignition system, equipped with 10" bar and chain.
**$94.95**

**WOODCUTTER'S CHOICE**
3½ lb. Splitting **WEDGE** **$5.95**
2½ lb. Hardwood Handle **AXE** **$9.95**
6 lb. Hardwood Handle Woodchopper's **MAUL** **$16.95**

WE MAY AT CERTAIN TIMES BE OUT OF STOCK ON AN ADVERTISED PRODUCT, DUE TO SHORTAGES BEYOND OUR CONTROL. WE APOLOGIZE FOR ANY INCONVENIENCE THIS MAY CAUSE YOU. WHENEVER POSSIBLE WE WILL ISSUE RAIN CHECKS.

**TAPE MEASURES**
EVANS 100' REG. $15.49
#130M/E
**$12.95**
EVANS ¾"x12' REG. $6.49
#TLYM/E
**$4.95**

**SHEET METAL**
5"x5' **TIN DUCT** **.39¢ Ft.**
Adjustable 5" TIN **90° ELBOW** **.79¢**
8"x10"x5" TIN **90° OR ELBOW BOOTS** **$1.49**
4"x10" **FLOOR REGISTER** **$1.95**

**Thunderbird**

master charge
CHARGEX
GARDEN Savings
GLAD GARBAGE BAGS
26"x36" size
20 BAGS PER PKG.
$1.99 PKG.
GARDEN TOOLS
SHOVELS $5.39 .EA
Your Choice of Long handle round point, D-handle round point or Long handle square. #1231 #1232 #1230
RAKE . . . DUTCH HOE . . . TURF EDGER
#4405 12 tooth rake, #4401 5" dutch hoe, or #4403 turf edger.
YOUR CHOICE $2.79 .EA
BAMBOO RAKE
Sturdily constructed bamboo rake.
$2.29
NOZZLES
HOSE
Brass hose nozzle gives a full range of spray patterns. B-51-C
$2.29
FAN SPRAY
For gentle watering, with shutoff valve and metal spike. #F-38-C
$1.79
TRIGGER
Trigger nozzle is fully adjustable for a choice of sprays. Spray locking grip. T-1-C.
$2.29
OSCILLATING SPRINKLERS
#015 covers up to 2400 sq.ft. Unique safety arm feature disengages if accidently dropped. Four positon dial for selection of area to be watered.
$8.95
#017 covers up to 2800 sq. ft., safety arm feature; four positon dial.
$11.95
#010 covers up to 3100 sq. ft., safety arm feature, rugged construction, four position dial.
$14.95
IMPULSE SPRINKLERS
Spike Base Sprinkler gives full or part circle coverage, distance control knob gives coverage from 30' to 80' diameter. SK-5
$8.95
Sled Base Sprinkler covers full circle or any circle segment, distance knob controls coverage from 30' to 76' diameter. Diffuser pin adjusts from heavy to fine spray. #PS-5
$10.95
ROTARY SPRINKLER
Two arm rotary sprinkler covers up to 40 ft. circle. #RO-240
$3.29
RAIN BIRD
GARDEN HOSE
7/16"x50' green vinyl garden hose with couplings. #01
$2.99
3 tube x 25' Soaker Hose. #SO3
$3.99
½"x50' Nylon reinforced garden hose, with couplings. RF-15
$5.49
½"x50' Rubber vinyl hose with couplings. RV-50
$8.95
GSW Simplified - Aluminum
ROOF DRAINAGE SYSTEM
Heavy gauge gutter is light in weight for easy handling, and the baked enamel finish insures years of blister free service while retaining it's bright and glossy finish.
AVAILABLE IN WHITE OR BROWN BAKED ENAMEL FINISH
IN 3 METRE LENGTHS
$3.89